

BOEING

707

PARTS CATALOG (MAINTENANCE)

CHAPTER 53

FUSELAGE

TABLE OF CONTENTS

SECTION	FIGURE
53-01 BODY INSTALLATIONS	
BODY INSTL, SECTION 41	1
BODY INSTL, SECTION 41.	1
BODY INSTL, SECTION 43	2
BODY INSTL, SECTION 43.	2
BODY INSTL, SECTION 46	3
BODY INSTL, SECTION 46.	3
BODY INSTL, SECTION 48	4
BODY INSTL, SECTION 48.	4
53-02 BODY ASSEMBLIES	
BODY ASSY, SECTION 43	2
BODY ASSY, SECTION 46	3
STRUCTURE ASSY, SECTION 41 BODY	1
STRUCTURE ASSY, SECTION 48 BODY	4
53-03 FLOORS	
FLOOR INSTL, STATION 178 TO 312	1
FLOOR INSTL, STATION 259.5 TO 312	2
INTERCOSTAL INSTL, STATION 259.5 TO 312 RH SIDE FLOOR	1
PANEL INSTL, SECTION 46 STATION 960 TO 1433 FLOOR	16
PANEL INSTL, STATION 277 TO 287 COCKPIT FLOOR ACCESS	2
PANEL INSTL, STATION 302 TO 360 PASSENGER FLOOR	7
PANEL INSTL, STATION 380 TO 600K SECTION 43 FLOOR	24
PANEL INSTL, STATION 380 TO 960 SECTION 43 FLOOR.	12
PANEL INSTL, STATION 600K TO 820 SECTION 43 FLOOR	24
PANEL INSTL, STATION 820 TO 960 SECTION 43 FLOOR.	24
SUPPORT INSTL, SECTION 43 BARRIER NET FLOOR	17
53-04 FLOOR BEAMS AND FUSELAGE FRAMES	
BEAM INSTL, STATION 266 TO 344 FLOOR	1
BEAM INSTL, STATION 830 TO 940 FLOOR	21
FRAME INSTL, BODY STATION 678 TO 740.	19
FRAME INSTL, BODY STATION 960M TO 1440	22
FRAME INSTL, BODY STATIONS 380 AND 400	3
FRAME INSTL, BODY STATIONS 420 AND 440	5
FRAME INSTL, BODY STATIONS 460 AND 480	7
FRAME INSTL, BODY STATIONS 500 AND 520	9
FRAME INSTL, BODY STATIONS 540 AND 560	11
FRAME INSTL, BODY STATIONS 580 AND 600	13
FRAME INSTL, BODY STATIONS 600D AND 600E	15
FRAME INSTL, BODY STATIONS 600F, 600G AND 600H	17
FRAME INSTL, BODY STATIONS 758 TO 800	20
53-05 ACCESS DOORS AND HATCHES	
HATCH INSTL, SECTION 41 DECK	1
PANEL ASSY, AFT CARGO COMPARTMENT CEILING ACCESS.	5
PANEL ASSY, FORWARD CARGO COMPARTMENT CEILING LINING ACCESS	3A
PANEL ASSY, FORWARD CARGO COMPARTMENT CEILING LINING ACCESS	3B
53-07 BODY FAIRINGS	
ANGLE INSTL, FIN TO BODY FAIRING.	13
COVER ASSY, STATION 953.50 FAIRING ACCESS	7A
FAIRING ASSY, STATION 600J PLUS 12 TO 820.25 FIBERGLASS REINFORCED UPPER	3A
FAIRING INSTL, RUDDER TO BODY	12
FAIRING INSTL, STABILIZER	15
FAIRING INSTL, STATION 600G TO 600K BODY LOWER.	4
FAIRING INSTL, STATION 600J PLUS 12 TO 960N UPPER	3
FAIRING INSTL, STATION 820 TO 824.88 LOWER.	6
FAIRING INSTL, STATION 953.48 TO 962.06 WING TO BODY.	7
FAIRING INSTL, STATION 960 TO 1080 WING TO BODY	9
FAIRING INSTL, WING TO BODY LEADING EDGE.	1
SEALING INSTL, STABILIZER FAIRING	16

BOEING
707
PARTS CATALOG (MAINTENANCE)

SECTION

FIGURE

53-08 FORWARD FUSELAGE MISCELLANEOUS

BULKHEAD INSTL, STATION 259.5 TO 360	2
LINING INSTL, SECTION 52 LOWER.	5
RADOME INSTL AND ATTACHMENTS, SECTION 41 NOSE	1
RADOME INSTL, SECTION 41 NOSE	1A
RADOME INSTL, SECTION 51 NOSE	1A

53-09 MAIN FUSELAGE MISCELLANEOUS

BEAM INSTL, STATION 820 TO 960 KEEL	6
BULKHEAD INSTL, WING FRONT SPAR AND STATIONS 820 AND 960	1
DRAIN INSTL, SECTION 43 BODY WATER.	9
PANEL INSTL, FORWARD CARGO COMPARTMENT REAR WALL.	2
SCALE INSTL, LEVELING PROVISION	11
SEAL INSTL, STATION 600K WING AND BODY.	7
SEAL INSTL, STATION 800 TO 820 WING TO BODY PRESSURE.	8
SUPPORT INSTL, STATION 1304.50 BODY STAY.	13
WEB INSTL, STATION 820 TO 960 PRESSURE.	5

53-10 AFT FUSELAGE MISCELLANEOUS

BULKHEAD INSTL, STATION 1440.	1
BULKHEAD INSTL, STATION 1505.87	7
SEAL INSTL, STABILIZER REAR SPAR.	5
TAIL CONE ASSY, SECTION 48.	2
TAIL CONE INSTL, SECTION 48	2

BOEING *707* *Intercontinental* 
PARTS CATALOG

SECTION 01
BODY INSTALLATIONS

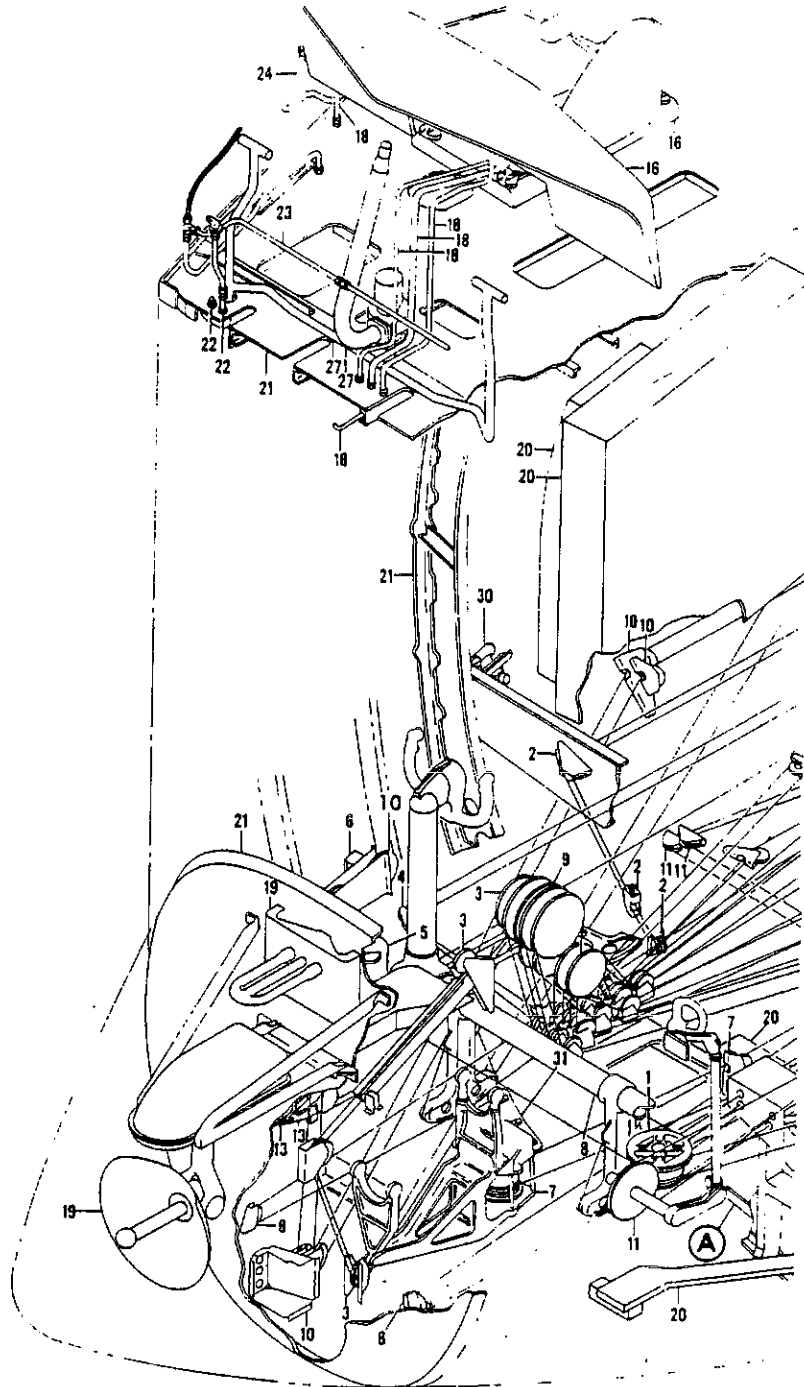

FIGURE 1. BODY INSTL. SECTION 41 (SHEET 1)

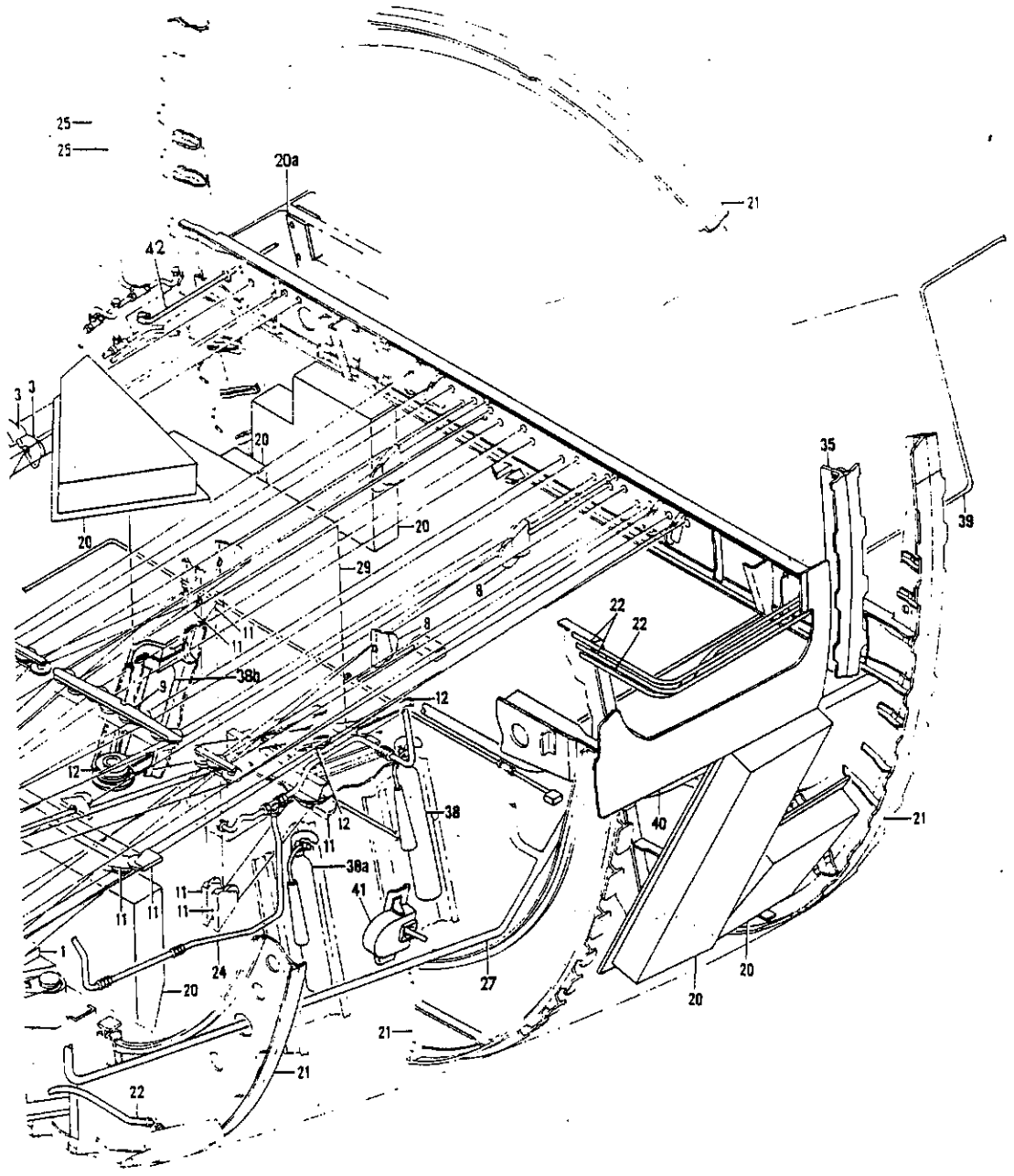

FIGURE 1. BODY INSTL, SECTION 41 (SHEET 2)

NOV 21/90

53-01-1

DETAILED PARTS LIST
53-01-1
PAGE 1

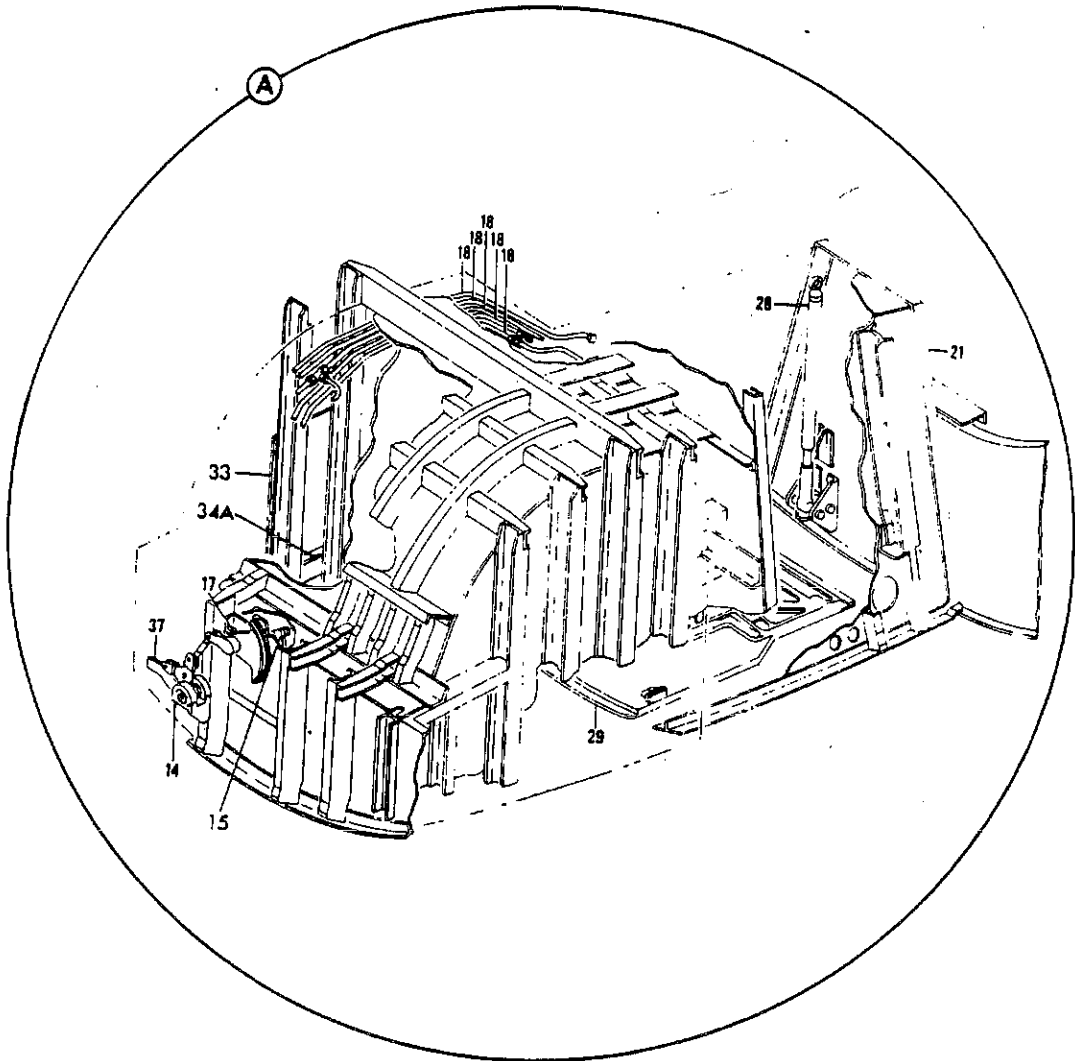

FIGURE 1 BODY INSTL, SECTION 41 (SHEET 3)



PARTS CATALOG

FIGURE & ITEM NO.	MANUFACTURER'S PART NUMBER	NOMENCLATURE	EFF FROM TO	UNITS PER ASSY
R R	1 1	50-2541 50-2541 50-8701-51		1 1 1
	2	50-8705-351		1
	3	50-8716-51		1
	4	50-8707-51		1
	5	50-8703-351		1
	6	50-8706-51		1
	7	50-8704-351		1
	8	50-8702-51		1
	9	50-8709-351		1
	10	50-8710-51		1
R R R R	11 11 12	50-8711-651 50-8711-551 50-8712-351	0150 5199	1 1 1
	13	50-8713-351		1
	14	50-8714-351		1
	15	5-89556-3000		1
	16	65-6824		1
	17	5-96143-3006		1
	18	50-6846		1
R R R R R R R R R R R	19 19 20 20 20A 20A 21 22 22 23 24 25 27	50-6851 50-6851 50-5551 50-5551 65-2308 65-2308 50-2541-8 50-8796 50-8796 65-6050-48 65-1656 65-31792-1 50-9352	0150 5199 0150 5199 0150 5199 0150 5199 5199	1 1 1 1 1 1 1 1 1 1 1 1 1
R R R R R R R	28 29 29 29 29	50-8293-7 65-31480-1 65-31480-1 65-31480-2 65-31480-2	5199	1 1 1 1 1

MISSING ITEM NUMBERS ARE NOT APPLICABLE



PARTS CATALOG

FIGURE & ITEM NO.	MANUFACTURER'S PART NUMBER	NOMENCLATURE							EFF FROM TO	UNITS PER ASSY	
		1	2	3	4	5	6	7			
1 R R R R R	31	65-7093	. . . LANDING GEAR, (SEE 32-4, FIG. 3)								1
			. . . REQUIRED PLACARDS, (SEE 11-2, FIG. 18)								
	33	90-5236	. DOOR INSTL, EXTERNAL POWER RECEPTACLE (SEE 24-11, . . . FIG. 2)								1
	35	50-7947-24	. NAMEPLATE INSTL, NOSE GEAR WHEEL WELL (SEE 11-04, . . . FIG. 23)								1
	37	90-4529-3001	. BOLT INSTL, STATION 348.20 (SEE 52-1, FIG. 14)							0150	1
	37	90-4529-3001	. SEAL INSTL, NOSE GEAR DOOR (SEE 32-4, FIG. 13)							5199	1
	38	65-30051	. SEAL INSTL, NOSE GEAR DOOR (VARIABLE DWG NO. 90-4529-5001) (SEE 32-4, FIG. 13)								1
39	69-9816-8	. EXTINGUISHER INSTL, SECTION 52 MODEL 4TB-1 LOWER . . . PORTABLE (SEE 25-18, FIG. 84)								1	
		. RECORDER SYSTEM INSTL, SECTION 52 LOCKHEED AIRCRAFT . . . SERVICE FLIGHT (SEE 34-7, FIG. 1A)							0150	1	

MISSING ITEM NUMBERS ARE NOT APPLICABLE

BOEING

707

PARTS CATALOG (MAINTENANCE)

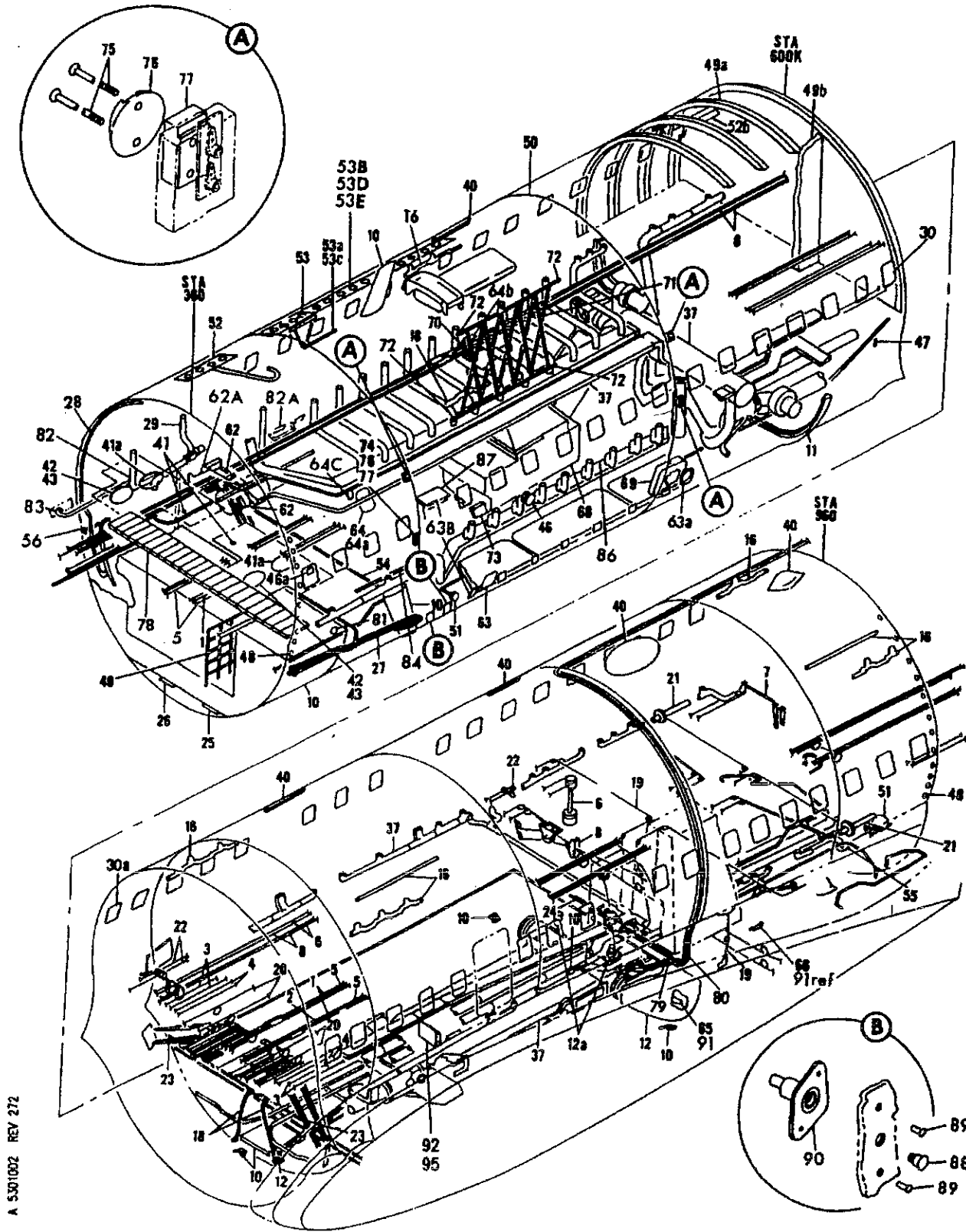

A 5301002 REV 272

FIGURE 2. BODY INSTL, SECTION 43

DETAILED PARTS LIST
53-01-2
PAGE 0

53-01-2

NOV 21/01



PARTS CATALOG

FIGURE & ITEM NO.	MANUFACTURER'S PART NUMBER	NOMENCLATURE	EFF	UNITS
			FROM TO	PER ASSY
R R R	2	50-2543	0150	1
		50-2543	5199	1
R R R	1	50-8703-353		1
	2	50-8706-353		1
	3	50-8702-353		1
	4	50-8701-353		1
	4	50-8701-353		1
	5	50-8704-353		1
	6	50-8705-353		1
	7	50-8707-553		1
R R R R	8	50-8716-353		1
	10	50-6853	0150	1
	10	50-6853	5199	1
	11	65-7454		1
	12	50-6847		1
	12A	65-23419-1		1
	16	65-4738		1
	18	65-38074-1		1
	19	50-8714-353		1
	20	50-8713-353		1
21	50-8712-353		1	
R R R	22	50-8710-353		1
	23	50-8709-353	0150	1
	23	50-8709-353	5199	1
	24	50-8708-553		1
R R R R R R R	25	65-3364-45		1
	26	65-3364-46		1
	27	50-8796-57	0150	1
	27	50-8796-57	5199	1
	29	65-31792-2	5199	1
	30	65-65400-20	5199	1
	30A	65-65400-22		1

MISSING ITEM NUMBERS ARE NOT APPLICABLE



707

PARTS CATALOG (MAINTENANCE)

FIGURE & ITEM NO.	MANUFACTURER'S PART NUMBER	NOMENCLATURE							EFF FROM TO	UNITS PER ASSY
		1	2	3	4	5	6	7		
2 37	50-9354	. EQUIPMENT INSTL, SECTION 54 AIR CONDITIONING (SEE . . . 21-2, FIG. 2)								1
40	50-5553	. ELECTRICAL INSTL, SECTION 53 (SEE 24-3, FIG. 2) . . .							0150	1
40	50-5553	. ELECTRICAL INSTL, SECTION 53 (VARIABLE. DWG;50-5553-5008) (SEE 24-3, FIG. 2)							5199	1
	65-6076-25	. WEB INSTL, STATION 360 TO 400 SHEAR TIE								1
41	NAS557-4A	. . . GROMMET								2
	69-4635-4	. . . COVER ASSY, DRIP SHIELD								2
41A	69-4635-5	. . . COVER ASSY, DRIP SHIELD								1
	NAS514P428-14	. . . ATTACHING PARTS								1
		. . . SCREW								1
42	69-15752-1	. . . COVER ASSY, ACCESS HOLE								2
	NAS603-6	. . . ATTACHING PARTS								12
		. . . SCREW								12
43	69-15738-1	. . . RING ASSY, ACCESS HOLE COVER MOUNTING								2
46A	65-37697-1	. FITTING INSTL, SECTION 43 LOUNGE ATTACHMENT (SEE . . . 25-14, FIG. 31)							5199	1
47	65-31452-1	. SUPPORT INSTL, STATION 420 TO 600J CABIN SIDEWALL . . . (SEE 25-10, FIG. 72)							0150	1
48	65-37627-3	. SUPPORT INSTL, PASSENGER CABIN SIDEWALL (SEE 25-10, . . . FIG. 73B AND 74B)							0150	1
49	50-10300	. EQUIPMENT INSTL, SECTION 54 FORWARD CARGO COMPARTMENT (SEE 25-1, FIG. 3)							0150	1
49	50-10300	. EQUIPMENT INSTL, SECTION 54 FORWARD CARGO COMPARTMENT (VARIABLE DWG;50-10300-5007) (SEE 25-1, FIG. 3)							5199	1
50	50-2543-5	. BODY ASSY, SECTION 43 (SEE 53-2, FIG. 2)								1
51	69-9816-9	. RECORDER SYSTEM INSTL, SECTION 54 LOCKHEED AIRCRAFT . . . SERVICE FLIGHT (SEE 34-7, FIG. 1A)							0150	1
52	65-32253-25	. SUPPORT INSTL, GALLEY NO. 1 UPPER (SEE 25-16, FIG. . . . 26K, 26L, 26M, 26N, 26Q, 26R, 26T, 27, 27D, 28, 28A, 28B, 28C, 28D, 28E, 28F, 28G, 28H, 28J, 28K, 28L, 28M, 28N, 28P, 28Q, 28R, 28S AND 28T)							0150	1
53	65-32253-2	. SUPPORT INSTL, GALLEY NO. 2 UPPER (SEE 25-16, FIG. . . . 15A, 26H, 26J, 26K, 26L, 26M, 26N, 26Q, 26R, 26T, 27, 27A, 27D, 28, 28A, 28B, 28D, 28E, 28F, 28G, 28H, 28J, 28K, 28L, 28M, 28N, 28P, 28Q, 28R, 28S, 28T AND 28U)							0150	1
53E	65-36014-77	. SUPPORT INSTL, GALLEY UPPER							0150	1
55	65-4182	. DRAIN INSTL, STATION 600K TO 965.14 WING CENTER . . . SECTION CAVITY (SEE 28-7, FIG. 9)								1
56	65-6050-49	. TUBING INSTL, SECTION 54 ALTERNATE STATIC SYSTEM (SEE 34-6, FIG. 43)							5199	1
63	65-61409-1	. PORT INSTL, STATIC PRESSURE (LH) (SEE 34-6, FIG. 3B)							0150	1
63	65-61409-9	. PORT INSTL, STATIC PRESSURE (LH) (SEE 34-6, FIG. 3B)							5199	1
63A	65-5640-1	. PORT INSTL, ALTERNATE STATIC SYSTEM (LH) (SEE 34-6, . . . FIG. 3F)							5199	1
64	65-61409-2	. PORT INSTL, STATIC PRESSURE (RH) (SEE 34-6, FIG. 3B)							0150	1
64	65-61409-10	. PORT INSTL, STATIC PRESSURE (RH) (SEE 34-6, FIG. 3B)							5199	1
64B	65-5640-2	. PORT INSTL, ALTERNATE STATIC SYSTEM (RH) (SEE 34-6, . . . FIG. 3F)							5199	1
65	65-24421-1	. INCLINOMETER INSTL, LANDING GEAR WHEEL WELL LH SIDE . . . (SEE 31-20, FIG. 1)							5299	1
66	65-24421-2	. INCLINOMETER INSTL, LANDING GEAR WHEEL WELL LH SIDE . . . (SEE 31-20, FIG. 1)							5299	1
78	65-34182-1	. SUPPORT INSTL, SECTION 43 BARRIER NET FLOOR (SEE . . . 53-3, FIG. 17)								1
87	65-58487-1	. CHUTE INSTL, PASSENGER FLOOR SMOKE (SEE 38-3, FIG. . . . 19)							0150	1
88	BACB30EL3-2	. BOLT, (ADDED BY SVA E.O. 81038) (OPTIONAL BACR15A3D3)							5151	2
88	BACR15A3D3	. RIVET, (ADDED BY SVA E.O. 81038) (OPTIONAL TO BACB30EL3-2)							5151	2
89	BACR15BA3D4	. RIVET, (ADDED BY SVA E.O. 81038) (OPTIONAL BACR15BA3D4R5)							5151	4
89	BACR15BA3D4R5	. RIVET, (ADDED BY SVA E.O. 81038) (OPTIONAL TO BACR15A3D4)							5151	4
90	BACN10EN3	. NUTPLATE, (ADDED BY SVA E.O. 81038) (OPTIONAL BACN10J23A2)							5151	2
90	BACN10J23A2	. NUTPLATE, (ADDED BY SVA E.O. 81032) (OPTIONAL TO BACN10EN3)							5151	2
95	391-00-00-74286-001	. ANTENNA INSTL, (VZ0031) (ADDED BY RAF MOD 7211.019-4) (SEE 24-03, FIG. 6D)							0450	1

MISSING ITEM NUMBERS ARE NOT APPLICABLE

R
R

BOEING

707

PARTS CATALOG (MAINTENANCE)

	FIGURE & ITEM NO.		MANUFACTURER'S PART NUMBER	1	2	3	4	5	6	7	NOMENCLATURE	EFF FROM TO	UNITS PER ASSY
	R R R R	2	95	391-00-00-74286-003								. ANTENNA INSTL, (VZ0031) (ADDED BY RAF MOD 7211.019-4) (SEE 24-03, FIG. 6D)	0303
		95	391-00-00-74286-005								. ANTENNA INSTL, (VZ0031) (ADDED BY RAF MOD 7211.019-4) (SEE 24-03, FIG. 6D)	0102	1

MISSING ITEM NUMBERS ARE NOT APPLICABLE

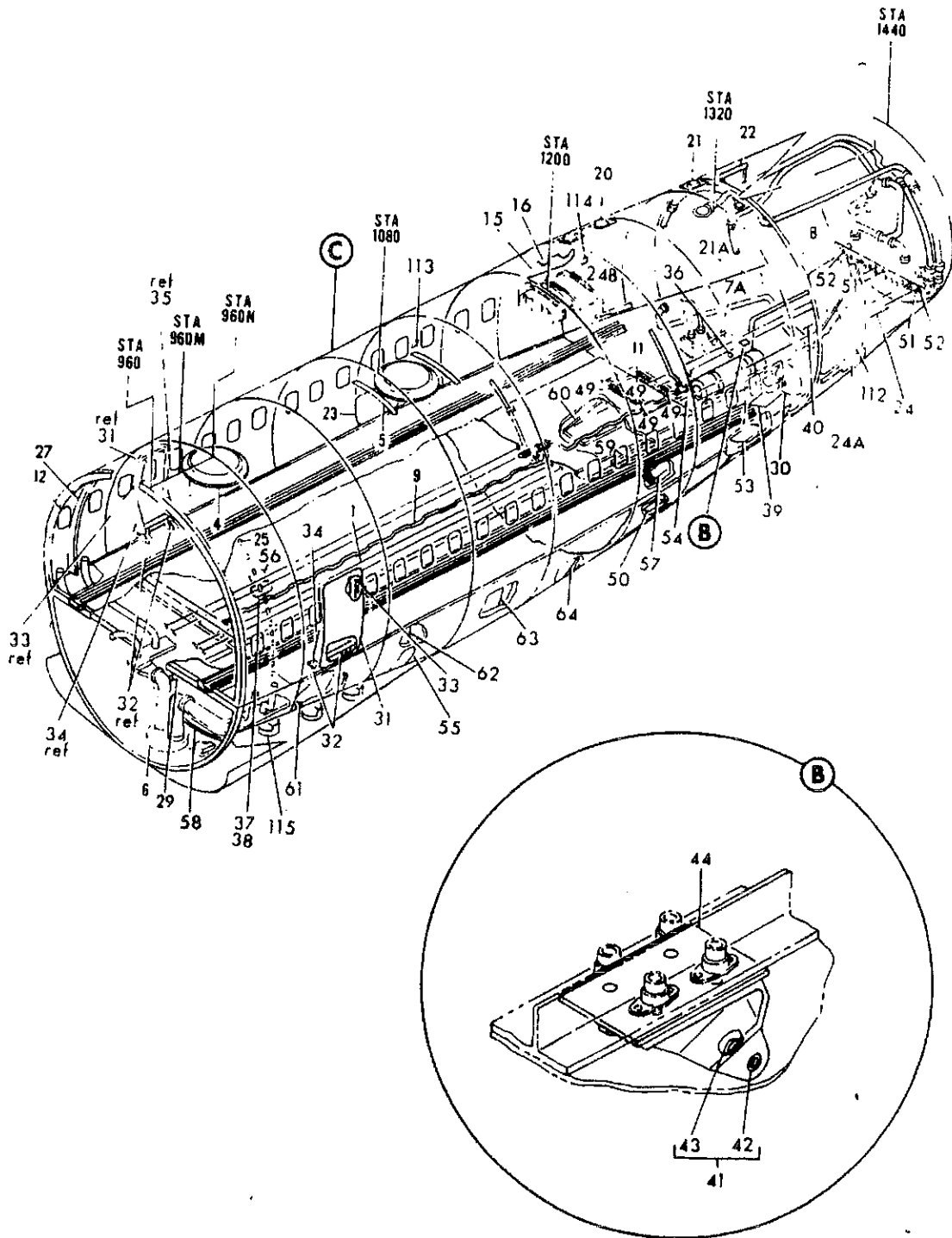

FIGURE 3. BODY INSTL, SECTION 46 (SHEET 1)

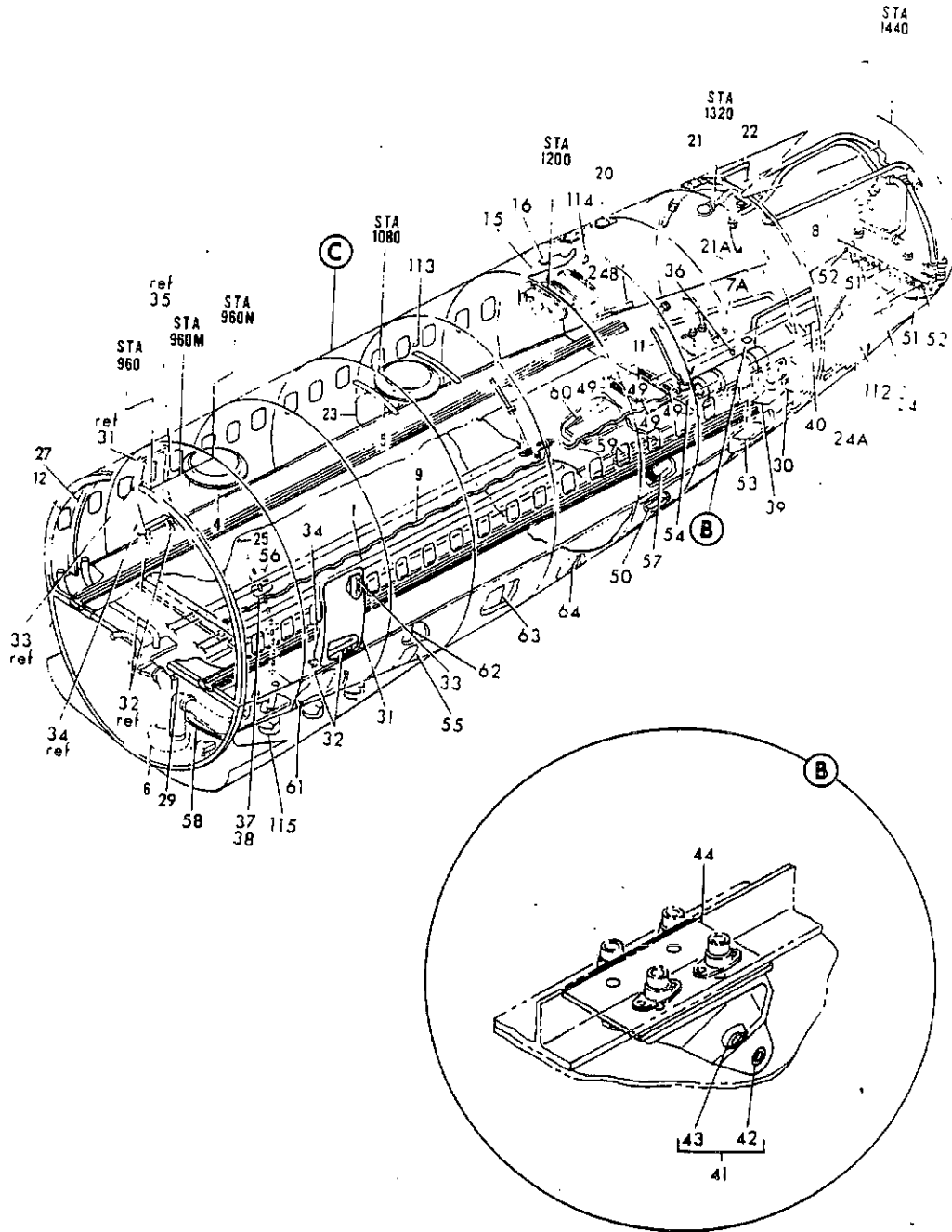

FIGURE 3. BODY INSTL, SECTION 46 (SHEET 1)

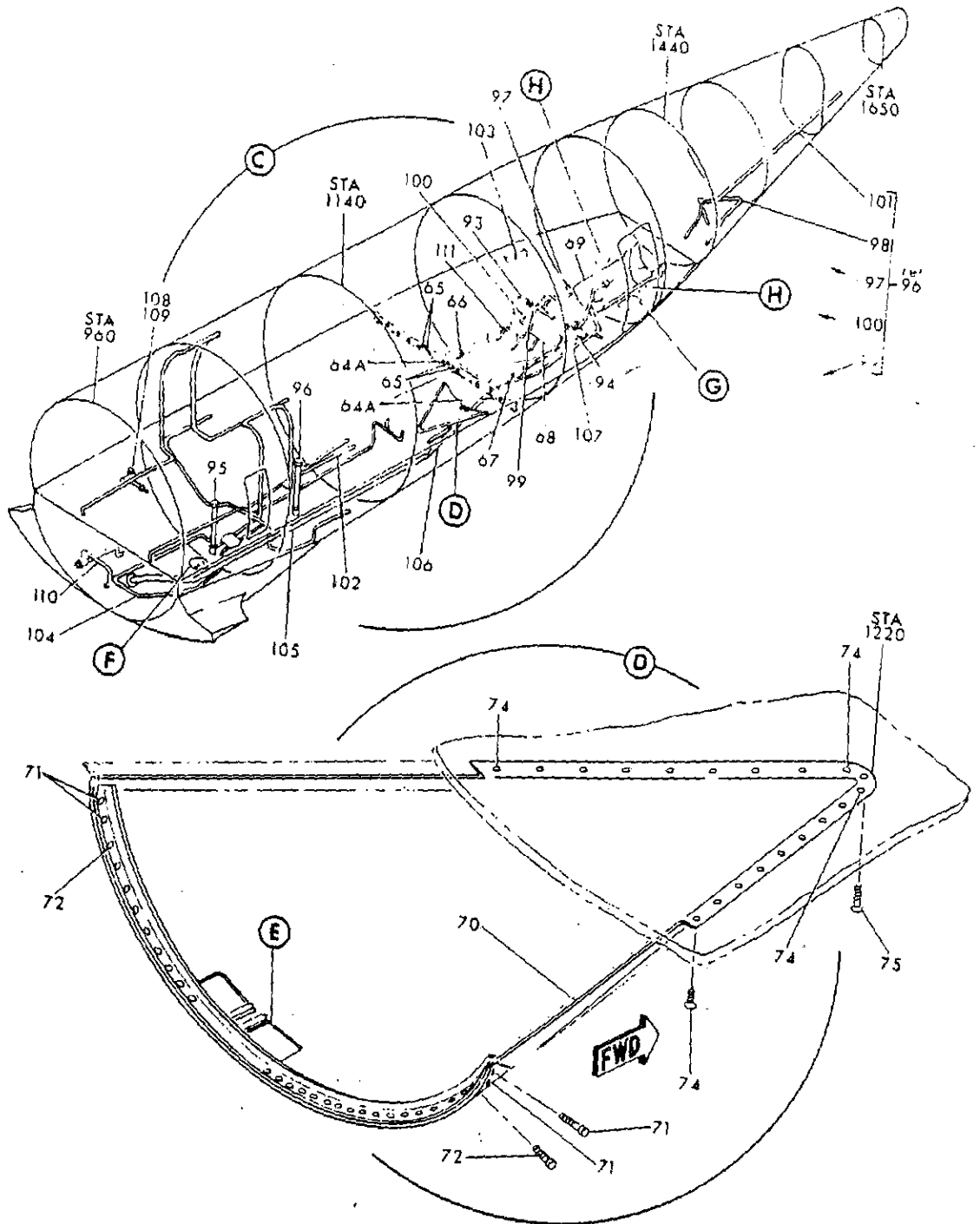

FIGURE 3, BODY INSTL, SECTION 46 (SHEET 2)

NOV 21/90

53-01-3

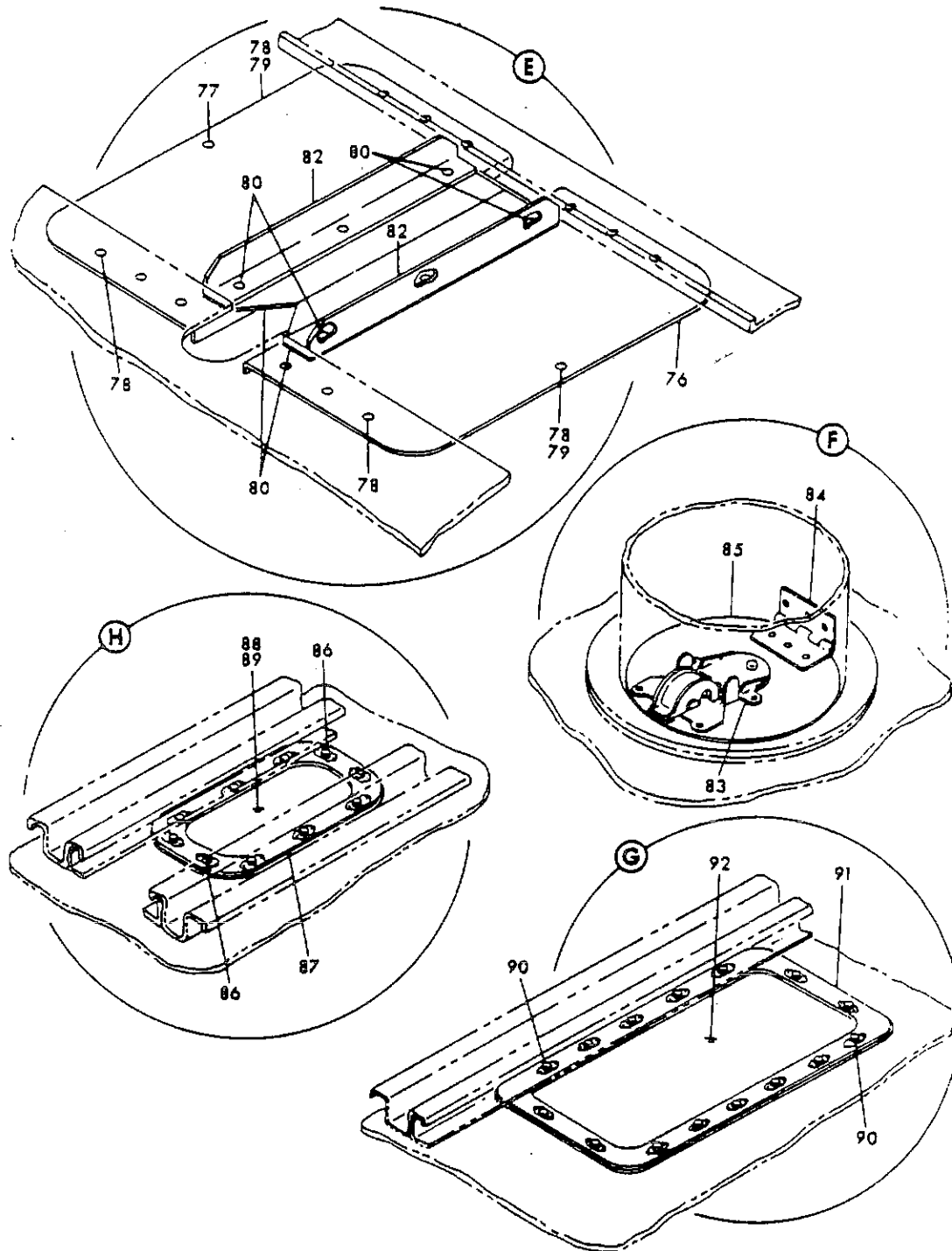

FIGURE 3. BODY INSTL, SECTION 46 (SHEET 3)



PARTS CATALOG

FIGURE & ITEM NO.	MANUFACTURER'S PART NUMBER	NOMENCLATURE							EFF FROM TO	UNITS PER ASSY	
		1	2	3	4	5	6	7			
R R	3	50-2546	BODY INSTL, SECTION 46.							0150	1
		50-2546	BODY INSTL, SECTION 46 (VARIABLE DWG;50-2546-5005). . .							5199	1
	1	50-8702-56	. CONTROL INSTL, SECTION 56 ELEVATOR (SEE 27-11, FIG. 4 AND 5)								1
R R R	4	50-5556	. ELECTRICAL INSTL, SECTION 56 (SEE 24-3, FIG. 3) . . .							0150	1
	4	50-5556	. ELECTRICAL INSTL, SECTION 56 (VARIABLE. DWG;50-5556-5007) (SEE 24-3, FIG. 3)							5199	1
	5	50-6856	. ELECTRONIC INSTL, SECTION 56 (SEE 24-3, FIG. 7) . . .								1
	6	50-9357	. EQUIPMENT INSTL, SECTION 57 AIR CONDITIONING (SEE . . . 21-2, FIG. 3)								1
	7A	65-31793-1	. SYSTEM INSTL, AFT POTABLE WATER (SEE 38-1, FIG. 40. . . AND 40A)								1
	9	65-3779	. TUBING INSTL, SECTION 46 OXYGEN								1
			. . OXYGEN, (SEE 35-1, FIG. 23, 26, 27, 27B, 27K, 29A, 29B, 30, 30D, 30E, 30F, 30G, 30H, 30J, 30K, 30L, 30P, 30R, 30S, 30T, 30W AND 30X)								
			. . . REQUIRED PLACARDS, (SEE 11-2, FIG. 173A, 173 AND . . . 174)								
	11	65-33568-1	. EQUIPMENT INSTL, SECTION 57 AFT CARGO COMPARTMENT . . (SEE 25-1, FIG. 4)								1
	12	65-65400-24	. WINDOW INSTL, SECTION 46 PASSENGER INNER (SEE 56-1, . FIG. 10A)								1
	20	65-32253-3	. SUPPORT INSTL, GALLEY NO. 3 UPPER (SEE 25-16, FIG. . . 15A, 26H, 26J, 26L, 26M, 26N, 26Q, 26R, 26T, 27, 27D, 28, 28A, 28B, 28C, 28D, 28E, 28F, 28G, 28H, 28J, 28K, 28L, 28M, 28N, 28P, 28Q, 28R, 28S, 28T AND 28U)								1
	21	65-32253-34	. SUPPORT INSTL, GALLEY NO. 4 UPPER (SEE 25-16, FIG. . . 26H, 26J, 26L, 26M, 26N, 26Q, 26R, 26T, 27, 27D, 28, 28A, 28B, 28C, 28D, 28E, 28F, 28G, 28H, 28J, 28K, 28L, 28M, 28N, 28P, 28Q, 28R, 28S, 28T AND 28U)								1
R R	22	65-36014-76	. SUPPORT INSTL, GALLEY NO. 4 UPPER (SEE 25-16, FIG. . . 26Q AND 28C)							0150	1
	24	50-2546-5	. BODY ASSY, SECTION 46 (SEE 53-2, FIG. 3).								1
R R R R	25	65-37627-4	. SUPPORT INSTL, CABIN SIDEWALL (SEE 25-10, FIG. 73B. . AND 25-10, FIG. 74B)							0150	1
	29	69-9816-10	. RECORDER SYSTEM INSTL, SECTION 57 LOCKHEED AIRCRAFT . SERVICE FLIGHT (SEE 34-7, FIG. 1A)							0150	1
		65-73492-1	. STRUCTURE KIT, STATION 990 OUTWARD OPENING DOOR . . .							5151	1
	31	65-72970-1	. . DOOR INSTL, (SEE 52-4, FIG. 44)							5151	1
	32	65-73487-1	. . HINGE INSTL, (LH) (SEE 52-4, FIG. 46)							5151	1
	32	65-73487-2	. . HINGE INSTL, (RH) (SEE 52-4, FIG. 46)							5151	1
	33	65-74224-1	. . SEAL INSTL, (SEE 52-4, FIG. 45)							5151	2
	34	65-73494-1	. . FRAME INSTL, STATION 960 N PLUS 18.95 (LH) (SEE . . 52-4, FIG. 6A)							5151	1
	34	65-73494-2	. . FRAME INSTL, STATION 960 N PLUS 18.95 (RH) (SEE . . 52-4, FIG. 6A)							5151	1
	35	65-73494-3	. . FRAME INSTL, STATION 1001.95 (LH) (SEE 52-4, FIG. . 6A)							5151	1
	35	65-73494-4	. . FRAME INSTL, STATION 1001.95 (RH) (SEE 52-4, FIG. . 6A)							5151	1
R R R R	115	65-39750-9	. ANTENNA INSTL, LOW RANGE RADIO ALTIMETER (SEE 34-02, FIG. 9B)							5199	1

MISSING ITEM NUMBERS ARE NOT APPLICABLE

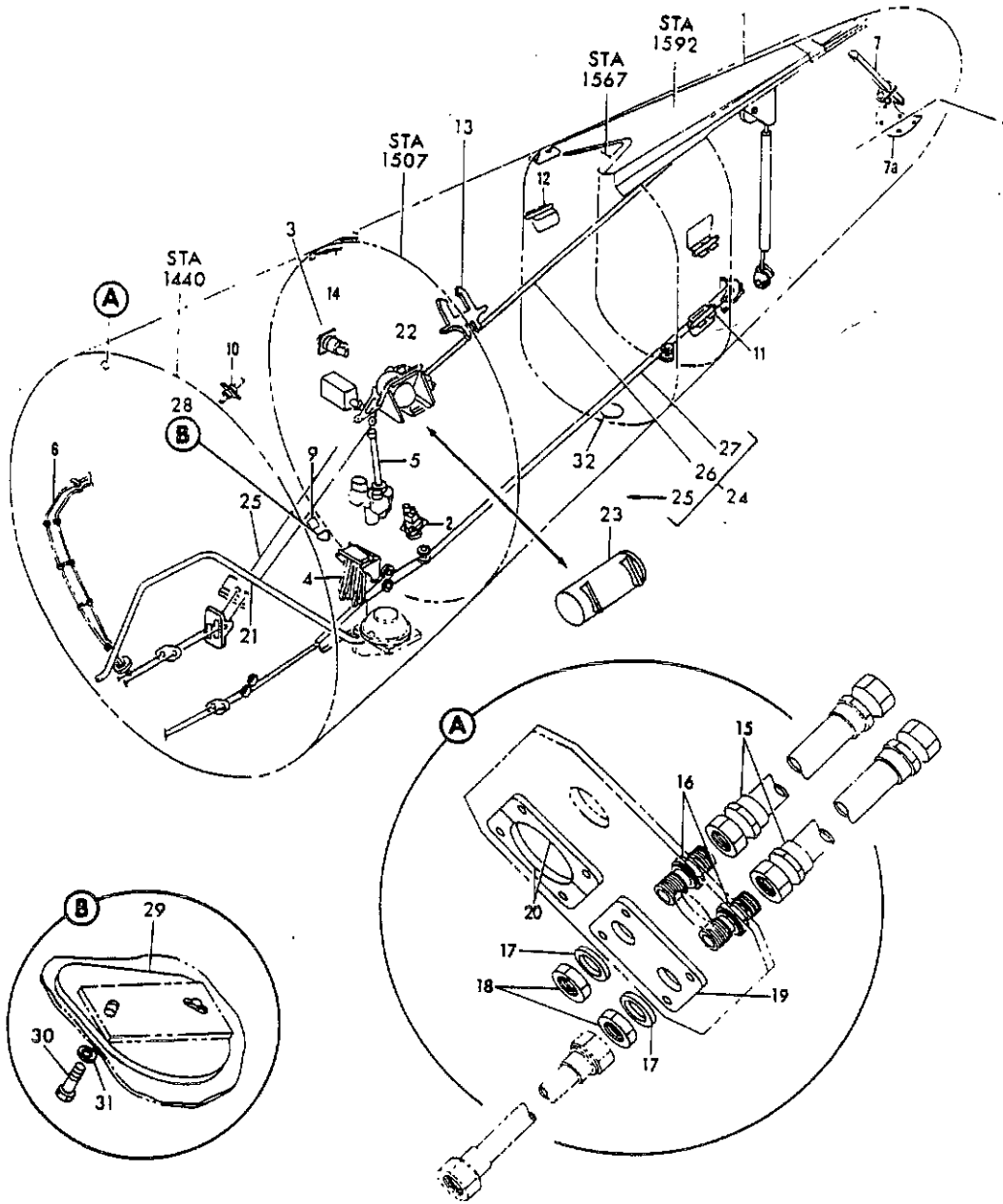

FIGURE 4. BODY INSTL, SECTION 48

DETAILED PARTS LIST
 53-01-4
 PAGE 0

53-01-4

NOV 21/90



PARTS CATALOG

FIGURE & ITEM NO.	MANUFACTURER'S PART NUMBER	NOMENCLATURE							EFF FROM TO	UNITS PER ASSY	
		1	2	3	4	5	6	7			
R R	4	50-2548	BODY INSTL, SECTION 48.							0150	1
		50-2548	BODY INSTL, SECTION 48 (VARIABLE DWG;50-2548-5001). . .							5199	1
	1	50-2548-4	. STRUCTURE ASSY, SECTION 48 BODY (SEE 53-2, FIG. 4). . .								1
	2	50-8702-358	. CONTROL INSTL, SECTION 58 ELEVATOR (SEE 27-11, FIG. . . 6)								1
	3	50-8703-158	. CONTROL INSTL, BODY RUDDER (SEE 27-9, FIG. 9)								1
	4	50-8706-158	. CONTROL INSTL, SECTION 58 RUDDER TRIM (SEE 27-9, FIG. 28A)								1
	5	50-8704-358	. CONTROL INSTL, SECTION 58 STABILIZER TRIM (SEE 27-12, FIG. 9 AND 9A)								1
	6	65-8642	. HYDRAULIC INSTL, SECTION 46 AND 48 (SEE 29-4, FIG. . . 20)								1
	7A	65-1385-15	. PLATE INSTL, PARACHUTE FLARE ACCESS (SEE 25-1, FIG. . . 29)							0150	1
		69-9109-3	. NAMEPLATE INSTL, AIRPLANE IDENTIFICATION.								1
	R R	9	66-20198-3	. . . NAMEPLATE, AIRPLANE (OPTIONALS 66-20198-1, 66-8990-2) (OPTIONAL TO 66-20198-5)							
9		66-20198-1	. . . NAMEPLATE, AIRPLANE (OPTIONAL TO 66-20198-3)								1
9		66-8890-2	. . . NAMEPLATE, AIRPLANE (OPTIONAL TO 66-20198-3)								1
9		66-20198-5	. . . NAMEPLATE, AIRPLANE (OPTIONAL 66-20198-3)								1
10		50-6856-1	. ELECTRONICS INSTL, SECTION 58 (SEE 24-3, FIG. 7). . .								1
11		65-7227-1	. SHUTTER INSTL, STABILIZER REAR SPAR LH (SEE 55-2, . . FIG. 13)								1
12		65-7227-2	. SHUTTER INSTL, STABILIZER REAR SPAR RH (SEE 55-2, . . FIG. 13)								1
22		69-9816-11	. RECORDER SYSTEM INSTL, SECTION 58 LOCKHEED AIRCRAFT . SERVICE FLIGHT (SEE 34-7, FIG. 1A)							0150	1
			MISSING ITEM NUMBERS ARE NOT APPLICABLE								

BOEING *707* *Intercontinental* 
PARTS CATALOG

SECTION 02
BODY ASSEMBLIES

RAF
NOV 21/90

53-02
PAGE 1

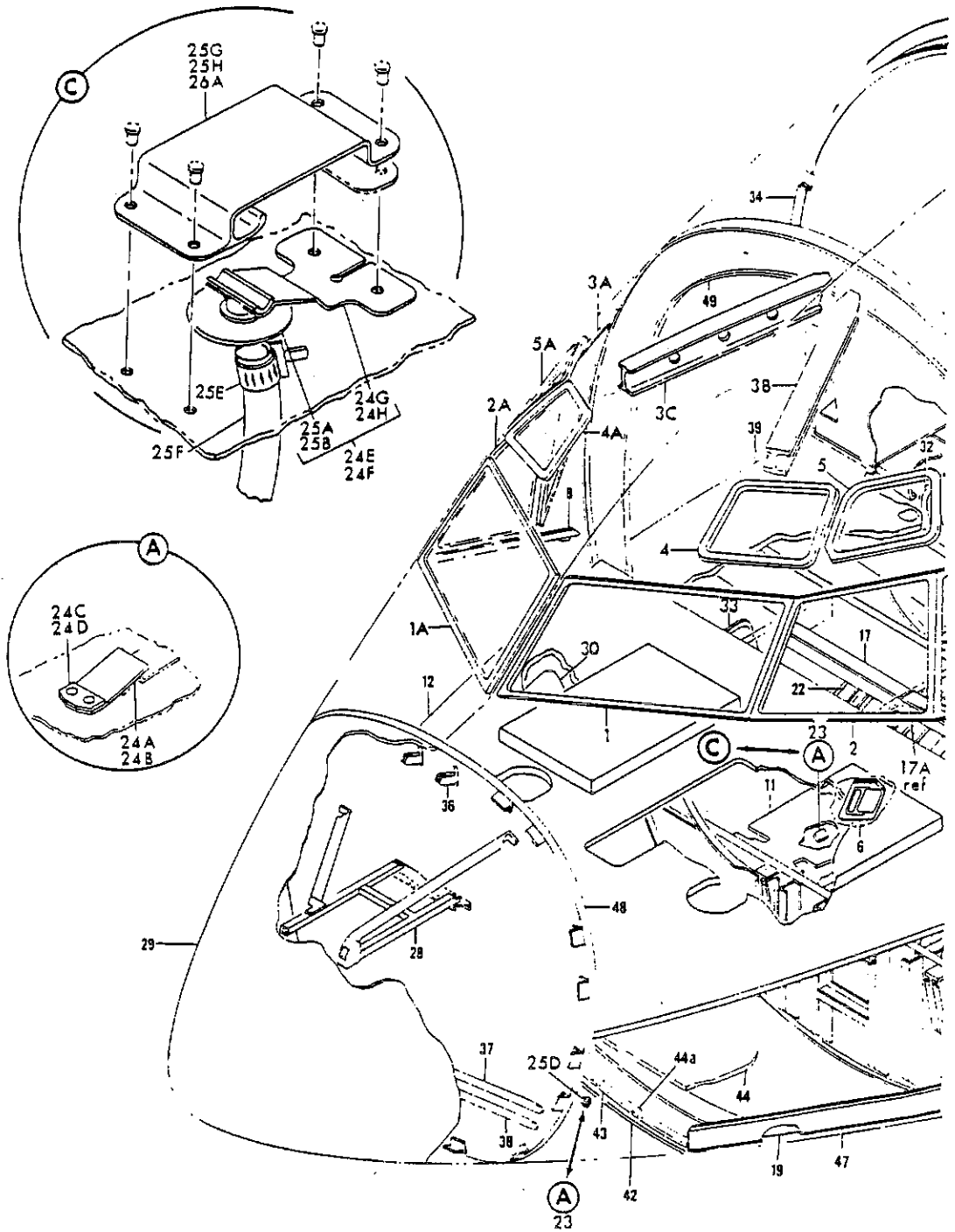

FIGURE 1. STRUCTURE ASSY, SECTION 41 BODY (SHEET 1)

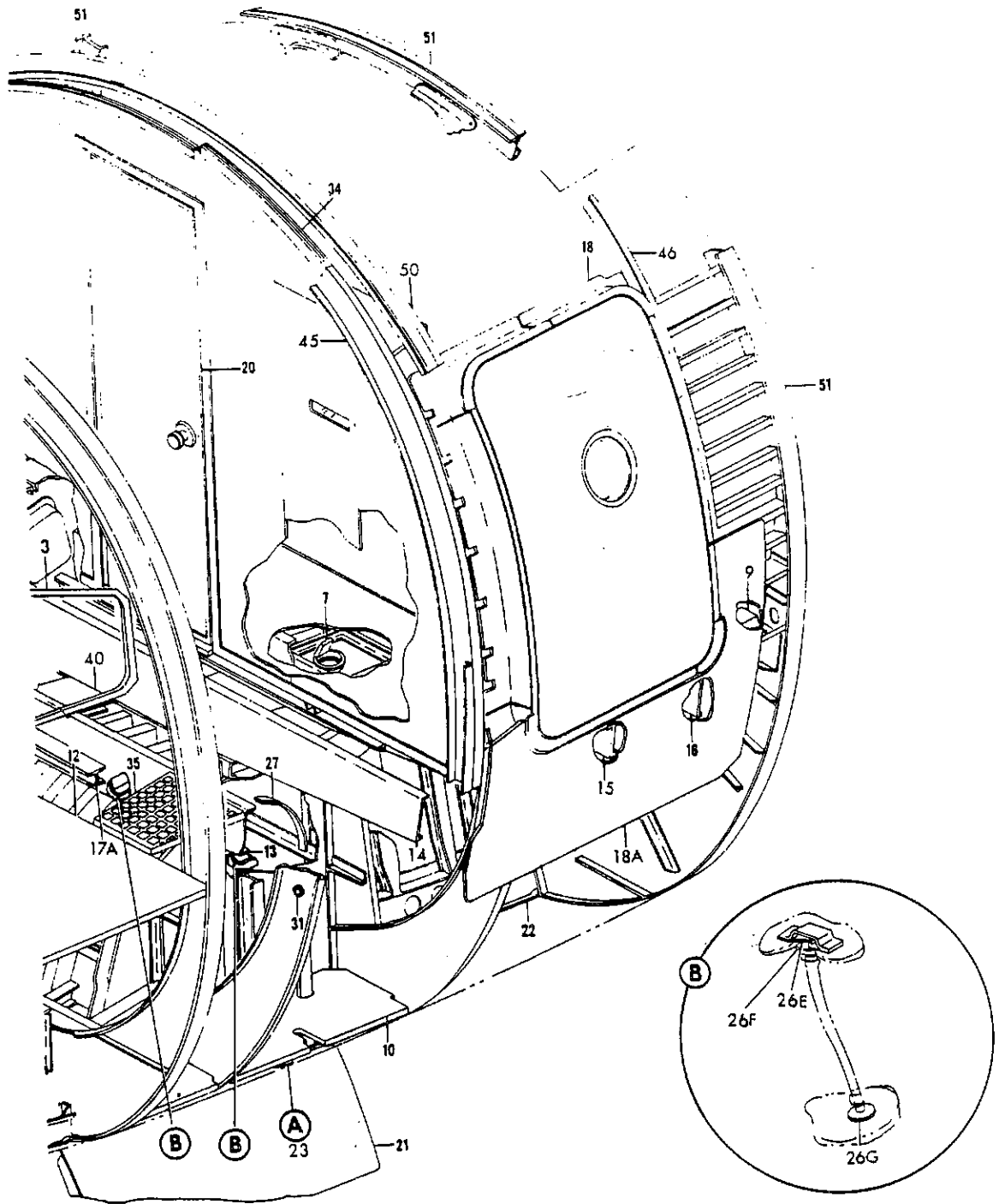

FIGURE 1. STRUCTURE ASSY, SECTION 41 BODY (SHEET 2)

NOV 21/90

53-02-1

DETAILED PARTS LIST
 53-02-1
 PAGE 1



PARTS CATALOG

FIGURE & ITEM NO.	MANUFACTURER'S PART NUMBER	NOMENCLATURE	EFF FROM TO	UNITS PER ASSY
1	50-2541-8	STRUCTURE ASSY, SECTION 41 BODY (SEE 53-1, FIG. 1, . . . ITEM 21)		RF
R	1	5-71761-35	. WINDSHIELD INSTL, PILOT PANE NO. 1 (SEE 56-1, FIG. 1)	0103 1
R	1	5-71761-35	. WINDSHIELD INSTL, PILOT PANE NO. 1 (REWORKED BY . . . SB 3270) (SEE 56-1, FIG. 1)	0450 1
R	1	5-71761-45	. WINDSHIELD INSTL, PILOT PANE NO. 1 (SEE 56-1, FIG. 1)	5199 1
R	1A	5-71761-36	. WINDSHIELD INSTL, COPILOT PANE NO. 1 (SEE 56-1, FIG. 1)	0103 1
R	1A	5-71761-46	. WINDSHIELD INSTL, COPILOT PANE NO. 1 (SEE 56-1, FIG. 1)	5199 1
R	1A	5-71761-36	. WINDSHIELD INSTL, COPILOT PANE NO. 1 (REWORKED BY . . . SB 3270) (SEE 56-1, FIG. 1)	0450 1
R	2	5-71762-3001	. WINDSHIELD INSTL, SLIDING (LH) (SEE 56-1, FIG. 3) . .	0150 1
R	2	5-71762-3001	. WINDSHIELD INSTL, SLIDING (LH) (VARIABLE. DWG; 5-71762-5003) (SEE 56-1, FIG. 3)	5199 1
R	2A	5-71762-3002	. WINDSHIELD INSTL, SLIDING (RH) (SEE 56-1, FIG. 3) . .	0150 1
R	2A	5-71762-3002	. WINDSHIELD INSTL, SLIDING (RH) (VARIABLE. DWG; 5-71762-5006) (SEE 56-1, FIG. 3)	5199 1
R	3	5-71763-11	. WINDSHIELD INSTL, PILOT PANE NO. 3 (SEE 56-1, FIG. . . . 1)	1
R	3A	5-71763-12	. WINDSHIELD INSTL, COPILOT PANE NO. 3 (SEE 56-1, FIG. 1)	1
R	3B	5-71769-3001	. FRAME INSTL, LINE C TO D WINDSHIELD (LH) (SEE 56-1, . . . FIG. 1)	1
R	3C	5-71769-3002	. FRAME INSTL, LINE C TO D WINDSHIELD (RH) (SEE 56-1, . . . FIG. 1)	1
R	4	5-71764-3001	. WINDOW INSTL, PILOT PANE NO. 4 (SEE 56-1, FIG. 2) . .	0150 1
R	4	5-71764-29	. WINDOW INSTL, PILOT PANE NO. 4 (SEE 56-1, FIG. 2A) . .	5199 1
R	4A	5-71764-3002	. WINDOW INSTL, COPILOT PANE NO. 4 (SEE 56-1, FIG. 2) . .	0150 1
R	4A	5-71764-30	. WINDOW INSTL, COPILOT PANE NO. 4 (SEE 56-1, FIG. 2A) . .	5199 1
R	5	5-71765-11	. WINDOW INSTL, PILOT PANE NO. 5 (SEE 56-1, FIG. 2) . .	0150 1
R	5	5-71765-33	. WINDOW INSTL, PILOT PANE NO. 5 (SEE 56-1, FIG. 2A) . .	5199 1
R	5A	5-71765-12	. WINDOW INSTL, COPILOT PANE NO. 5 (SEE 56-1, FIG. 2) . .	0150 1
R	5A	5-71765-34	. WINDOW INSTL, COPILOT PANE NO. 5 (SEE 56-1, FIG. 2A) . .	5199 1
R	6	65-31914-2	. MECHANISM INSTL, SLIDING WINDOW EMERGENCY EXIT. RELEASE (SEE 56-1, FIG. 7)	1
R	7	69-6106	. MIRROR INSTL, INSPECTION WINDOW (SEE 25-5, FIG. 10) . .	5151 1
R	7	69-6106	. MIRROR INSTL, INSPECTION WINDOW (DELETED BY SB 3330) (SEE 25-5, FIG. 10)	0150 1
R	7	69-6106-6	. MIRROR INSTL, INSPECTION WINDOW (SEE 25-5, FIG. 10) . .	5299 1
R	7	69-6106-10	. MIRROR INSTL, INSPECTION WINDOW (ADDED BY SB 3330). (SEE 25-5, FIG. 10)	0150 1
R	8	65-1200-1	. TRACK INSTL, SLIDING WINDSHIELD (LH) (SEE 56-1, FIG. 8)	1
R	8	65-1200-2	. TRACK INSTL, SLIDING WINDSHIELD (RH) (SEE 56-1, FIG. 8)	1
R	9	65-26320-1	. PANEL INSTL, STATION 302 TO 360 PASSENGER FLOOR (SEE 53-3, FIG. 7)	1
R	10	5-87467-3001	. FLOOR INSTL, STATION 259.5 TO 312 LH SIDE (SEE 53-3, FIG. 1)	1
R	11	5-87467-3027	. INTERCOSTAL INSTL, STATION 259.5 TO 312 RH SIDE FLOOR (SEE 53-3, FIG. 1)	1
R	12	5-73128-3001	. FLOOR INSTL, STATION 178 TO 259.5 (SEE 53-3, FIG. 1)	1
R	13	5-73121-3001	. BEAM INSTL, STATION 277 FLOOR (SEE 53-4, FIG. 1)	1
R	14	5-73123-3049	. BEAM INSTL, STATION 294.5 FLOOR (SEE 53-4, FIG. 1)	1
R	15	50-5375	. BEAM INSTL, STATION 328 FLOOR LH (SEE 53-4, FIG. 1)	1
R	15	50-5375-1	. BEAM INSTL, STATION 328 FLOOR RH (SEE 53-4, FIG. 1)	1
R	16	50-5376-19	. BEAM INSTL, STATION 344 FLOOR LH (SEE 53-4, FIG. 1)	1
R	16	50-5376-1	. BEAM INSTL, STATION 344 FLOOR RH (SEE 53-4, FIG. 1)	1
R	17	50-11359-28	. BEAM INSTL, STATION 266.75 ENGINEERS SEAT FLOOR (SEE 53-4, FIG. 1)	1
R	18	50-7945	. DOOR INSTL, FORWARD ENTRY	0150 1
R	18	50-7945-149	. DOOR INSTL, FORWARD ENTRY	5199 1
R	18A	65-52080 DOORS, (SEE 52-1, FIG. 1 AND 52-1, FIG. 1A) REQUIRED PLACARDS, (SEE 11-2, FIG. 59)	1
R	19	69-4871	. PLATE INSTL, FORWARD ENTRY DOOR REMOVABLE SCUFF (SEE 52-1, FIG. 21)	5199 1
R	21	5-73140-3009	. DOOR INSTL, DUAL DOPPLER CAVITY (SEE 34-1, FIG. 28) . .	0150 1
R	21	5-73140-3013	. DOOR INSTL, SECTION 41 WHEEL WELL (LH) (SEE 32-4, . . . FIG. 1)	5199 1
R	21	5-73140-3010	. DOOR INSTL, SECTION 41 WHEEL WELL (RH) (SEE 32-4, . . . FIG. 1)	0150 1

MISSING ITEM NUMBERS ARE NOT APPLICABLE



PARTS CATALOG

FIGURE & ITEM NO.	MANUFACTURER'S PART NUMBER	NOMENCLATURE	EFF		UNITS PER ASSY
			FROM TO		
R	1 21	5-73140-3014			5199 1
R	22	5-73137-3001			1
		65-2041-18			1
	23	90-4007-3008			2
	24	90-4007-3008			1
	24A	90-4007-3009			1
	24B	90-4007-3009			1
	24C	90-4007-3004			1
	24D	90-4007-3004			1
R	25E	AN737TW22			5199 4
R	25F	65-2041-29			5199 2
R	25G	69-41867-1			5199 1
		ATTACHING PARTS			
R		BACR15BBA4			5199 4
		RIVET			
		-----*			
R	26E	90-4007-3009			5199 2
R	26F	65-2041-30			5199 2
R	26G	66-8842-3			5199 2
R	27	50-8794-4			1
		BRAKE INSTL, NOSE GEAR WHEEL SNUBBER (SEE 32-3, FIG. 19)			
R	28	65-2028			0150 1
R		SUPPORT INSTL, STATION 158.90 ANTENNA (DELETED BY RAF MOD 7211.019-119) (SEE 34-1, FIG. 9)			
R	28	65-69449-1			5199 1
R		SUPPORT INSTL, WEATHER RADAR SPLIT AXIS (SEE 34-1, FIG. 10B)			
R	29	65-2039-20			0150 1
R	29	65-2039-21			5199 1
R		RADOME INSTL, SECTION 41 NOSE (SEE 53-8, FIG. 1A)			
		RADOME INSTL, SECTION 41 NOSE (SEE 53-8, FIG. 1A)			
		FRAME INSTL, STATION 277			1
	31	BACG20ZC350			1
		GROMMET			
R	32	65-6836-26			0150 1
R		PAN AND DOOR INSTL, STATION 328 TO 344 FORWARD TOILET TOILET SERVICE (SEE 38-2, FIG. 15)			
R	32	65-6836-20			5199 1
R		PAN AND DOOR INSTL, STATION 328 TO 344 FORWARD TOILET SERVICE (SEE 38-2, FIG. 15)			
	33	65-7105-22			1
		PAN AND DOOR INSTL, STATION 259.5 TO 277 FORWARD, PASSENGER WATER (SEE 38-1, FIG. 50)			
	34	65-2947			0101 1
		PARTITION INSTL, STATION 304 (SEE 25-17, FIG. 1)			
	34	65-2947-292			0299 1
		PARTITION INSTL, STATION 304 (SEE 25-17, FIG. 1A)			
	35	65-4711			1
		HATCH INSTL, SECTION 41 DECK (SEE 53-5, FIG. 1)			
	36	69-1677			1
		HINGE INSTL, NOSE RADOME (SEE 53-8, FIG. 1)			
	37	69-19080			1
		ROD ASSY, NOSE RADOME SUPPORT (SEE 53-8, FIG. 1)			
	38	69-19080-5			1
		ROD ASSY, NOSE RADOME SUPPORT (SEE 53-8, FIG. 1)			
	39	50-11367			1
		FLOOR INSTL, STATION 259.5 TO 312 (SEE 53-3, FIG. 2)			
	40	69-37089			1
		PANEL INSTL, STATION 277 TO 287 COCKPIT FLOOR ACCESS (SEE 53-3, FIG. 2)			
	43	65-6369-47			1
		BEAM INSTL, DOPPLER RADAR CAVITY DOOR HINGE (SEE 34-1, FIG. 30 AND 31)			
	44	65-6368			1
		DECK INSTL, DOPPLER CAVITY PRESSURE (SEE 34-1, FIG. 34 AND 34A)			
	44A	5-73104-3022			1
		FRAME INSTL, STATION 211.8 (SEE 34-1, FIG. 30 AND 31)			
R	45	50-7946			0150 1
R		FRAME INSTL, STATION 303.9 (SEE 52-1, FIG. 13)			
R	45	50-7946-161			5199 1
R		FRAME INSTL, STATION 303.9 (VARIABLE DWG. 50-7946-5002) (SEE 52-1, FIG. 13)			
R	46	50-7947			0150 1
R		FRAME INSTL, STATION 348.20 (SEE 52-1, FIG. 14)			
R	46	50-7947			5199 1
R		FRAME INSTL, STATION 348.20 (VARIABLE DWG. 50-7947-5001) (SEE 52-1, FIG. 14)			
	47	65-6367-23			1
		BEAM INSTL, DOPPLER CAVITY EDGE (LH) (SEE 34-1, FIG. 32)			
	47	65-6367-24			1
		BEAM INSTL, DOPPLER CAVITY EDGE (RH) (SEE 34-1, FIG. 32)			
	48	5-71794-3001			1
		BULKHEAD INSTL, STATION 178 (SEE 53-8, FIG. 1)			
	49	5-71795-3001			1
		BULKHEAD INSTL, STATION 259.5 (SEE 53-8, FIG. 2)			
	50	5-71796-3150			1
		BULKHEAD INSTL, STATION 312 (SEE 53-8, FIG. 2)			
R	51	50-5370-203			0150 1
R		BULKHEAD INSTL, STATION 360 FORWARD (SEE 53-8, FIG. 2)			
R	51	50-5370-278			5199 1
R		BULKHEAD INSTL, STATION 360 FORWARD (SEE 53-8, FIG. 2)			

MISSING ITEM NUMBERS ARE NOT APPLICABLE

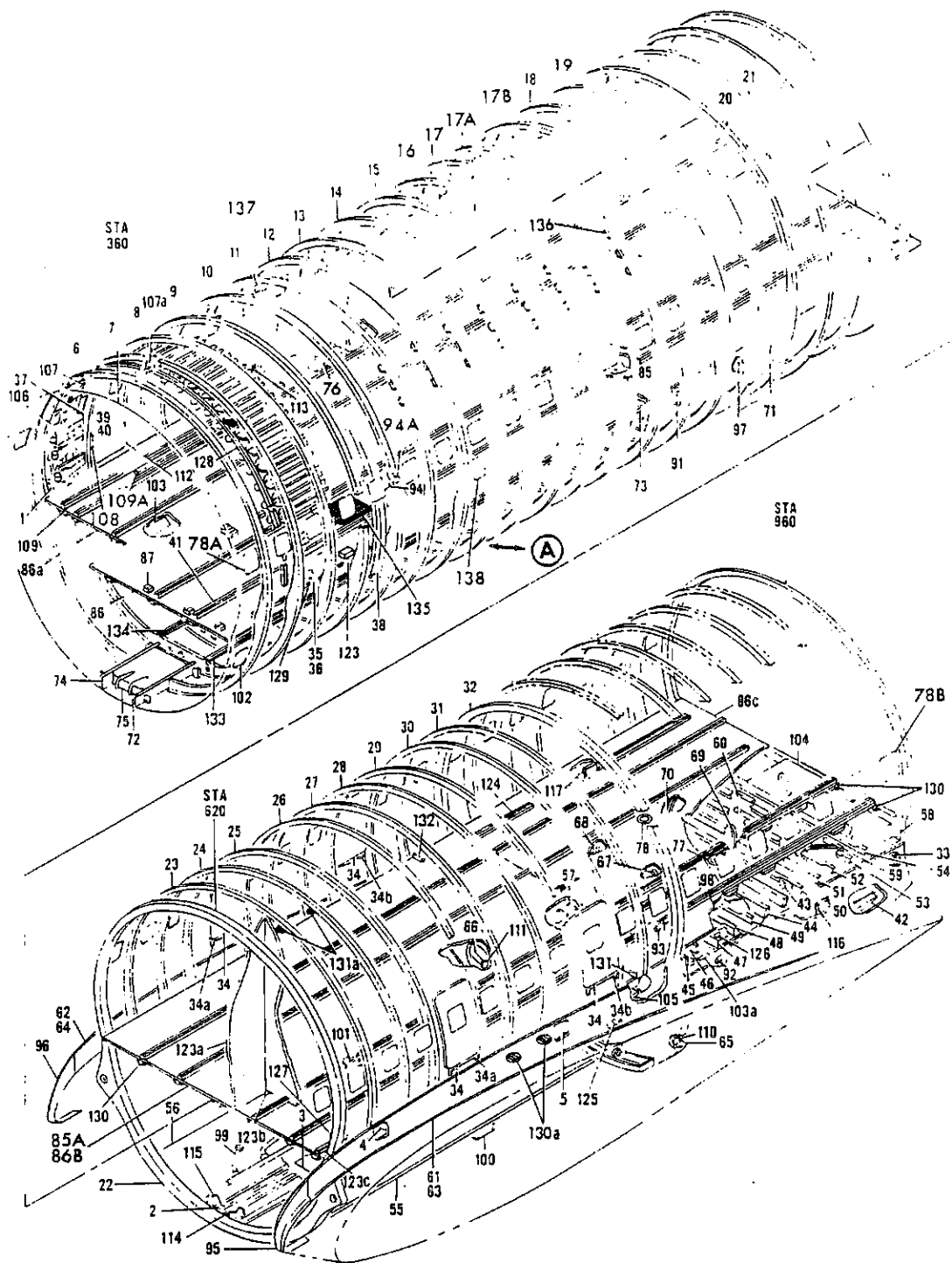
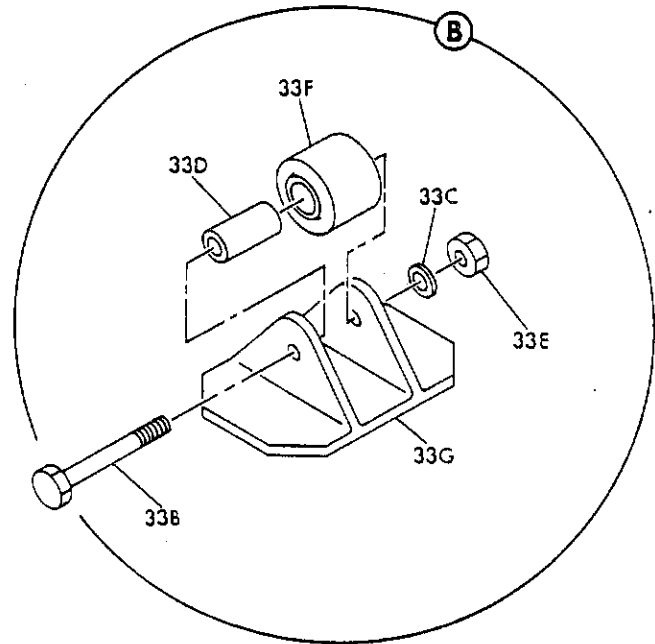
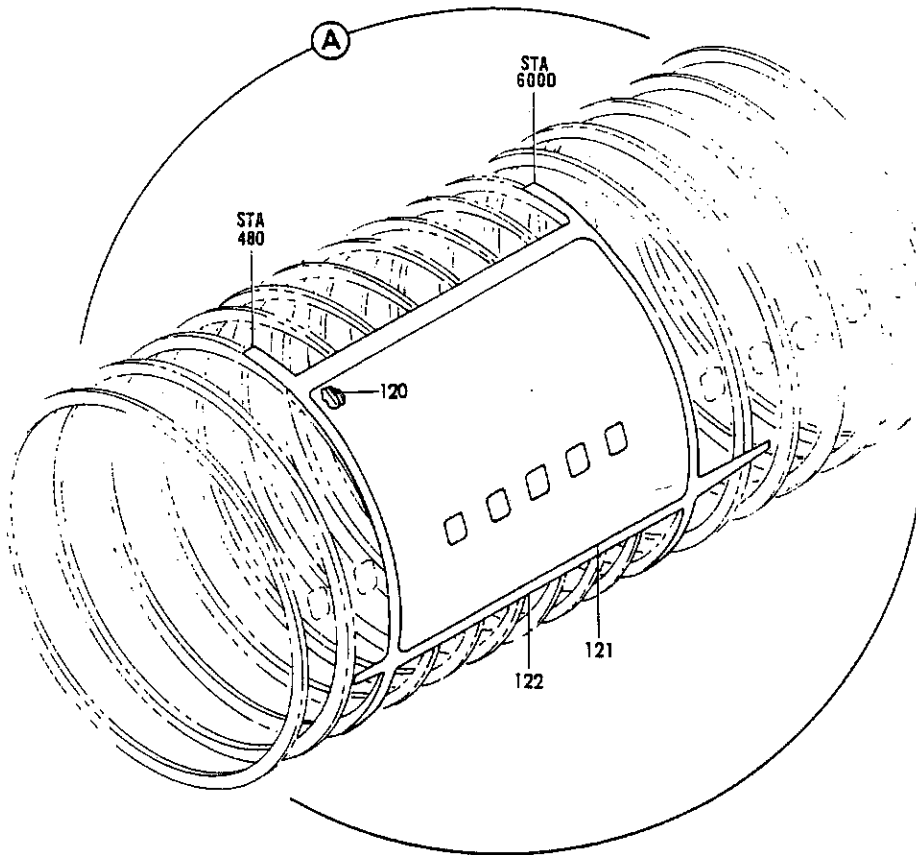

FIGURE 2. BODY ASSY, SECTION 43 (SHEET 1)



53-02-02 SMT 2 707-320 R 259

FIGURE 2. BODY ASSY, SECTION 43 (SHEET 2)

53-02-2

NOV 21/90

DETAILED PARTS LIST
 53-02-2
 PAGE 1



PARTS CATALOG

FIGURE & ITEM NO.	MANUFACTURER'S PART NUMBER	NOMENCLATURE							EFF FROM TO	UNITS PER ASSY	
		1	2	3	4	5	6	7			
R R R R	2	50-2543-5	BODY ASSY, SECTION 43 (SEE 53-1, FIG. 2, ITEM 50) . . .								RF
	2	50-5316-3	. DOOR INSTL, SECTION 43 STATION 600K TO 680 ANTENNA. . . (SEE 34-2, FIG. 27)								1
	3	50-5316-4	. DOOR INSTL, SECTION 43 STATION 680 TO 720 ANTENNA . . . (SEE 34-2, FIG. 27)								1
	4	50-5316-5	. DOOR INSTL, SECTION 43 STATION 720 TO 820 ANTENNA . . . (SEE 34-2, FIG. 27)								1
	5	50-5316-6	. DOOR INSTL, SECTION 43 STATION 820 TO 920 ANTENNA . . . (SEE 34-2, FIG. 27)								1
	6	50-7901	. FRAME INSTL, BODY STATION 380 (SEE 53-4, FIG. 2 AND . 3)								1
	7	50-7902	. FRAME INSTL, BODY STATION 400 (SEE 53-4, FIG. 2 AND . 3)								1
	8	50-7903-19	. FRAME INSTL, BODY STATION 420 (SEE 53-4, FIG. 5) . . .								1
	9	50-7904-18	. FRAME INSTL, BODY STATION 440 (SEE 53-4, FIG. 5) . . .								1
	10	50-7905-24	. FRAME INSTL, BODY STATION 460 (SEE 53-4, FIG. 7) . . .								1
	11	50-7906-17	. FRAME INSTL, BODY STATION 480 (SEE 53-4, FIG. 7) . . .								1
	12	50-7907-18	. FRAME INSTL, BODY STATION 500 (SEE 53-4, FIG. 9) . . .								1
	13	50-7908-12	. FRAME INSTL, BODY STATION 520 (SEE 53-4, FIG. 9) . . .								1
	14	50-7909-8	. FRAME INSTL, BODY STATION 540 (SEE 53-4, FIG. 11) . . .								1
	15	50-7910-8	. FRAME INSTL, BODY STATION 560 (SEE 53-4, FIG. 11) . . .								1
	16	50-7911-8	. FRAME INSTL, BODY STATION 580 (SEE 53-4, FIG. 13) . . .								1
	17	50-7912-8	. FRAME INSTL, BODY STATION 600 (SEE 53-4, FIG. 13) . . .								1
	17A	65-4354-1	. FRAME INSTL, BODY STATION 600D (SEE 53-4, FIG. 15) . . .								1
	17B	65-4356-1	. FRAME INSTL, BODY STATION 600E (SEE 53-4, FIG. 15) . . .								1
	18	50-8255-10	. FRAME INSTL, BODY STATION 600F (SEE 53-4, FIG. 17) . . .								1
	19	50-8256-11	. FRAME INSTL, BODY STATION 600G (SEE 53-4, FIG. 17) . . .								1
	20	50-8257-26	. FRAME INSTL, BODY STATION 600H (SEE 53-4, FIG. 17) . . .								1
21	50-8258-15	. FRAME INSTL, BODY STATION 600J (SEE 53-4, FIG. 18) . . .								1	
22	50-2529-85	. BULKHEAD INSTL, STATION 620 WING FRONT SPAR (SEE . . . 53-9, FIG. 1)							0150	1	
22	50-2529-85	. BULKHEAD INSTL, STATION 620 WING FRONT SPAR (VARIABLE DWG;50-2529-5002) (SEE 53-9, FIG. 1)							5199	1	
23	50-5593-29	. FRAME INSTL, BODY STATION 640 (SEE 53-4, FIG. 18) . . .								1	
24	50-5594-36	. FRAME INSTL, BODY STATION 660 (SEE 53-4, FIG. 18) . . .								1	
25	50-5595-40	. FRAME INSTL, STATION 678.95 EMERGENCY EXIT.								1	
26	50-5596-37	. FRAME INSTL, STATION 701.95 EMERGENCY EXIT.								1	
		. . . DOORS, (SEE 52-4, FIG. 4)									
		. . . FUSELAGE, (SEE 53-4, FIG. 19)									
27	50-5597-34	. FRAME INSTL, BODY STATION 720 (SEE 53-4, FIG. 19) . . .								1	
28	50-5598-33	. FRAME INSTL, BODY STATION 740 (SEE 53-4, FIG. 19) . . .								1	
29	50-6801-97	. FRAME INSTL, STATION 758.95 EMERGENCY EXIT.								1	
30	50-6802-83	. FRAME INSTL, STATION 781.95 EMERGENCY EXIT.								1	
		. . . DOORS, (SEE 52-4, FIG. 5)									
		. . . FUSELAGE, (SEE 53-4, FIG. 20)									
		. FRAME INSTL, BODY STATION 800 (SEE 53-4, FIG. 20) . . .								1	
31	50-6803-46	. BULKHEAD INSTL, STATION 820 (SEE 53-9, FIG. 1)								1	
32	65-1904-1	. BULKHEAD INSTL, BODY STATION 960 (SEE 53-9, FIG. 1) . . .							0150	1	
33	5-84459-3138	. BULKHEAD INSTL, BODY STATION 960 (VARIABLE. DWG;5-84459-5001) (SEE 53-9, FIG. 1)							5199	1	
33	5-84459-3138	. BULKHEAD INSTL, BODY STATION 960 (VARIABLE. DWG;5-84459-5001) (SEE 53-9, FIG. 1)							5199	1	
R		. HATCH INSTL, EMERGENCY.							0150	4	
R		. HATCH INSTL, EMERGENCY (VARIABLE. DWG;50-7978-5001)							5199	4	
R		. . . HATCH ASSY, EMERGENCY								1	
R		. . . DOORS, (SEE 52-4, FIG. 2)									
R		. . . WINDOWS, (SEE 56-1, FIG. 12)									
34A	65-1974-25	. SUPPORT INSTL, STATION 690.5 EMERGENCY EXIT LOWER . . . SILL (LH) (SEE 52-4, FIG. 2)								1	
34A	65-1974-26	. SUPPORT INSTL, STATION 690.5 EMERGENCY EXIT LOWER . . . SILL (RH) (SEE 52-4, FIG. 2)								1	
34B	65-1974-23	. SUPPORT INSTL, STATION 770.5 EMERGENCY EXIT LOWER . . . SILL (LH) (SEE 52-4, FIG. 2)								1	
34B	65-1974-24	. SUPPORT INSTL, STATION 770.5 EMERGENCY EXIT LOWER . . . SILL (RH) (SEE 52-4, FIG. 2)								1	
37	50-7955	. FRAME INSTL, STATION 410 FORWARD GALLEY DOOR (SEE . . . 52-2, FIG. 10)								1	
38	50-7956	. FRAME INSTL, STATION 443.5 FORWARD GALLEY DOOR (SEE . . . 52-2, FIG. 11)								1	
39	50-9741	. REVEAL INSTL, FORWARD GALLEY DOOR (SEE 52-2, FIG. 14)								1	
40	50-7954-1	. DOOR INSTL, FORWARD GALLEY (SEE 52-2, FIG. 1)								1	
42	5-86308-3143	. DOOR INSTL, MAIN GEAR (LH) (SEE 32-2, FIG. 10)								1	
43	5-86308-3144	. DOOR INSTL, MAIN GEAR (RH) (SEE 32-2, FIG. 10)								1	
44	5-86036-3001	. BEAM INSTL, STATION 880 AND 890.3 FLOOR (SEE 53-4, . . . FIG. 21)								1	

MISSING ITEM NUMBERS ARE NOT APPLICABLE



PARTS CATALOG

FIGURE & ITEM NO.	MANUFACTURER'S PART NUMBER	NOMENCLATURE							EFF FROM TO	UNITS PER ASSY
		1	2	3	4	5	6	7		
2 45	65-27963-43	. BEAM INSTL, STATION 830 WHEEL WELL FLOOR (SEE 53-4, FIG. 21)								1
46	65-27963-44	. BEAM INSTL, STATION 840 WHEEL WELL FLOOR (SEE 53-4, FIG. 21)								1
47	65-27963-45	. BEAM INSTL, STATION 850 WHEEL WELL FLOOR (SEE 53-4, FIG. 21)								1
48	65-27963-46	. BEAM INSTL, STATION 860 WHEEL WELL FLOOR (SEE 53-4, FIG. 21)								1
49	65-27963-47	. BEAM INSTL, STATION 870 WHEEL WELL FLOOR (SEE 53-4, FIG. 21)								1
50	65-27963-48	. BEAM INSTL, STATION 900 WHEEL WELL FLOOR (SEE 53-4, FIG. 21)								1
51	65-27963-49	. BEAM INSTL, STATION 910 WHEEL WELL FLOOR (SEE 53-4, FIG. 21)								1
52	65-27963-50	. BEAM INSTL, STATION 920 WHEEL WELL FLOOR (SEE 53-4, FIG. 21)								1
53	65-27963-51	. BEAM INSTL, STATION 930 WHEEL WELL FLOOR (SEE 53-4, FIG. 21)								1
54	65-27963-52	. BEAM INSTL, STATION 940 WHEEL WELL FLOOR (SEE 53-4, FIG. 21)								1
55	65-5437-243	. DOOR INSTL, STATION 600K TO 820 ACCESS (LH) (SEE 21-8, FIG. 7)								1
56	65-5437-244	. DOOR INSTL, STATION 600K TO 820 ACCESS (RH) (SEE 21-8, FIG. 7)								1
57	5-89598-3017	. SUPPORT INSTL, MAIN GEAR DOOR ACTUATOR (SEE 32-2, FIG. 16)								1
58	5-89839-3335	. WEB INSTL, STATION 820 TO 960 PRESSURE (SEE 53-9, FIG. 5)								1
61	65-19112-1	. FAIRING INSTL, STATION 600J PLUS 12 TO 960N UPPER (LH) (SEE 53-7, FIG. 3)								1
62	65-19112-2	. FAIRING INSTL, STATION 600J PLUS 12 TO 960N UPPER (RH) (SEE 53-7, FIG. 3)								1
63	65-19112-3	. NUTPLATE INSTL, STATION 600J PLUS 12 TO 960N UPPER (LH) (SEE 53-7, FIG. 3)								1
64	65-19112-4	. NUTPLATE INSTL, STATION 600J PLUS 12 TO 960N UPPER (RH) (SEE 53-7, FIG. 3)								1
65	65-65095-1	. FAIRING INSTL, STATION 820 TO 824.88 LOWER (LH) (SEE 53-7, FIG. 6)								1
66	65-65095-2	. FAIRING INSTL, STATION 820 TO 824.88 LOWER (RH) (SEE 53-7, FIG. 6)								1
67	65-6499-17	. GUIDE INSTL, STATION 860 MAIN WHEEL WELL (LH) (SEE 32-1, FIG. 20)								1
68	65-6499-18	. GUIDE INSTL, STATION 860 MAIN WHEEL WELL (RH) (SEE 32-1, FIG. 20)								1
69	65-6499-3	. GUIDE INSTL, STATION 910 MAIN WHEEL WELL (LH) (SEE 32-1, FIG. 20)								1
70	65-6499-4	. GUIDE INSTL, STATION 910 MAIN WHEEL WELL (RH) (SEE 32-1, FIG. 20)								1
71	65-2112-84	. PANEL INSTL, FORWARD CARGO COMPARTMENT REAR WALL. AIR CONDITIONING, (SEE 21-9, FIG. 4). FUSELAGE, (SEE 53-9, FIG. 2 AND 3).								1
72	65-2041-15	. DRAIN INSTL, SECTION 43 BODY WATER (SEE 53-9, FIG. 9)								1
73	65-12005	. DOOR INSTL, GROUND AIR CONDITIONING ACCESS (SEE 21-8, FIG. 5)								1
74	65-2162	. PLATE AND FRAME INSTL, ELECTRONICS ACCESS DOOR (SEE 52-4, FIG. 1)								1
R 75	65-2163	. DOOR INSTL, ELECTRONICS ACCESS (SEE 52-4, FIG. 1)							0151	1
R 75	65-2163-83	. DOOR INSTL, ELECTRONICS ACCESS (SEE 52-4, FIG. 1)							5299	1
76	50-10861	. DOOR INSTL, FORWARD CARGO (SEE 52-3, FIG. 1)								1
77	90-1519-3001	. WINDOW INSTL, STATION 895.50 PRESSURE WEB (LH) (SEE 56-2, FIG. 2)								1
78	90-1519-3002	. WINDOW INSTL, STATION 895.50 PRESSURE WEB (RH) (SEE 56-2, FIG. 2)								1
78A	65-65400-19	. WINDOW INSTL, OUTER (SEE 56-1, FIG. 10B)								1
78B	65-65400-21	. WINDOW INSTL, OUTER (SEE 56-1, FIG. 10B)								1
85	65-2059	. PAN AND DOOR INSTL, STATION 600J PLUS 5.40 PNEUMATIC GROUND SERVICE (SEE 21-8, FIG. 4)								1
86A	65-26321-1	. PANEL INSTL, STATION 380 TO 600K SECTION 43 FLOOR (SEE 53-3, FIG. 12, 23, 24 AND 25)								1
86B	65-26322-1	. PANEL INSTL, STATION 600K TO 820 SECTION 43 FLOOR (SEE 53-3, FIG. 12, 23, 24 AND 25)								1
86C	65-26323-1	. PANEL INSTL, STATION 820 TO 960 SECTION 43 FLOOR. FUSELAGE, (SEE 53-3, FIG. 12, 24 AND 25). REQUIRED PLACARDS, (SEE 11-2, FIG. 24).								1

MISSING ITEM NUMBERS ARE NOT APPLICABLE



PARTS CATALOG

FIGURE & ITEM NO.	MANUFACTURER'S PART NUMBER	NOMENCLATURE	EFF FROM TO	UNITS PER ASSY	
					1 2 3 4 5 6 7
R 2	87	65-37697-1		5199	1
R	91	65-8962			1
	92	65-10065-1			1
	93	65-10065-2			1
	95	65-5984-1			1
	96	65-5984-2			1
	97	65-8761			1
	98	65-10002			1
	100	69-9705-5			1
	101	69-9705-6			1
	103	65-28068-19			1
R	103A	50-4633-3000		0150	1
R	103A	50-4633-3000		5199	1
R					5199
R					5199
R	104	65-5630-126		0150	1
R	104	65-5630-204		5199	1
	105	5-98356-3002			1
	108	50-9708			1
	109	65-14038-46			1
R	112	65-52079		5199	1
R	113	50-10227		0150	1
R	113	50-10227		5199	1
R	114	65-10320-3			1
	115	65-10320-4			1
	116	65-42560-3			1
	117	65-42560-4			1
	121	65-25326-501		0102	1
R	121	65-25326-5		0350	1
R	121	65-25326-9		5199	1
	122	65-25340-1			1
	128	65-23455-1			1
	130	65-29843-18			1
		65-2050-25			1
	133	65-2336-2			1
	134	65-2336-3			1
R	135	65-58487-1		0150	1
	137	65-11005-12			1
	138	65-11005			1

MISSING ITEM NUMBERS ARE NOT APPLICABLE

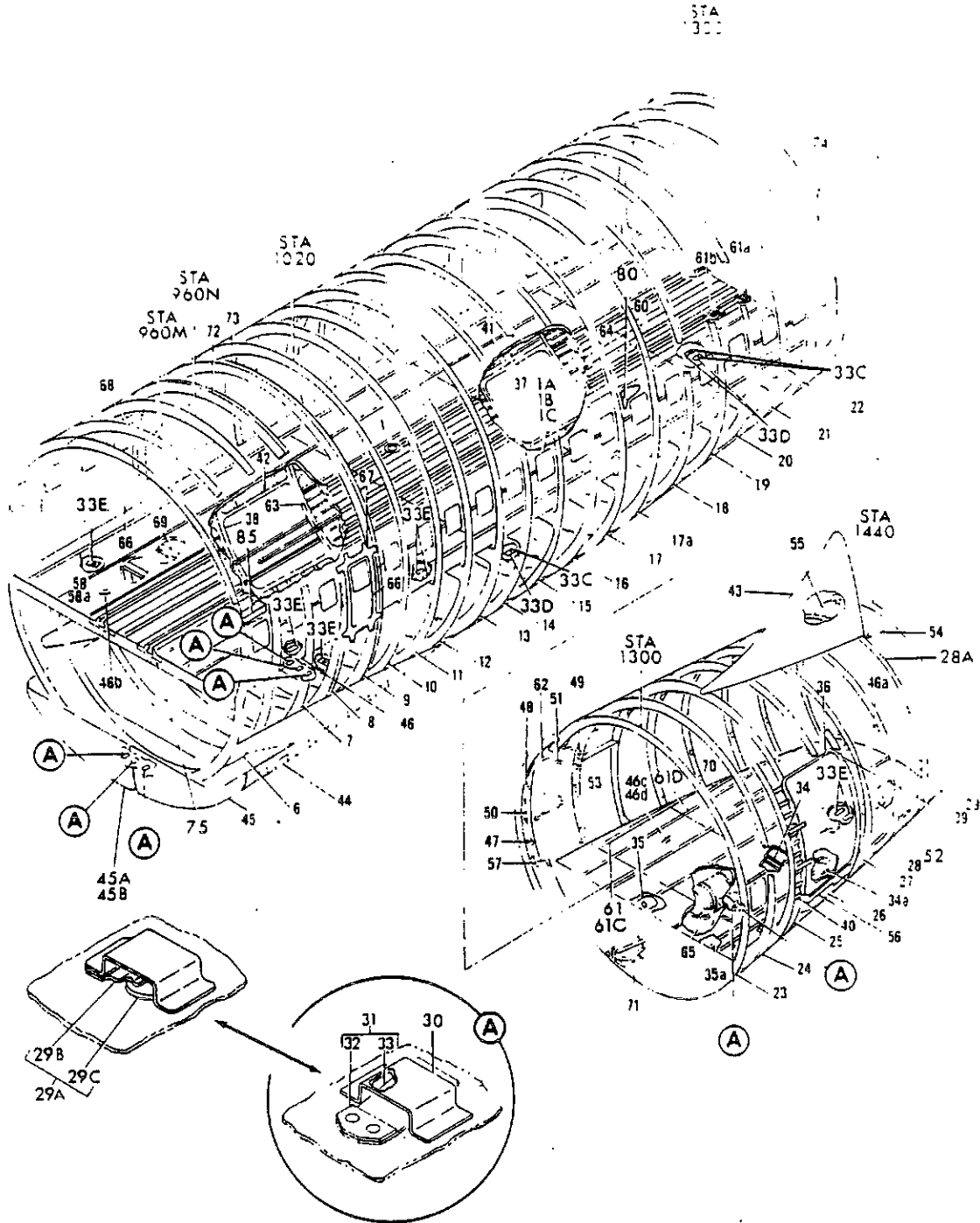

FIGURE 3. BODY ASSY, SECTION 46



PARTS CATALOG

FIGURE & ITEM NO.	MANUFACTURER'S PART NUMBER	NOMENCLATURE	EFF FROM TO	UNITS PER ASSY
3	50-2546-5	BODY ASSY, SECTION 46 (SEE 53-1, FIG. 3, ITEM 24)		RF
1	65-6190-3	. VIEWER INSTL, SECTION 46 CARGO COMPARTMENT (SEE 56-2, FIG. 3)		1
1C	65-65400-23	. WINDOW INSTL, SECTION 46 PASSENGER OUTER (SEE 56-1, FIG. 10B)		1
6	50-8262-13	. FRAME INSTL, BODY STATION 960M (SEE 53-4, FIG. 22)		1
7	50-8263-17	. FRAME INSTL, BODY STATION 960N (SEE 53-4, FIG. 22)		1
8	50-8264-26	. FRAME INSTL, BODY STATION 980 (SEE 53-4, FIG. 22)		1
9	50-8265-39	. FRAME INSTL, BODY STATION 1000 (SEE 53-4, FIG. 22)		1
10	50-8266-51	. FRAME INSTL, BODY STATION 1020 (SEE 53-4, FIG. 22)		1
11	50-8267-51	. FRAME INSTL, BODY STATION 1040 (SEE 53-4, FIG. 22)		1
12	50-8268-36	. FRAME INSTL, BODY STATION 1060 (SEE 53-4, FIG. 22)		1
13	50-8269-51	. FRAME INSTL, BODY STATION 1080 (SEE 53-4, FIG. 22)	0150	1
13	500-8269-31	. FRAME INSTL, BODY STATION 1080 (VARIABLE DWG; 50-8269-5002) (SEE 53-4, FIG. 22)	5199	1
14	50-8270-57	. FRAME INSTL, BODY STATION 1100 (SEE 53-4, FIG. 22)		1
15	50-8271-47	. FRAME INSTL, BODY STATION 1120 (SEE 53-4, FIG. 22)		1
16	50-8272-39	. FRAME INSTL, BODY STATION 1140 (SEE 53-4, FIG. 22)		1
17	50-8273-33	. FRAME INSTL, BODY STATION 1160 (SEE 53-4, FIG. 22)		1
17A	50-8274-53	. FRAME INSTL, BODY STATION 1180 (SEE 53-4, FIG. 22)		1
18	50-8276-58	. FRAME INSTL, BODY STATION 1200 (SEE 53-4, FIG. 22)		1
19	50-8277-29	. FRAME INSTL, BODY STATION 1220 (SEE 53-4, FIG. 22)		1
20	50-8741-32	. FRAME INSTL, BODY STATION 1240 (SEE 53-4, FIG. 22)		1
21	50-8742-24	. FRAME INSTL, BODY STATION 1260 (SEE 53-4, FIG. 22)		1
22	50-8743-50	. FRAME INSTL, BODY STATION 1280 (SEE 53-4, FIG. 22)		1
23	50-8744-126	. FRAME INSTL, BODY STATION 1300 (SEE 53-4, FIG. 22)		1
24	50-8745-109	. FRAME INSTL, BODY STATION 1320 (SEE 53-4, FIG. 22)		1
25	50-8746-82	. FRAME INSTL, BODY STATION 1340 (SEE 53-4, FIG. 22)		1
26	50-8747-92	. FRAME INSTL, BODY STATION 1360 (SEE 53-4, FIG. 22)		1
27	50-8748-94	. FRAME INSTL, BODY STATION 1380 (SEE 53-4, FIG. 22)		1
28	50-8749-77	. FRAME INSTL, BODY STATION 1400 (SEE 53-4, FIG. 22)		1
28A	50-8750-39	. FRAME INSTL, BODY STATION 1420 (SEE 53-4, FIG. 22)		1
29	50-5389-13	. FRAME INSTL, BODY STATION 1440 (SEE 53-4, FIG. 22)		1
31	65-2041-13	. DRAIN INSTL, SECTION 46 WATER		1
32	90-4007-3008	. VALVE ASSY, PRESSURE WEB WATER SUMP		8
33	90-4007-3004	. . . RETAINER, PRESSURE WEB WATER SUMP VALVE		1
33	90-4007-3009	. . . SEAL, PRESSURE WEB WATER SUMP VALVE		1
34	65-3633	. PAN AND DOOR INSTL, STATION 1390 AFT TOILET SERVICE (SEE 38-2, FIG. 18)	0150	1
34	65-3633-7	. PAN AND DOOR INSTL, STATION 1340 AFT TOILET SERVICE (SEE 38-2, FIG. 18)	5199	1
34A	65-23449-11	. DOOR AND PAN INSTL, STATION 1390 TOILET SERVICE (SEE 38-2, FIG. 18A)	0150	1
35	65-3785	. PAN AND DOOR INSTL, STATION 1320 TO 1340 AFT. . . PASSENGER WATER (SEE 38-1, FIG. 51)		1
36	50-7988	. DOOR INSTL, AFT ENTRY . . . DOORS, (SEE 52-1, FIG. 5) . . . REQUIRED PLACARDS, (SEE 11-2, FIG. 59)		1
37	50-11200-9	. PLATE INSTL, AFT CARGO DOOR SCUFF (SEE 52-3, FIG. 15)		1
38	50-10363-18	. PLATE INSTL, CENTER CARGO DOOR SCUFF (SEE 52-3, FIG. 15)		1
39	50-9702-26	. FRAME INSTL, BODY STATION 1375.2 AFT ENTRY DOOR (SEE 52-1, FIG. 16)		1
40	50-9395-108	. FRAME INSTL, BODY STATION 1330.9 AFT ENTRY DOOR (SEE 52-1, FIG. 15)		1
41	50-11399	. DOOR INSTL, AFT CARGO (SEE 52-3, FIG. 10)		1
42	50-10358-16	. DOOR INSTL, CENTER CARGO (SEE 52-3, FIG. 6)		1
43	50-8288-23	. FIN INSTL, DORSAL (SEE 55-1, FIG. 7)		1
44	65-22871-1	. PAIRING INSTL, STATION 960 TO 1080 WING TO BODY (SEE 53-7, FIG. 9)		1
45	65-6990-1	. FAIRING INSTL, STATION 953.48 TO 962.06 WING TO BODY (LH) (SEE 53-7, FIG. 7)		1
	65-29865-1	. FAIRING INSTL, STATION 953.48 TO 962.06 WING TO BODY (REWORK)		1
45A	65-6990-2	. . FAIRING INSTL, STATION 953.48 TO 962.06 WING TO . . BODY (RH) (SEE 53-7, FIG. 7)		1
46B	65-26324-1	. PANEL INSTL, SECTION 46 STATION 960 TO 1240 FLOOR (SEE 53-3, FIG. 16 AND 16A)		1
46C	65-26325-1	. PANEL INSTL, STATION 1240 TO 1433 FLOOR (SEE 53-3, FIG. 16 AND 16A)		1
47	65-12056	. GATE INSTL, AFT GALLEY DOOR LOWER HINGE (SEE 52-2, FIG. 7 AND 8)		1
48	65-12056-1	. GATE INSTL, AFT GALLEY DOOR UPPER HINGE (SEE 52-2, FIG. 7 AND 8)		1

MISSING ITEM NUMBERS ARE NOT APPLICABLE



PARTS CATALOG

FIGURE & ITEM NO.	MANUFACTURER'S PART NUMBER	NOMENCLATURE							EFF FROM TO	UNITS PER ASSY	
		1	2	3	4	5	6	7			
R R	3 49	50-7985	. FRAME INSTL, STATION 1320 (SEE 52-2, FIG. 13)							0150 5199	1
	50	50-7984	. FRAME INSTL, STATION 1286 (SEE 52-2, FIG. 12)								1
	51	50-7983-1	. DOOR INSTL, AFT GALLEY.								1
	51	50-7983-1	. DOOR INSTL, AFT GALLEY (VARIABLE DWG;50-7983-5001).								1
		50-11383	. . . DOORS, (SEE 52-2, FIG. 4)								1
			. . . REQUIRED PLACARDS, (SEE 11-2, FIG. 233)								1
			. INTERCOSTAL INSTL, STATION 1260 TO 1340 AFT GALLEY.								1
			DOOR								
	53	AN931-4-7	. . . GROMMET								1
	54	5-72324-3027	. ANGLE INSTL, FIN BODY FAIRING LH (SEE 53-7, FIG. 13)								1
	55	5-72324-3028	. ANGLE INSTL, FIN BODY FAIRING RH (SEE 53-7, FIG. 13)								1
R R R R	56	65-52081	. PLATE INSTL, AFT ENTRY DOOR REMOVABLE SCUFF (SEE							5199	1
			52-1, FIG. 22)								
	57	65-52078	. PLATE INSTL, AFT ENTRY DOOR REMOVABLE SCUFF (SEE							5199	1
			52-2, FIG. 19)								
	58A	65-29854-21	. SUPPORT INSTL, SECTION 46 CARGO RAIL SEAT TRACK AND								1
			STABILIZER (SEE 25-14, FIG. 37)								
		65-51110-12	. PANEL INSTL, SKIN SECTION 46.								RF
R R		65-23446-1	. . . PANEL INSTL, STATION 960 TO 1265.2 BOTTOM BODY.							0150	RF
		65-23446-1	. . . PANEL INSTL, STATION 960 TO 1265.2 BOTTOM BODY.							5199	RF
			(VARIABLE DWG;65-23446-5002)								
	59	66-5566-1	. . . CAN ASSY, LOWER BEACON LIGHT PRESSURE (SEE 33-01,								1
			FIG. 5)								
	61E	65-14094-31	. TRACK AND PANEL INSTL, AFT GALLEY (SEE 25-16, FIG.								1
			33)								
	62	50-11382	. REVEAL INSTL, AFT GALLEY DOOR (SEE 52-2, FIG. 15)								1
	63	50-10364-4	. FRAME INSTL, CENTER CARGO DOOR (SEE 52-3, FIG. 9)								1
	64	50-8788-9	. STRAP AND DOUBLER INSTL, AFT CARGO DOOR (SEE 52-3,								1
			FIG. 14)								
R R R R R R R R	66	65-72970-1	. DOOR INSTL, STATION 990.45 OUTWARD OPENING (SEE 52-4,							5299	1
			44)								
	66	65-26587-1	. HATCH INSTL, STATION 990.45 EMERGENCY EXIT.							0150	2
			. . . DOORS, (SEE 52-4, FIG. 3)							0150	
			. . . WINDOWS, (SEE 56-1, FIG. 13).							0150	
	67	65-26980-1	. STRAP INSTL, STATION 990.45 EMERGENCY EXIT (LH) (SEE							0151	1
			52-4, FIG. 7)								
	67	65-26980-3	. STRAP INSTL, STATION 990.45 EMERGENCY EXIT (LH) (SEE							5299	1
			52-4, FIG. 7)								
	68	65-26980-2	. STRAP INSTL, STATION 990.45 EMERGENCY EXIT (RH) (SEE							0151	1
			52-4, FIG. 7)								
	68	65-26980-4	. STRAP INSTL, STATION 990.45 EMERGENCY EXIT (RH) (SEE							5299	1
			52-4, FIG. 7)								
	71	65-28188-1	. SUPPORT INSTL, STATION 1304.50 BODY STAY (SEE 53-9,								1
			FIG. 13)								
R R R R R R	72	65-29260-1	. FRAME INSTL, STATION 960N PLUS 18.95 EMERGENCY EXIT							0151	1
			(SEE 52-4, FIG. 6)								
	72	65-29260-40	. FRAME INSTL, STATION 960N PLUS 18.95 EMERGENCY EXIT							5299	1
			(SEE 52-4, FIG. 6)								
	73	65-29261-1	. FRAME INSTL, STATION 1001.95 EMERGENCY EXIT (SEE.							0151	1
			52-4, FIG. 6)								
	73	65-29261-31	. FRAME INSTL, STATION 1001.95 EMERGENCY EXIT (SEE.							5299	1
			52-4, FIG. 6)								
	75	65-2049-19	. SUPPORT INSTL, SECTION 46 CARGO DECK AFT (SEE 25-7,								1
			FIG. 5)								

MISSING ITEM NUMBERS ARE NOT APPLICABLE

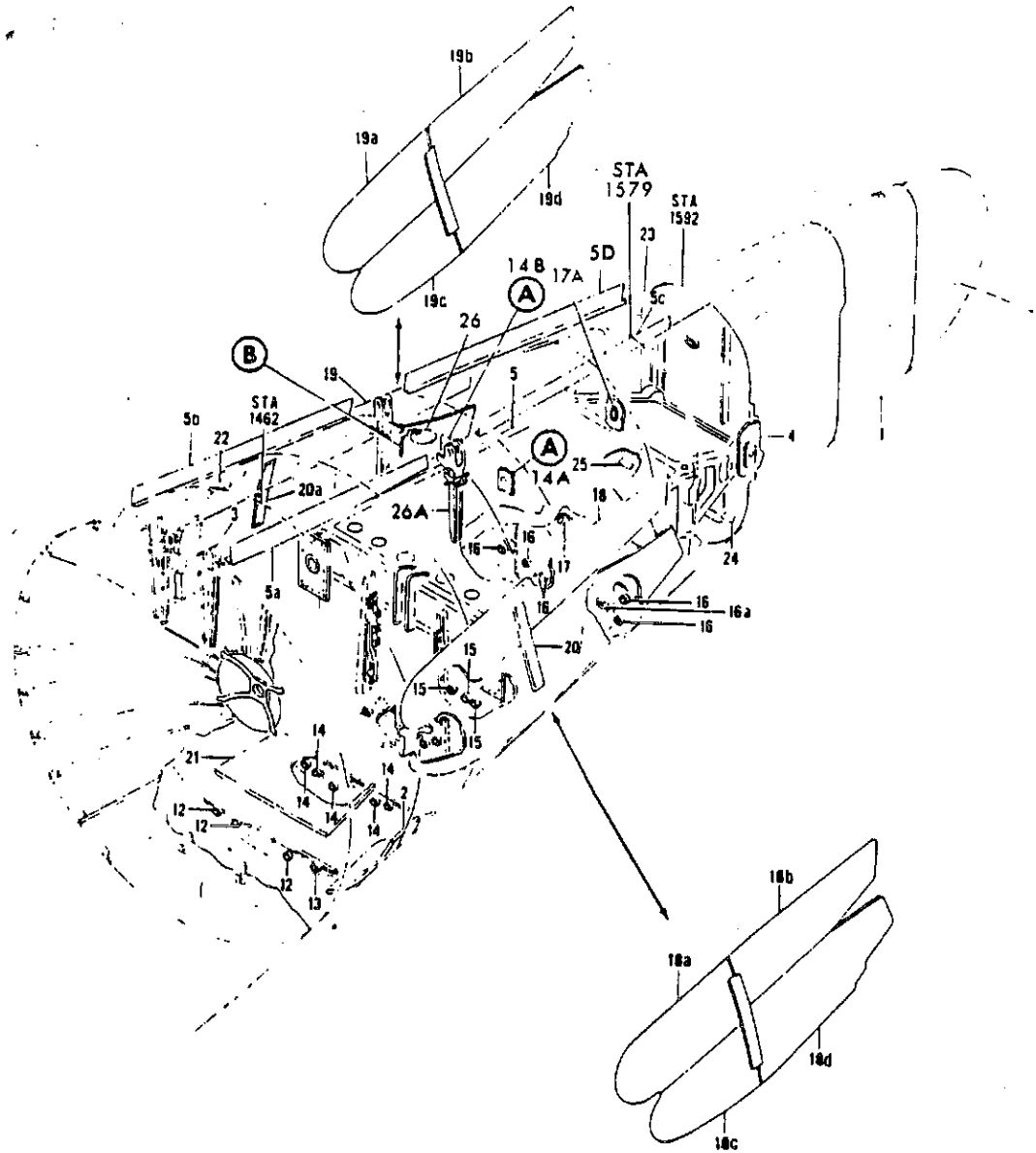

FIGURE 4. STRUCTURE ASSY, SECTION 48 BODY (SHEET 1)

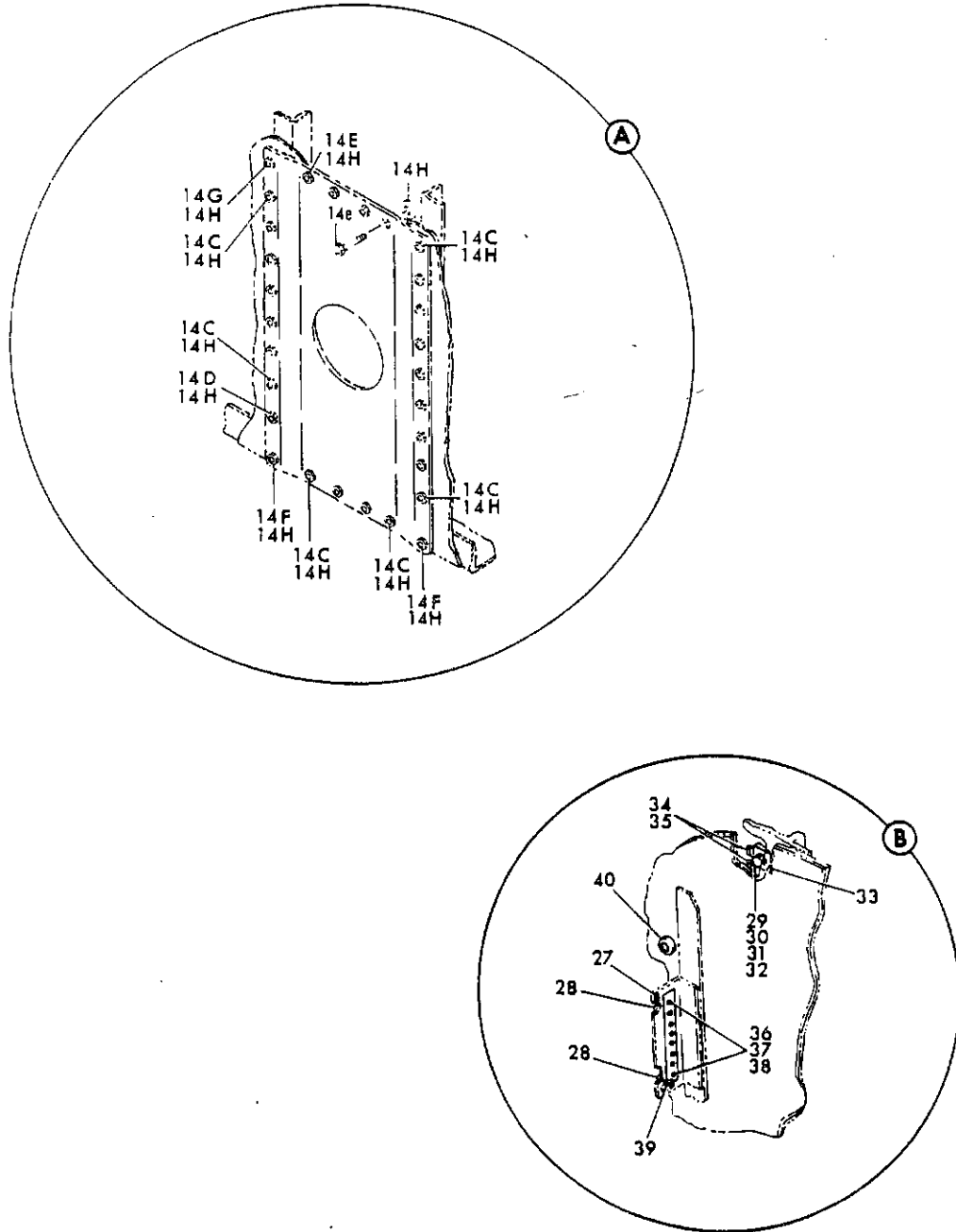

FIGURE 4. STRUCTURE ASSY, SECTION 48 BODY (SHEET 2)

NOV 21/90

53-02-4

DETAILED PARTS LIST
 53-02-4
 PAGE 1



PARTS CATALOG

FIGURE & ITEM NO.	MANUFACTURER'S PART NUMBER	NOMENCLATURE	EFF FROM TO	UNITS PER ASSY
4	50-2548-4	STRUCTURE ASSY, SECTION 48 BODY (SEE 53-1, FIG. 4, . . . ITEM 1)		RF
R 1	5-86024-3012	. TAIL CONE INSTL, SECTION 48 (VARIABLE DWG;5-86024-5001) (SEE 53-10, FIG. 2)	5199	1
R 2	50-5397-9	. DOOR INSTL, STATION 1462 TO 1484 ACCESS (SEE 55-2, . . . FIG. 11)		1
R 3	5-86000-3047	. BULKHEAD INSTL, STATION 1440 (SEE 53-10, FIG. 1) . . .		1
R 4	65-4744	. BULKHEAD INSTL, STATION 1592 (SEE 55-2, FIG. 10) . . .	0150	1
R 4	65-4744	. BULKHEAD INSTL, STATION 1592 (VARIABLE DWG;65-4744-5001) (SEE 55-2, FIG. 10)	5199	1
R 5	50-9781	. CENTER SECTION INSTL, HORIZONTAL STABILIZER (SEE . . . 55-2, FIG. 9)		1
	5-72324-3066	. ANGLE INSTL, FIN TO BODY FAIRING (LH)		1
	5-72324-3067	. ANGLE INSTL, FIN TO BODY FAIRING (RH)		1
5A	5-72324-111	. . ANGLE, FIN TO BODY FAIRING (LH ONLY)		1
5B	5-72324-112	. . ANGLE, FIN TO BODY FAIRING (RH ONLY)		1
5C	5-72324-115	. . ANGLE, FIN TO BODY FAIRING (LH ONLY)		1
5D	5-72324-116	. . ANGLE, FIN TO BODY FAIRING (RH ONLY)		1
	50-5391-19	. FRAME INSTL, STATION 1462		1
12	BACG20H4N	. . GROMMET		3
13	BACG20H104N	. . GROMMET		1
	50-5392-23	. FRAME INSTL, STATION 1484		1
14	BACG20H5N	. . GROMMET		5
	5-86004-3003	. FRAME INSTL, STATION 1519		1
14A	5-86004-3069	. . PANEL, ACCESS		1
14B	5-86004-3072	. . PANEL, ACCESS		1
		ATTACHING PARTS		
14C	NAS1303-3	. . SCREW		40
14D	NAS1303-3	. . SCREW		2
14E	NAS1303-2	. . SCREW		8
14F	NAS1303-5	. . SCREW		4
14G	NAS1303-4	. . SCREW		2
14H	AN960PD10	. . WASHER		56
		-----*		
15	BACG20H4N	. . GROMMET		3
	5-86006-3023	. FRAME INSTL, STATION 1567		1
16	BACG20H4N	. . GROMMET		6
16A	60-4098-1	. . GROMMET, STATION 1567 CONTROL CABLE		1
	5-86007-3000	. FRAME INSTL, STATION 1579		1
17	60-4098	. . GROMMET, STATION 1579 CONTROL CABLE		1
18A	65-6521-137	. FAIRING INSTL, STABILIZER UPPER FORWARD (LH) (SEE . . . 53-7, FIG. 15)		1
18B	65-6521-139	. FAIRING INSTL, STABILIZER UPPER AFT (LH) (SEE 53-7, . . . FIG. 15)		1
18C	65-6521-133	. FAIRING INSTL, STABILIZER LOWER FORWARD (LH) (SEE . . . 53-7, FIG. 15)		1
18D	65-6521-135	. FAIRING INSTL, STABILIZER LOWER AFT (LH) (SEE 53-7, . . . FIG. 15)		1
19A	65-6521-138	. FAIRING INSTL, STABILIZER UPPER FORWARD (RH) (SEE . . . 53-7, FIG. 15)		1
19B	65-6521-140	. FAIRING INSTL, STABILIZER UPPER AFT (RH) (SEE 53-7, . . . FIG. 15)		1
19C	65-6521-134	. FAIRING INSTL, STABILIZER LOWER FORWARD (RH) (SEE . . . 53-7, FIG. 15)		1
19D	65-6521-136	. FAIRING INSTL, STABILIZER LOWER AFT (RH) (SEE 53-7, . . . FIG. 15)		1
20	65-6521-5	. SEALING INSTL, STABILIZER FAIRING (LH) (SEE 53-7, . . . FIG. 16)		1
20A	65-6521-6	. SEALING INSTL, STABILIZER FAIRING (RH) (SEE 53-7, . . . FIG. 16)		1
	50-5396	. FLOOR INSTL, SECTION 48		1
21	50-5396-2	. . PANEL, SECTION 48 FLOOR		1
		ATTACHING PARTS		
	AN4-7A	. . BOLT		10
	AN970-4	. . WASHER		10
		-----*		
R 22	50-5558	. ELECTRICAL INSTL, SECTION 58 (SEE 24-3, FIG. 4) . . .	0150	1
22	50-5558	. ELECTRICAL INSTL, SECTION 58 (VARIABLE DWG;50-5558-5007) (SEE 24-3, FIG. 4)		1
23	65-1257-3009	. FAIRING INSTL, RUDDER TO BODY (SEE 53-7, FIG. 12) . . .		1
24	65-6890-1	. SEAL INSTL, STABILIZER REAR SPAR (LH) (SEE 53-10, . . . FIG. 5)		1
25	65-6890-2	. SEAL INSTL, STABILIZER REAR SPAR (RH) (SEE 53-10, . . . FIG. 5)		1

MISSING ITEM NUMBERS ARE NOT APPLICABLE



PARTS CATALOG

FIGURE & ITEM NO.	MANUFACTURER'S PART NUMBER	NOMENCLATURE							EFF FROM TO	UNITS PER ASSY
		1	2	3	4	5	6	7		
4	65-5354		1
26	69-4211		1
26A	5-86003-3192		1
MISSING ITEM NUMBERS ARE NOT APPLICABLE										

BOEING *707* *Intercontinental* 
PARTS CATALOG

SECTION 03

FLOORS

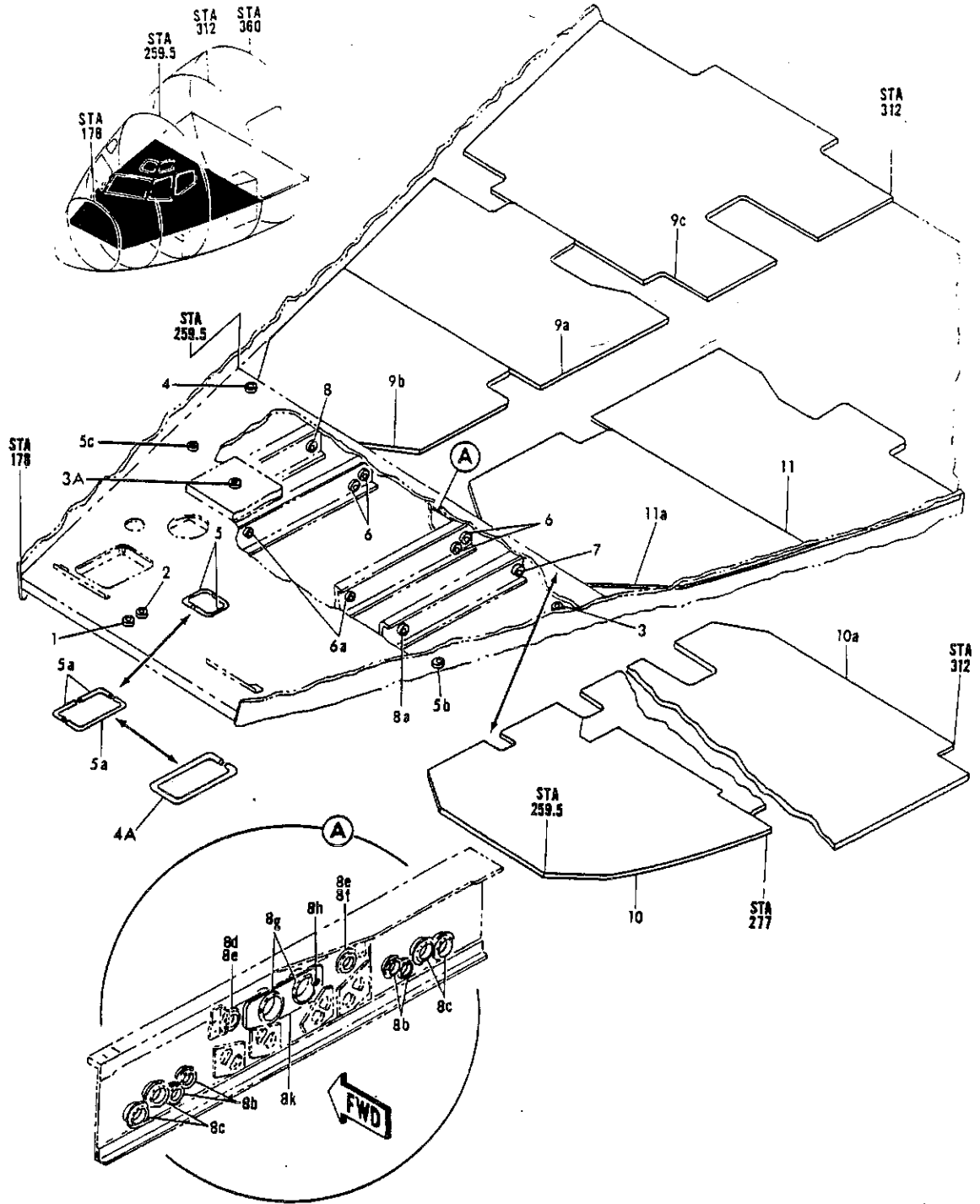

FIGURE 1. FLOOR INSTL. STATION 178 TO 312
INTERCOSTAL INSTL. STATION 259.5 TO 312 RH SIDE FLOOR



PARTS CATALOG

FIGURE & ITEM NO.	MANUFACTURER'S PART NUMBER	1 2 3 4 5 8 7	NOMENCLATURE	EFF	UNITS
				FROM TO	PER ASSY
R R R	1		FLOOR INSTL, STATION 178 TO 312		
		5-73128-3001	INTERCOSTAL INSTL, STATION 259.5 TO 312 RH SIDE FLOOR		RF
			. FLOOR INSTL, STATION 178 TO 259.5 (SEE 53-2, FIG. 1, ITEM 12 AND 53-2, FIG. 6, ITEM 31)		
	1	BACG20H3	. . . GROMMET		1
	2	BACG20H103	. . . GROMMET		1
	4	NAS557-8A	. . . GROMMET		1
	4A	BACG20ZA	. . . GROMMET	5199	1
	5A	BACG20ZA	. . . GROMMET	0150	3
	5C	NAS557-16A	. . . GROMMET	5199	1
		5-84079-3001	. . . BEAM INSTL, BUTTOCK LINE 15.33 CABIN (LH ONLY)		1
		5-84079-3002	. . . BEAM INSTL, BUTTOCK LINE 15.33 CABIN (RH ONLY)		1
	6	BACG20H4	. . . GROMMET		2
	6A	BACG20ZC420	. . . GROMMET		1
		5-84058-3001	. . . BEAM INSTL, BUTTOCK LINE 24.67 CABIN FLOOR (LH)		1
		5-84058-3002	. . . BEAM INSTL, BUTTOCK LINE 24.67 CABIN FLOOR (RH)		1
	7	BACG20H4	. . . GROMMET, (LH ONLY)		1
	8	BACG20H5	. . . GROMMET, (RH ONLY)		1
	8A	BACG20ZA421	. . . GROMMET, (LH ONLY)		1
		50-8799-16	. . . BEAM INSTL, STATION 252.69 ENGINEERS SEAT		1
	8B	BACG20H3	. . . GROMMET, CABLE		4
	8C	BACG20H4	. . . GROMMET, CABLE		4
	8E	BACG20H104	. . . GROMMET, CABLE		2
	8H	NAS557-6A	. . . GROMMET		1
		5-87467-3001	. FLOOR INSTL, STATION 259.5 TO 312 LH SIDE (SEE 53-2, FIG. 1, ITEM 10 AND 53-2, FIG. 6, ITEM 32)		RF
	10	5-87467-3036	. . . FLOOR, STATION 259.5 TO 312 LH SIDE		1
			ATTACHING PARTS		
		AN520DD416R14	. . . SCREW		16
		AN520DD416R12	. . . SCREW		12
	AN507DD428R14	. . . SCREW		4	
	AN945-4P	. . . WASHER		28	
	BACW10UD416	. . . WASHER		4	
		-----*			
10A	5-87467-3038	. . . FLOOR, PANEL AFT STATION 259.5 TO 312 LH SIDE		1	
		ATTACHING PARTS			
	AN507D0428R14	. . . SCREW		2	
		-----*			
	5-87467-3027	. INTERCOSTAL INSTL, STATION 259.5 TO 312 RH SIDE FLOOR (SEE 53-2, FIG. 1, ITEM 11 AND 53-2, FIG. 6, ITEM 33)		RF	
11	5-87467-3041	. . . FLOOR, STATION 268.25 TO 277 LH SIDE		1	
11A	5-87467-3042	. . . FLOOR, STATION 259.5 TO 268.25 LH SIDE		1	
		ATTACHING PARTS			
	AN520DD416R14	. . . SCREW		8	
	AN520DD416R12	. . . SCREW		4	
	AN945-4P	. . . WASHER		12	
		-----*			

MISSING ITEM NUMBERS ARE NOT APPLICABLE

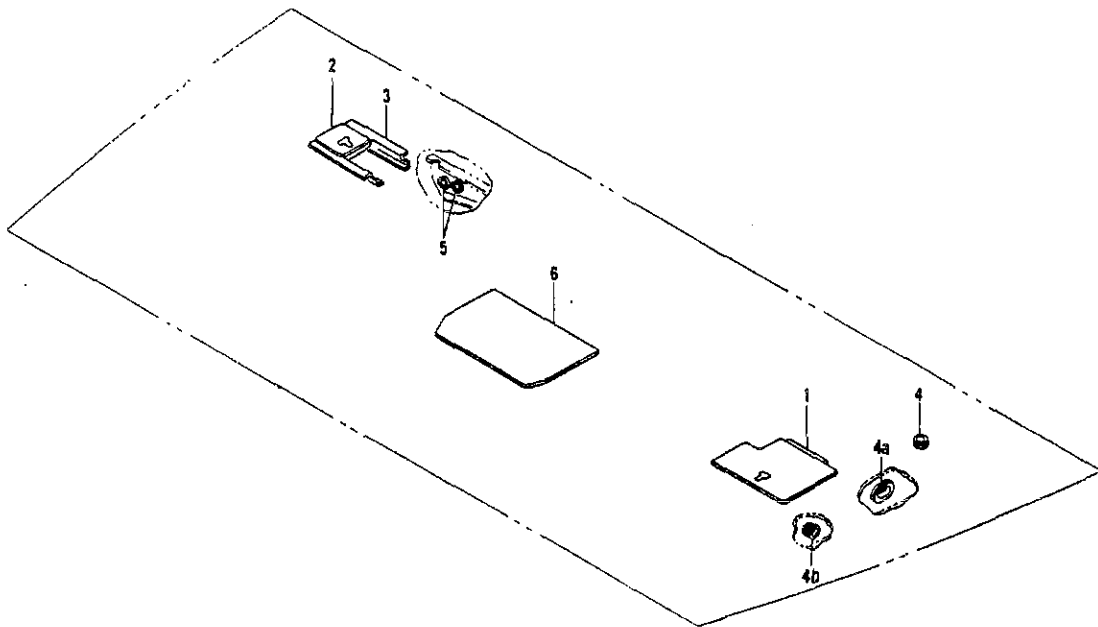
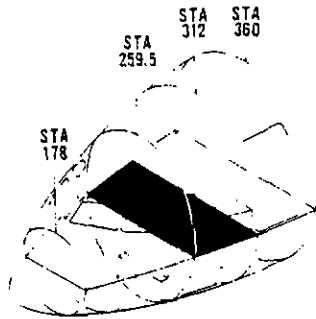

FIGURE 2. FLOOR INSTL. STATION 259.5 TO 312
PANEL INSTL. STATION 277 TO 287 COCKPIT FLOOR ACCESS



PARTS CATALOG

FIGURE & ITEM NO.	MANUFACTURER'S PART NUMBER	NOMENCLATURE							EFF FROM TO	UNITS PER ASSY
		1	2	3	4	5	6	7		
2		FLOOR INSTL, STATION 259.5 TO 312								
	50-11367	PANEL INSTL, STATION 277 TO 287 COCKPIT FLOOR ACCESS.								RF
1	69-14445-1	. FLOOR INSTL, STATION 259.5 TO 312 (SEE 53-2, FIG. 1, ITEM 39)								
2	66-4963	. . DOOR ASSY, MANUAL TEMPERATURE CONTROL VALVE (SEE 21-4, FIG. 10)								1
		. . DOOR ASSY, MANUAL AIR SHUTOFF								1
		. . . AIR CONDITIONING, (SEE 21-4, FIG. 10)								
		. . . REQUIRED PLACARDS, (SEE 11-1, FIG. 106)								
3	69-5477	. . CHANNEL ASSY, CREW COMPARTMENT FLOOR SUPPORT.								1
		. . . AIR CONDITIONING, (SEE 21-4, FIG. 10)								
		. . . REQUIRED PLACARDS, (SEE 11-1, FIG. 106)								
4	NAS557-6A	. GROMMET								1
4A	BACG20ZA	. GROMMET								1
4B	BACG20C18A	. GROMMET								1
	66-9095	. . CHANNEL ASSY, STATION 303.7 FLOOR SUPPORT								1
5	BACG20H4N	. . GROMMET								2
	69-37089	. PANEL INSTL, STATION 277 TO 287 COCKPIT FLOOR ACCESS (SEE 53-2, FIG. 1, ITEM 40 AND 53-2, FIG. 6, ITEM 19)								RF
6	69-37089-11	. . PANEL, STATION 277 TO 287 COCKPIT FLOOR ACCESS.								1
	NAS623-3-3W	. . ATTACHING PARTS								
		. . SCREW, (OPTIONAL NAS221-10)								40

MISSING ITEM NUMBERS ARE NOT APPLICABLE

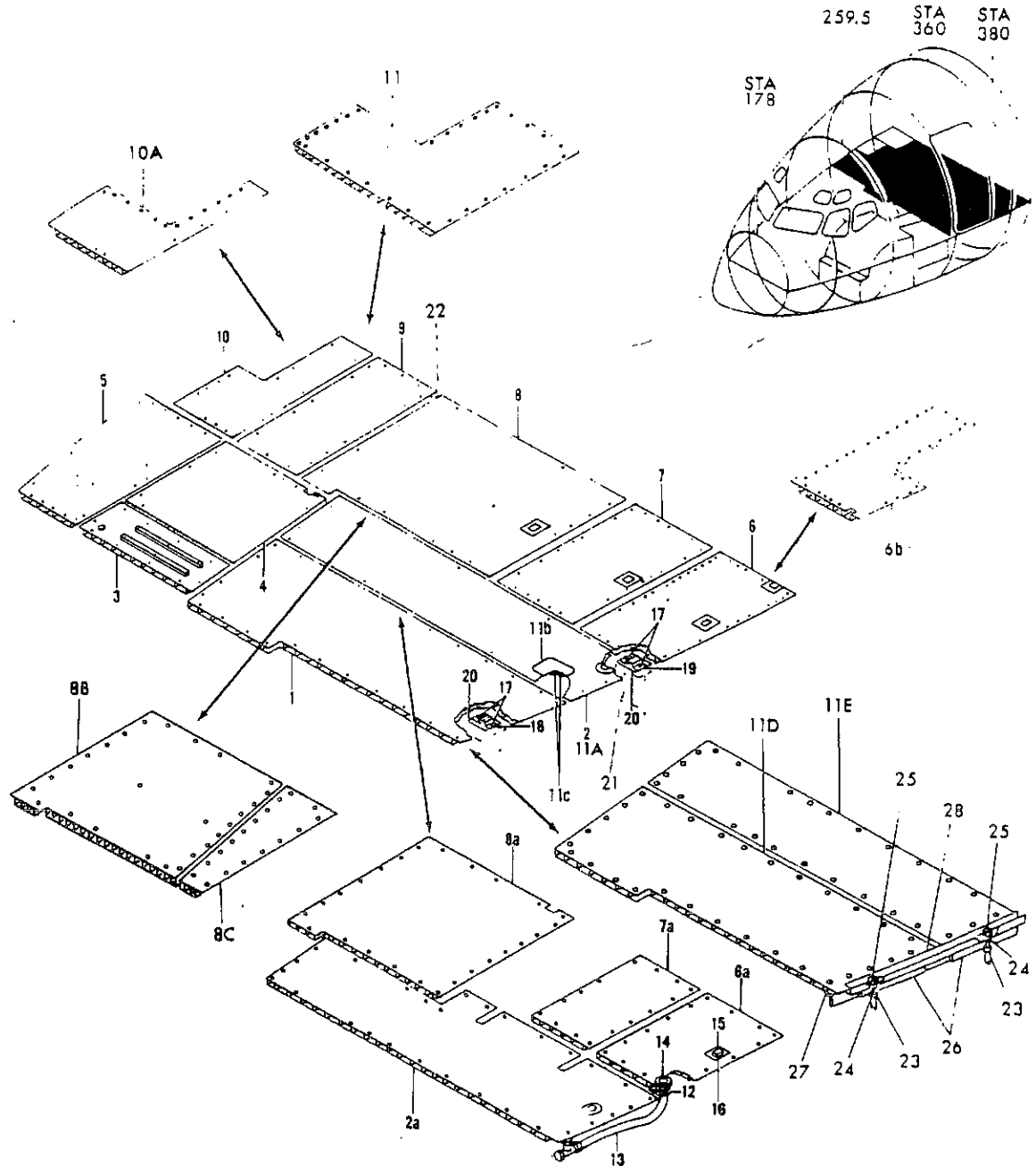

FIGURE 7. PANEL INSTL, STATION 302 TO 360 PASSENGER FLOOR (FUSELAGE ONLY)



PARTS CATALOG

FIGURE & ITEM NO.	MANUFACTURER'S PART NUMBER	NOMENCLATURE	EFF FROM TO	UNITS PER ASSY
R	7	65-26320-1	PANEL INSTL, STATION 302 TO 360 PASSENGER FLOOR (SEE . . . 0151	RF
R		65-26320-1	53-2, FIG. 1, ITEM 9) PANEL INSTL, STATION 302 TO 360 PASSENGER FLOOR 5299	RF
R		(REWORKED BY DWG;65C15871-1) (SEE 53-2, FIG. 1, ITEM 9)		
R	1	65-4871-14	. PANEL ASSY, STATION 302 TO 328 LH 0150	1
R		(OPTIONAL TO 65-4871-47)		
R	1	65-4871-47	. PANEL ASSY, STATION 302 TO 328 LH 0150	1
R		(OPTIONAL 65-4871-14)		
R	1	65-4871-53	. PANEL ASSY, STATION 302 TO 328 LH 5199	1
R	3	65-4832-7	. PANEL ASSY, FORWARD TOILET SINK CABINET FLOOR 1	1
R	4	65-4809-11	. PANEL ASSY, FORWARD TOILET COMPARTMENT. 0150	1
R		(OPTIONAL TO 65-4809-25)		
R	4	65-4809-25	. PANEL ASSY, FORWARD TOILET COMPARTMENT. 0150	1
R		(OPTIONAL 65-4809-11)		
R	4	65-4809-25	. PANEL ASSY, FORWARD TOILET COMPARTMENT FLOOR. 5199	1
R	5	65-4896-2	. PANEL ASSY, STATION 302 TO 344 OUTBOARD FLOOR RH. 1	1
R	6	65-28263-15	. PANEL ASSY, STATION 344 TO 380 OUTBOARD FLOOR 0150	1
R	6	65-28263-20	. PANEL ASSY, STATION 344 TO 380 OUTBOARD 5199	1
R	6	65C15931-3	. PANEL ASSY, DRAIN PAN (ALTERED FROM 65-28263-20). 5299	1
R	7	65-28262-8	. PANEL ASSY, FORWARD OF STATION 480 FLOOR. 0150	1
R	7	65-28262-20	. PANEL ASSY, FORWARD OF STATION 480. 5199	1
R	8	65-31918-3	. PANEL ASSY, STATION 344 TO 380 CENTER FLOOR 0150	1
R	8	65-31918-8	. PANEL ASSY, STATION 344 TO 380 CENTER 5199	1
R	8	65-31918-11	. PANEL ASSY, STATION 344 TO 380 CENTER 5199	1
R	9	65-31942-2	. PANEL ASSY, STATION 343 TO 380 OUTBOARD FLOOR 0150	1
R	9	65-31942-5	. PANEL ASSY, STATION 343 TO 380 OUTBOARD 5199	1
R	10	65-31942-4	. PANEL ASSY, STATION 343 TO 380 OUTBOARD 0150	1
R		(OPTIONAL TO 65-31942-7)		
R	10	65-31942-7	. PANEL ASSY, STATION 343 TO 380 OUTBOARD 0150	1
R		(OPTIONAL 65-31942-4)		
R	10	65-31942-6	. PANEL ASSY, STATION 343 TO 380 OUTBOARD 5199	1
R		ATTACHING PARTS		
R		NAS221-10	. SCREW 0151	AR
R		NAS514P1032-6	. SCREW 0151	AR
R		NAS514P1032-18	. SCREW 0151	AR
R		NAS514P1032-20	. SCREW 0151	AR
R		BACB30TP3-2	. BOLT 5299	AR
R		BACSI2GM3-6	. SCREW 5299	AR
R		BACSI2GM3-18	. SCREW 5299	AR
R		BACSI2GM3-20	. SCREW 5299	AR
R		AN960PD10L	. WASHER	AR
R		BACN10FX2	. NUT, (OPTIONAL NAS686A3).	AR
R		BACN10FX4	. NUT, (OPTIONAL NAS686A3).	AR
R	11A	65-28264-9	. PANEL ASSY, STATION 328 TO 344 FLOOR. 0150	1
R	11A	65-28264-13	. PANEL ASSY, STATION 328 TO 344. 5199	1
R		ATTACHING PARTS		
R		NAS514P1032-18	. SCREW	AR
R	11B	65-74482-1	. . . PLATE ASSY, DOOR MOUNTED ESCAPE SLIDE REINFORCING . . . 5199	1
R	11B	65-74482-1	. . . PLATE ASSY, DOOR MOUNTED ESCAPE SLIDE REINFORCING . . . 0150	1
R		(FWD ENTRY) (ADDED BY SB 2826)		
R	11B	65-54102-11	. . . PLATE ASSY, DOOR MOUNTED ESCAPE SLIDE REINFORCING . . . 0150	1
R		(FWD ENTRY) (DELETED BY SB 2826)		
R	11C	BACR11X3K	. . . RECEPTACLE, (DELETED BY SB 2826). 0150	2
R	11C	BACR11X3K	. . . RECEPTACLE. 5199	2
R	11C	BACN10JZ5A4	. . . NUTPLATE, (ADDED BY SB 2826). 0150	2
R		65C15871-2	. PANEL ASSY, DRAIN 5299	1
R	11D	65C15931-1	. . . PANEL ASSY, (ALTERED FROM 65-4871-53) 5299	1
R		65C15871-3	. . . PANEL ASSY, DRAIN 5299	1
R	11E	65C15931-2	. . . PANEL ASSY, (ALTERED FROM 65-28264-13). 5299	1
R		65C15871-4	. . . PANEL ASSY, DRAIN 5299	1
R	11F	65C15931-3	. . . PANEL ASSY, (ALTERED FROM;65-28263-20). 5299	1
R		65-32195-1	. SEALING INSTL	1
R	21	65-32195-6	. . . CORD, RELEASE	AR
R	22	65-32195-7	. . . CORD, RELEASE	AR
R	23	AN737TW30	. CLAMP 5299	2
R	24	BACN10JC10	. NUT 5299	2
R		(OPTIONAL BACN10GW10)		
R	24	BACN10GW10	. NUT 5299	2
R		(OPTIONAL TO BACN10JC10)		
R	25	69-68660-1	. FITTING, DRAIN. 5299	2
R	26	65C15788-2	. ANGLE 5299	2

MISSING ITEM NUMBERS ARE NOT APPLICABLE

BOEING **707**
Intercontinental 
PARTS CATALOG

FIGURE & ITEM NO.	MANUFACTURER'S PART NUMBER	1 2 3 4 5 6 7	NOMENCLATURE	EFF	UNITS
				FROM TO	PER ASSY
R 7 27 R 28	65C15788-5	.	ANGLE, CHORD.	5299	1
	65C15786-1	.	PAN ASSY.	5299	1
MISSING ITEM NUMBERS ARE NOT APPLICABLE					

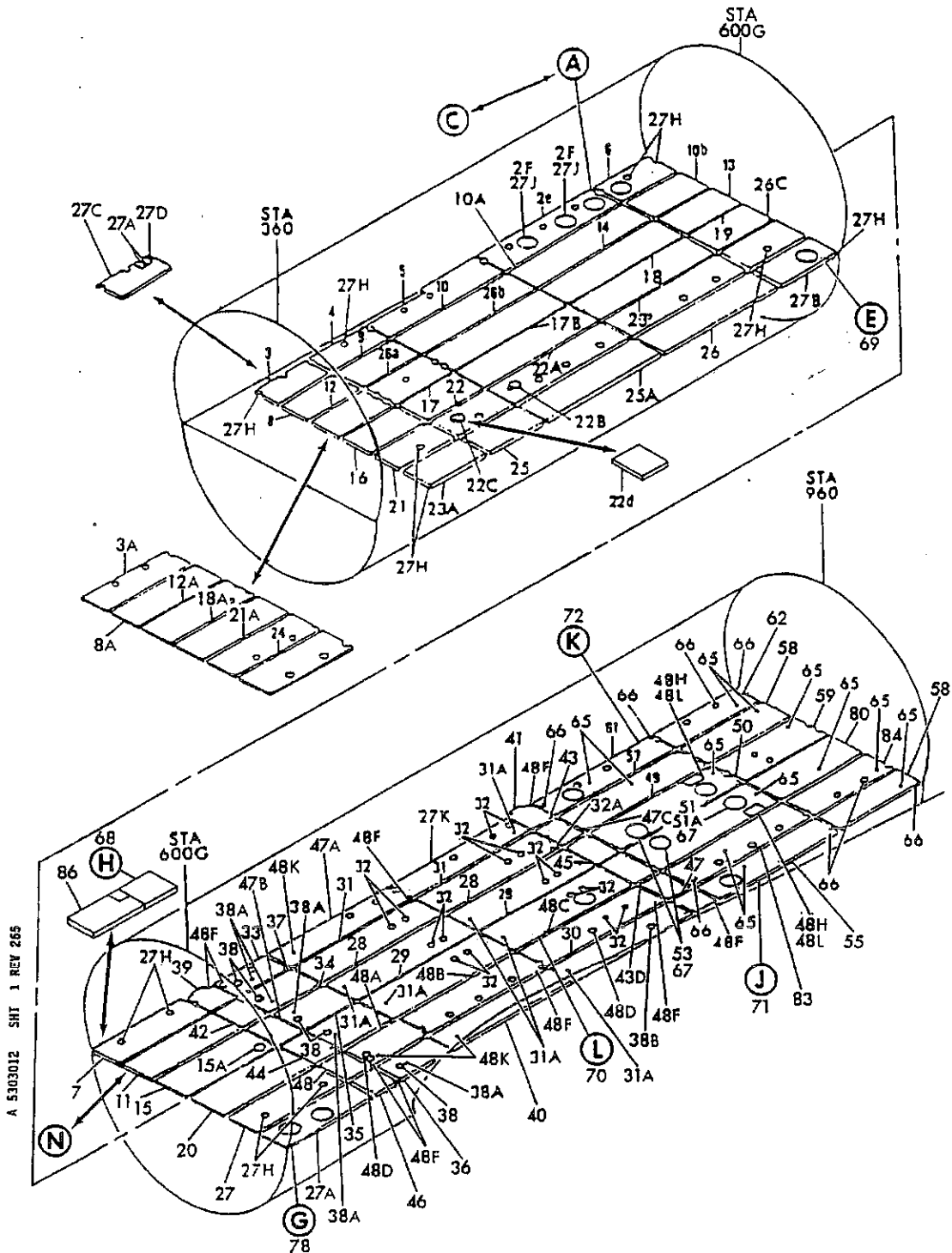

FIGURE 12. PANEL INSTL, STATION 380 TO 960 SECTION 43 FLOOR (FUSELAGE ONLY) (SHEET 1)

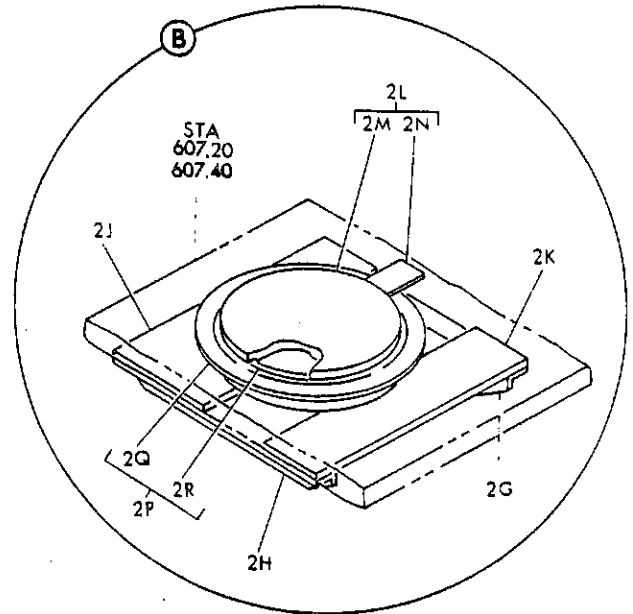
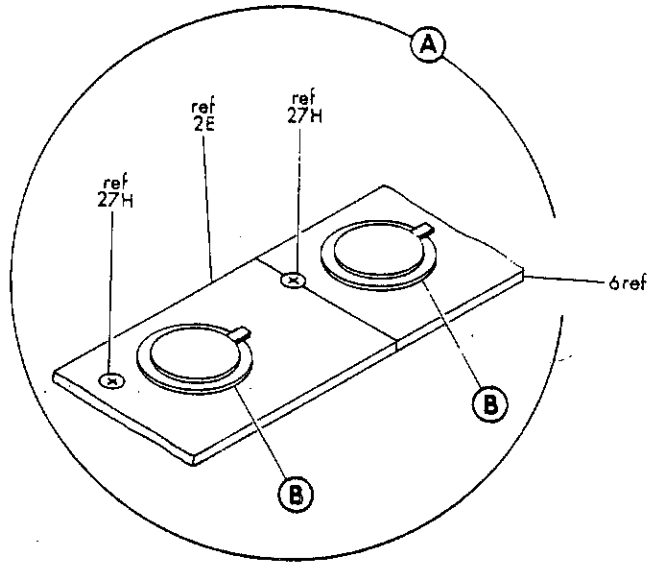

FIGURE 12. PANEL INSTL, STATION 380 TO 960 SECTION 43 (FUSELAGE ONLY) (SHEET 2)

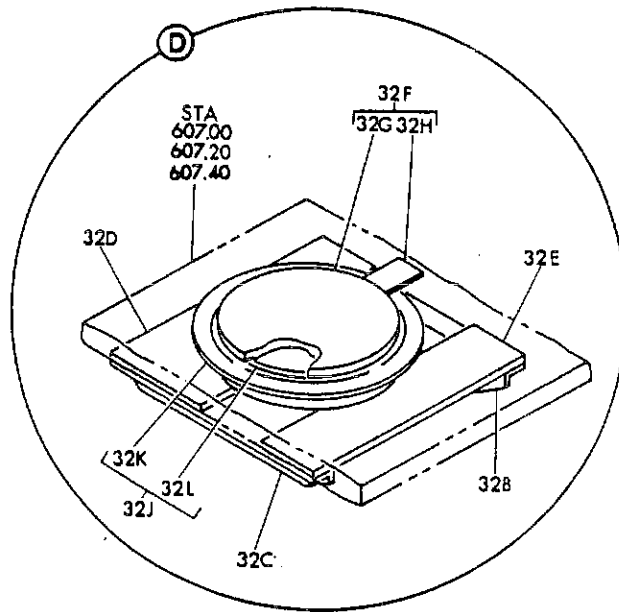
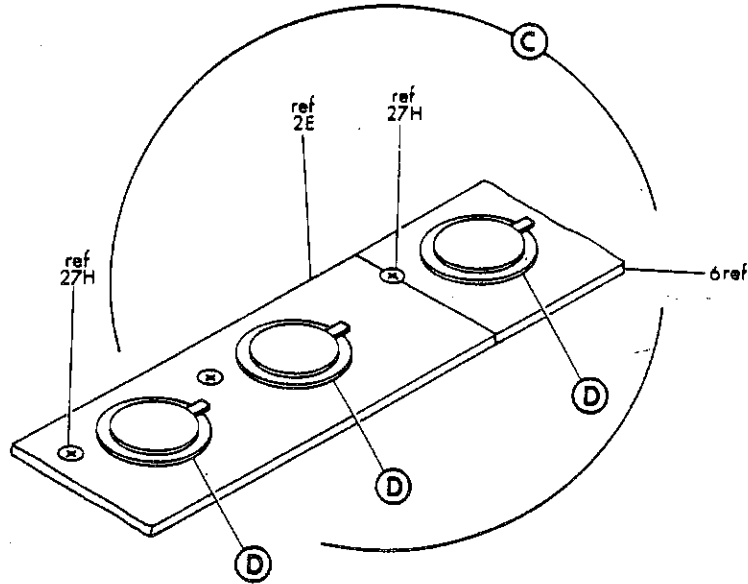
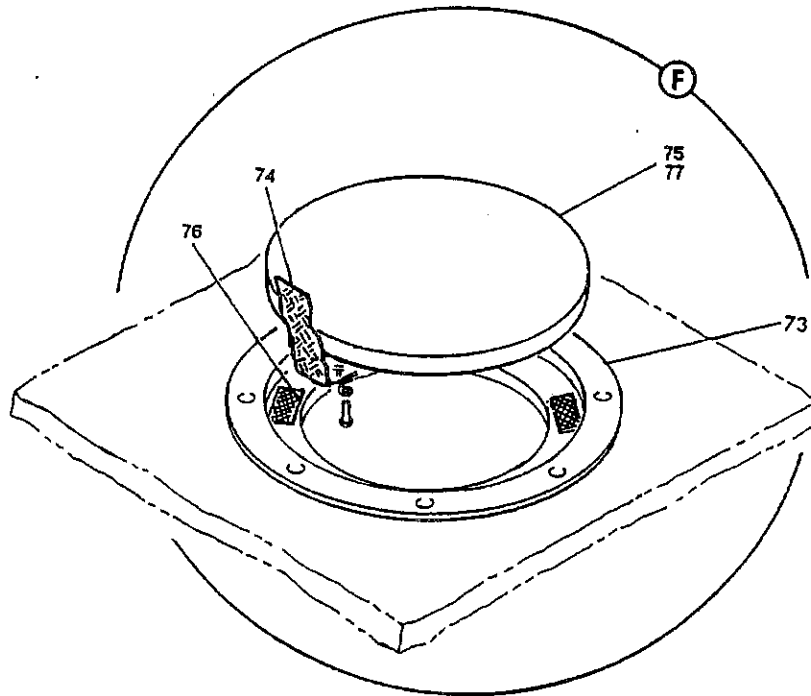
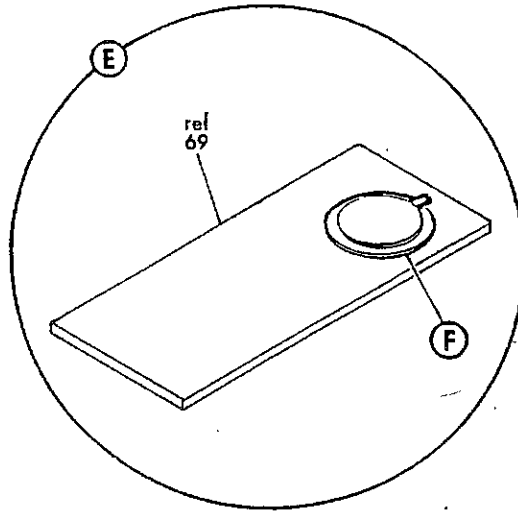

FIGURE 12. PANEL INSTALLATION STATION 380 TO 980 SECTION 43 (FUSELAGE ONLY) (SHEET 3)



A 5303012 SHT 4 REV 265

FIGURE 12. PANEL INSTL. STATION 380 TO 960 SECTION 43 FLOOR (FUSELAGE ONLY) (SHEET 4)

NOV 21/94

53-03-12

DETAILED PARTS LIST
 53-03-12
 PAGE 3

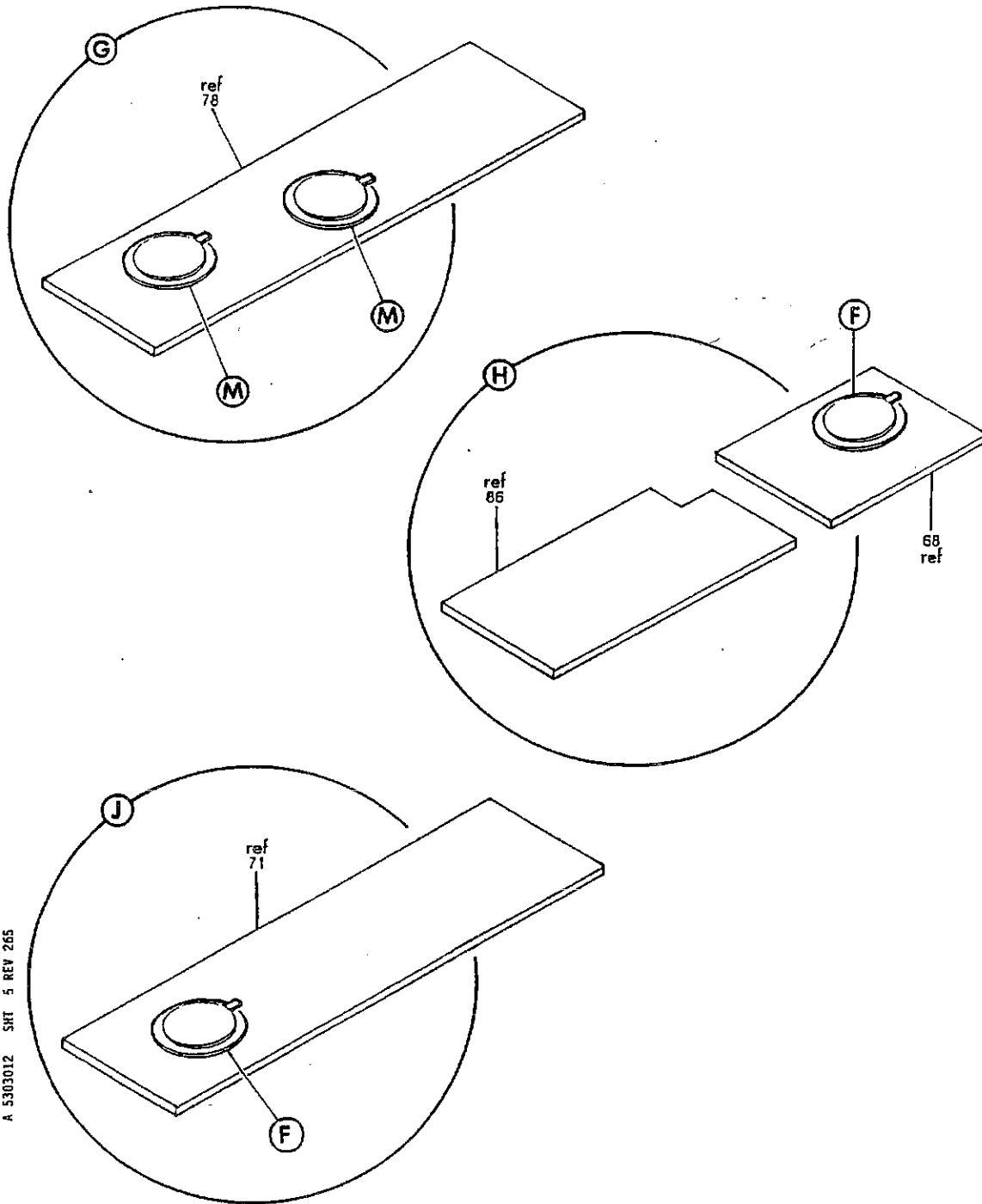

A 5303012 SHT 5 REV 265

FIGURE 12. PANEL INSTL. STATION 380 TO 960 SECTION 43 FLOOR (FUSELAGE ONLY) (SHEET 5)

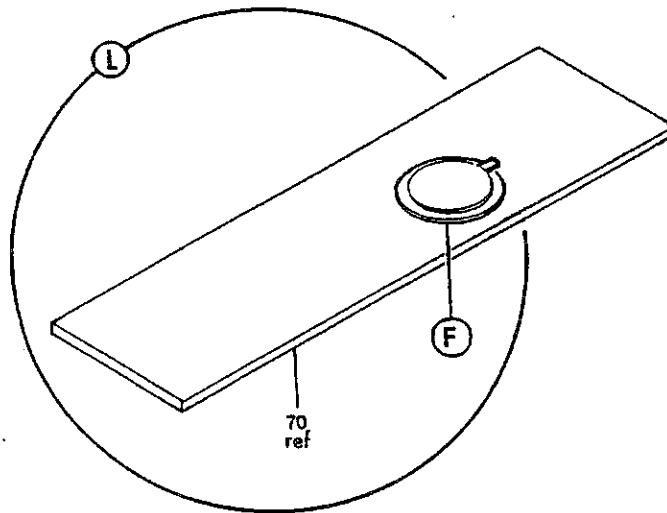
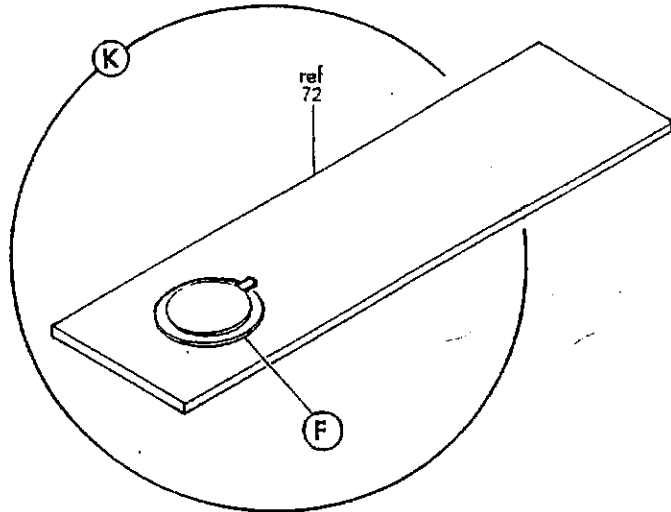

A 5303012 SMT 6 REV 265

FIGURE 12. PANEL INSTL, STATION 380 TO 960 SECTION 43 FLOOR (FUSELAGE ONLY) (SHEET 6)

NOV 21/94

53-03-12

DETAILED PARTS LIST
53-03-12
PAGE 5

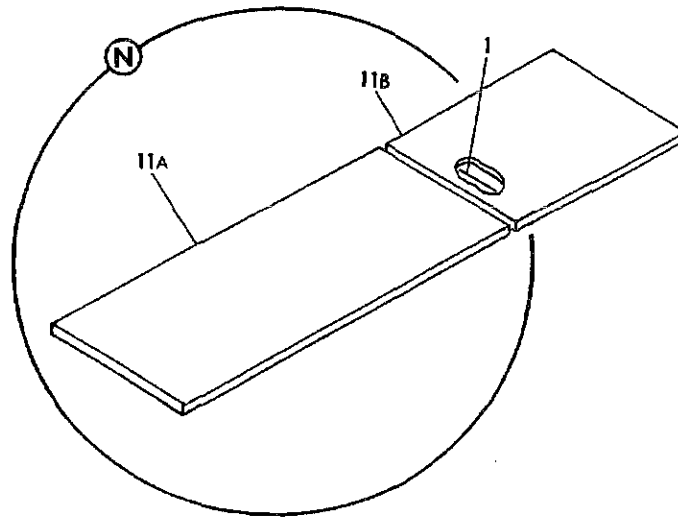
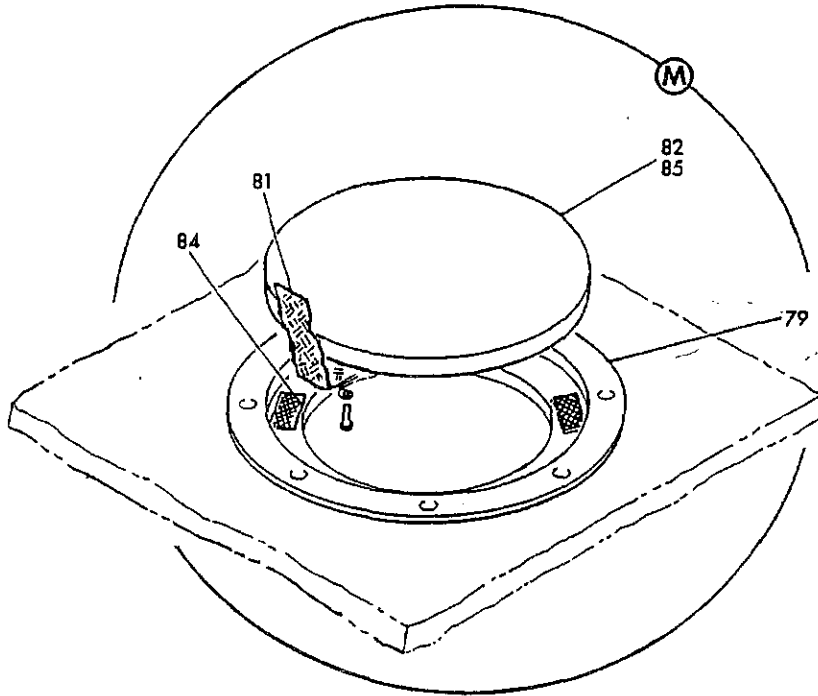

A 5303012 SHT 7 REV 265

FIGURE 12. PANEL INSTL, STATION 380 TO 960 SECTION 43 FLOOR (FUSELAGE ONLY) (SHEET 7)

BOEING **707** Intercontinental 
PARTS CATALOG

FIGURE & ITEM NO.	MANUFACTURER'S PART NUMBER	1 2 3 4 5 6 7	NOMENCLATURE	EFF	UNITS
				FROM TO	PER ASSY
12			PANEL INSTL, STATION 380 TO 960 SECTION 43 FLOOR.	0150	
			(FUSELAGE ONLY)		
	65-26321-1		. PANEL INSTL, STATION 380 TO 600K SECTION 43 FLOOR . . .	0150	RF
			(SEE 53-2, FIG. 2, ITEM 86A)		
2E	65-26328-27		. . . PANEL ASSY, OUTBOARD.	0150	1
2F	69-12189-45		. . . COVER ASSY, ACCESS.	0150	2
4	65-26329-11		. . . PANEL ASSY, OUTBOARD.	0150	1
5	65-26329-12		. . . PANEL ASSY, OUTBOARD.	0150	1
6	65-26328-28		. . . PANEL ASSY, OUTBOARD.	0150	1
7	65-26328-29		. . . PANEL ASSY, OUTBOARD (DELETED BY RAF 7211.019-225)	0150	1
8	65-26327-42		. . . PANEL ASSY, BUTTOCK LINE 25.73 TO 44.72	0150	1
9	65-26327-38		. . . PANEL ASSY, BUTTOCK LINE 25.73 TO 44.72	0150	1
10	65-26327-39		. . . PANEL ASSY, BUTTOCK LINE 25.73 TO 44.72	0150	1
10A	65-26327-3		. . . PANEL ASSY, BUTTOCK LINE 25.73 TO 44.72	0150	1
10B	65-26327-1		. . . PANEL ASSY, BUTTOCK LINE 25.73 TO 44.72	0150	1
11	65-26327-7		. . . PANEL ASSY, BUTTOCK LINE 25.73 TO 44.72	0150	1
12	65-26326-56		. . . PANEL ASSY, SECTION 43 CENTER FLOOR	0150	1
13	65-26326-2		. . . PANEL ASSY, SECTION 43 CENTER FLOOR	0150	1
14	65-26326-6		. . . PANEL ASSY, SECTION 43 CENTER FLOOR	0150	1
15	65-26326-28		. . . PANEL ASSY, SECTION 43 CENTER FLOOR	0150	1
16	65-28927-7		. . . PANEL ASSY, STATION 380 TO 440 CENTER FLOOR	0150	1
17	65-28901-5		. . . PANEL ASSY, SECTION 43 CENTER FLOOR	0150	1
17B	65-26326-5		. . . PANEL ASSY, CENTER.	0150	1
18	65-26326-5		. . . PANEL ASSY, SECTION 43 CENTER FLOOR	0150	1
19	65-26326-1		. . . PANEL ASSY, SECTION 43 CENTER FLOOR	0150	1
20	65-26326-27		. . . PANEL ASSY, SECTION 43 CENTER FLOOR	0150	1
21	65-28262-11		. . . PANEL ASSY, FORWARD OF STATION 480.	0150	1
22A	65-26327-17		. . . PANEL ASSY, BUTTOCK LINE 25.73 TO 44.72	0150	1
22D	65-58478-1		. . . PANEL ASSY, SMOKE CHUTE AREA.	0150	1
23	65-26327-17		. . . PANEL ASSY, BUTTOCK LINE 25.73 TO 44.72 FLOOR	0150	1
23A	65-27420-10		. . . PANEL ASSY, STATION 440 FORWARD OUTBOARD.	0150	1
25	65-28783-9		. . . PANEL ASSY, STATION 440 TO 480 LH OUTBOARD FLOOR.	0150	1
25A	65-26328-47		. . . PANEL ASSY, STATION 480 TO 560 LH OUTBOARD.	0150	1
26	65-26328-47		. . . PANEL ASSY, STATION 560 TO 600E LH OUTBOARD	0150	1
26A	65-26326-55		. . . PANEL ASSY, CENTER.	0150	1
			(OPTIONAL 65-26326-37)		
26A	65-26326-37		. . . PANEL ASSY, CENTER.	0150	1
			(OPTIONAL TO 65-26326-55)		
26B	65-26326-54		. . . PANEL ASSY, CENTER.	0150	1
			(OPTIONAL 65-26326-38)		
26B	65-26326-38		. . . PANEL ASSY, CENTER.	0150	1
			(OPTIONAL TO 65-26326-54)		
26C	65-26327-43		. . . PANEL ASSY, BUTTOCK LINE 25.73 TO 44.72 FLOOR	0150	1
			(OPTIONAL 65-26327-18)		
26C	65-26327-18		. . . PANEL ASSY, BUTTOCK LINE 25.73 TO 44.72	0150	1
			(OPTIONAL TO 65-26327-43)		
27	65-26327-44		. . . PANEL ASSY, BUTTOCK LINE 25.73 TO 44.72 FLOOR	0150	1
			(OPTIONAL 65-26327-19)		
27	65-26327-19		. . . PANEL ASSY, BUTTOCK LINE 25.73 TO 44.72	0150	1
			(OPTIONAL TO 65-26327-44)		
27A	65-26328-49		. . . PANEL ASSY, OUTBOARD (DELETED BY RAF 7211.019-225)	0150	1
27B	65-26328-48		. . . PANEL ASSY, OUTBOARD (DELETED BY RAF 7211.019-225)	0150	1
			ATTACHING PARTS		
	NAS514P1032-12		. . . SCREW	0150	AR
	NAS514P1032-16		. . . SCREW	0150	AR
	NAS514P1032-18		. . . SCREW	0150	AR
	BACN10FX1		. . . NUT	0150	AR
	BACN10FX4		. . . NUT	0150	AR
	NAS686A3		. . . NUT	0150	AR
27C	65-26329-31		. . . PANEL ASSY, OUTBOARD.	0150	1
			ATTACHING PARTS		
	NAS514P1032-16		. . . SCREW	0150	16
27D	65-74482-2		. . . PLATE ASSY, FORWARD ENTRY REINFORCING DOOR.	0150	1
			MOUNTED ESCAPE SLIDE (ADDED BY SB 2826)		
27D	65-54102-2		. . . PLATE ASSY, FORWARD ENTRY REINFORCING DOOR.	0150	1
			MOUNTED ESCAPE SLIDE (DELETED BY SB 2826)		
27E	BACR11X3K		. . . RECEPTACLE, (DELETED BY SB 2826) (USED ON	0150	2
			65-54102-2)		
27E	BACN10JZ5A4		. . . NUTPLATE, (ADDED BY SB 2826) (USED ON	0150	2
			65-74482-2)		
	65-32195-1		. . . SEALING INSTL	0150	RF
27H	65-32195-6		. . . CORD, RELEASE	0150	AR

MISSING ITEM NUMBERS ARE NOT APPLICABLE



PARTS CATALOG

FIGURE & ITEM NO.	MANUFACTURER'S PART NUMBER	NOMENCLATURE							EFF FROM TO	UNITS PER ASSY
		1	2	3	4	5	6	7		
12 27J	65-32195-7 65-26322-1	. . . CORD, RELEASE							0150	AR
		. . . PANEL INSTL, STATION 600K TO 820 SECTION 43 FLOOR . . . (SEE 53-2, FIG. 2, ITEM 86B)							0150	RF
27K	65-26328-81	. . . PANEL ASSY, OUTBOARD.							0150	1
28	65-2341-50	. . . PANEL ASSY, WING AREA CENTER.							0150	2
29	65-2341-49	. . . PANEL ASSY, WING AREA CENTER.							0150	2
30	65-26328-82	. . . PANEL ASSY, OUTBOARD FLOOR.							0150	1
31	65-2373-24	. . . PANEL ASSY, BUTTOCK LINE 24.75 TO 45.50 WING AREA FLOOR							0150	2
		ATTACHING PARTS								
	NAS514P1032-16	. . . SCREW							0150	AR
	NAS517-4-4	. . . SCREW							0150	AR
	BACW10P11AL	. . . WASHER.							0150	AR
	BACN10FX2	. . . NUT							0150	AR
	BACN10FX2	. . . NUT							0150	AR
	BACN10JR3F	. . . NUT (OPTIONAL BACN10JR3F)							0150	AR
	NAS679A4W	. . . NUT (OPTIONAL TO BACN10FX2)							0150	AR
32	BACP20B18	. . . PLUG, (USED ON 65-26328-32, -81, -69, -17, -82, -70, 65-2341-38, -50, -37, -49 AND 65-2373-10)							0150	2
32A	63-1618	. . . CLIP ASSY, PANEL NUTPLATE (OPTIONAL TO BACN10FX7)							0150	AR
32A	BACN10FX7	. . . NUT (OPTIONAL 63-1618)							0150	AR
33	65-26328-75	. . . PANEL ASSY, OUTBOARD.							0150	1
34	65-8756-46	. . . PANEL ASSY, SECTION 43 OUTBOARD							0150	1
35	65-8756-45	. . . PANEL ASSY, OUTBOARD.							0150	1
36	65-26328-76	. . . PANEL ASSY, OUTBOARD FLOOR.							0150	1
37	65-8389-43	. . . PANEL ASSY, WING AREA CENTER FLOOR.							0150	1
		ATTACHING PARTS								
	NAS514P1032-16	. . . SCREW							0150	AR
	BACB30LU3-2	. . . BOLT.							0150	AR
	NAS517-4-4	. . . SCREW							0150	AR
	NAS517-4-6	. . . SCREW							0150	AR
	BACW10P11AL	. . . WASHER.							0150	AR
	BACN10FX2	. . . NUT							0150	AR
	BACN10FX4	. . . NUT (OPTIONAL TO BACN10JR3F)							0150	AR
	BACN10JR3F	. . . NUT (OPTIONAL TO BACN10JR3F)							0150	AR
	NAS679A4W	. . . NUT (OPTIONALS BACN10FX2, BACN10FX4)							0150	AR
38	BACP20B18	. . . PLUG, (USED ON 65-26328-30, -19, -76, -75, 65-8756-20, -46, -19, -45 AND 65-8389-43)							0150	1
39	65-8756-25	. . . PANEL ASSY, OUTBOARD.							0150	1
40	65-26328-78	. . . PANEL ASSY, OUTBOARD FLOOR.							0150	1
41	65-8756-27	. . . PANEL ASSY, OUTBOARD.							0150	1
42	65-8389-25	. . . PANEL ASSY, WING AREA CENTER (ALTERED FROM; 65-8389-11)							0150	1
43	65-8389-26	. . . PANEL ASSY, WING AREA CENTER (ALTERED FROM; 65-8389-12)							0150	1
43A	65-8389-34	. . . PANEL ASSY, WING AREA CENTER.							0150	1
44	65-8756-22	. . . PANEL ASSY, OUTBOARD.							0150	1
45	65-8756-21	. . . PANEL ASSY, OUTBOARD.							0150	1
46	65-8756-34	. . . PANEL ASSY, OUTBOARD.							0150	1
47	65-8756-38	. . . PANEL ASSY, OUTBOARD.							0150	1
47A	65-26328-77	. . . PANEL ASSY, OUTBOARD.							0150	1
47B	65-8756-31	. . . PANEL ASSY, SECTION 43 OUTBOARD							0150	1
47C	65-8756-30	. . . PANEL ASSY, SECTION 43 OUTBOARD FLOOR							0150	1
48	65-8389-23	. . . PANEL ASSY, WING AREA CENTER.							0150	1
48A	65-8389-42	. . . PANEL ASSY, WING AREA CENTER.							0150	1
48B	65-2373-15	. . . PANEL ASSY, BUTTOCK LINE 24.75 TO 45.50 WING AREA							0150	1
48C	65-2373-25	. . . PANEL ASSY, BUTTOCK LINE 24.75 TO 45.50 WING AREA ATTACHING PARTS							0150	1
	NAS514P1032-16	. . . SCREW							0150	AR
	NAS517-4-4	. . . SCREW							0150	AR
	NAS517-4-6	. . . SCREW							0150	AR
	NAS517-4-8	. . . SCREW							0150	AR
	BACW10P11AL	. . . WASHER.							0150	AR
	BACN10FX2	. . . NUT							0150	AR

MISSING ITEM NUMBERS ARE NOT APPLICABLE



PARTS CATALOG

FIGURE & ITEM NO.	MANUFACTURER'S PART NUMBER	NOMENCLATURE							EFF FROM TO	UNITS PER ASSY
		1	2	3	4	5	6	7		
12	NAS679A4W	. . . NUT							0150	AR
48D	BACP20B18	. . . PLUG, (USED ON 65-8389-42, 65-2373-9 AND -25) . .							0150	1
	65-32195-1	. . . SEALING INSTL							0150	RF
48F	65-32195-6	. . . CORD, RELEASE							0150	AR
48H	65-32195-7	. . . CORD, RELEASE							0150	AR
	65-26323-1	. . . PANEL INSTL, STATION 820 TO 960 SECTION 43 FLOOR . .							0150	RF
		. . . (FUSELAGE ONLY) (SEE 53-2, FIG. 2, ITEM 86C)								
48L	65-26323-3	. . . COVER ASSY, STATION 820 TO 960 SECTION 43 FLOOR . .							0150	2
		. . . PANEL								
		. . . ATTACHING PARTS								
	MS24617-9	. . . SCREW							0150	10
49	65-26344-2	. . . PANEL ASSY, WHEEL WELL AREA CENTER (FUSELAGE ONLY)							0150	1
		. . . (OPTIONAL TO 65-26344-16)								
49	65-26344-16	. . . PANEL ASSY, WHEEL WELL AREA CENTER (FUSELAGE ONLY)							0150	1
		. . . (OPTIONAL 65-26344-2)								
50	65-26344-1	. . . PANEL ASSY, WHEEL WELL AREA CENTER (FUSELAGE ONLY)							0150	1
		. . . ATTACHING PARTS								
	NAS514P1032-16	. . . SCREW							0150	AR
	NAS514P1032-26	. . . SCREW							0150	AR
51	69-12189-42	. . . COVER ASSY, ACCESS (USED ON 65-26344-2, -16, -34, -20, -1, -19 AND -33)							0150	1
51A	69-12189-20	. . . FELT							0150	1
53	69-12189-41	. . . COVER ASSY, ACCESS (USED ON 65-26344-2, -16, -34, -20, -1, -19 AND -33)							0150	1
R 55	65-26328-53	. . . PANEL ASSY, OUTBOARD (DELETED BY RAF 7211.019-225)							0150	1
56	65-26328-54	. . . PANEL ASSY, OUTBOARD							0150	1
57	65-26327-5	. . . PANEL ASSY, BUTTOCK LINE 25.73 TO 44.72							0150	1
58	65-26327-2	. . . PANEL ASSY, BUTTOCK LINE 25.73 TO 44.72							0150	1
59	65-26326-39	. . . PANEL ASSY, SECTION 43 CENTER							0150	1
		. . . (OPTIONAL TO 65-26326-59)								
59	65-26326-59	. . . PANEL ASSY, SECTION 43 CENTER							0150	1
		. . . (OPTIONAL 65-26326-39)								
R 60	65-26326-3	. . . PANEL ASSY, SECTION 43 CENTER FLOOR							0150	1
61	65-26328-33	. . . PANEL ASSY, OUTBOARD (DELETED BY RAF 7211.019-225)							0150	1
62	65-26328-34	. . . PANEL ASSY, OUTBOARD FLOOR							0150	1
63	65-26327-20	. . . PANEL ASSY, BUTTOCK LINE 25.73 TO 44.72							0150	1
		. . . (OPTIONAL TO 65-26327-47)								
63	65-26327-47	. . . PANEL ASSY, BUTTOCK LINE 25.73 TO 44.72							0150	1
		. . . (OPTIONAL 65-26327-20)								
64	65-26327-48	. . . PANEL ASSY, BUTTOCK LINE 25.73 TO 44.72 FLOOR . . .							0150	1
		. . . ATTACHING PARTS								
	NAS514P1032-16	. . . SCREW							0150	AR
	NAS514P1032-18	. . . SCREW							0150	AR
	BACB30LU3-2	. . . BOLT							0150	AR
	NAS514P1032-20	. . . SCREW							0150	AR
	BACN10FX1	. . . NUT							0150	AR
	BACN10FX4	. . . NUT							0150	AR
65	BACC45FT12C3P	. . . CONNECTOR, ELECTRICAL (USED ON 65-26344-34, -33, 65-26328-142, -144, -141, -143, 65-26327-94, -95, -92, -93, 65-26326-148, -150, -147 AND -149)							0150	1
66	65-32195-1	. . . SEALING INSTL							0150	RF
67	65-32195-6	. . . CORD, RELEASE							0150	AR
	65-32195-7	. . . CORD, RELEASE							0150	AR
R 67	391-89-60-72136-009	. . . FLOOR INSTL, MOD. STA. 600E TO STA. 900 (SECTION 43 FLOOR) (VS2500) (ADDED BY RAF 7211.019-225)							0150	RF
R 68	391-89-60-72136-177	. . . PANEL ASSY, MODIFICATION, OUTBOARD FLOOR (REWORKED FROM EXISTING PANEL ASSY, P/N 65-26328-29) (VS2500)							0150	1
R 69	391-89-60-72136-201	. . . PANEL ASSY, MODIFICATION, OUTBOARD (REWORKED FROM EXISTING PANEL ASSY, P/N 65-26328-48) (VS2500)							0150	1
R 70	391-89-60-72136-137	. . . PANEL ASSY, MODIFICATION, WING AREA CENTER							0150	1
		. . . (REWORKED FROM EXISTING PANEL ASSY, P/N 65-2341-49) (VS2500)								
R 71	391-89-60-72136-161	. . . PANEL ASSY, MODIFICATION, OUTBOARD (REWORKED FROM EXISTING PANEL ASSY, P/N 65-26328-53) (VS2500)							0150	1
R 72	391-89-60-72136-163	. . . PANEL ASSY, MODIFICATION, OUTBOARD (REWORKED FROM EXISTING PANEL ASSY, P/N 65-26328-33) (VS2500)							0150	1
R	NAS514P1032-12	. . . ATTACHING PARTS								
		. . . SCREW							0150	AR

MISSING ITEM NUMBERS ARE NOT APPLICABLE

BOEING **707**
Intercontinental 
PARTS CATALOG

FIGURE & ITEM NO.	MANUFACTURER'S PART NUMBER	NOMENCLATURE							EFF FROM TO	UNITS PER ASSY		
		1	2	3	4	5	6	7				
R R R R R R R R R R R R R R	12	NAS514P1032-16	0150	AR	
	NAS514P1032-1B	0150	AR	
	BACN10FX1	0150	AR	
	BACN10FX4	0150	AR	
	NAS686A3	0150	AR	
	NAS517-4-4	0150	AR	
	BACN1CP11AL	0150	AR	
	BACN1CFX2	0150	AR	
	BACN1CFX2	0150	AR	
			(OPTIONAL BACN10JR3F)									
	BACN1CJR3F	0150	AR
			(OPTIONAL TO BACN10FX2)									
	NAS679A4W	0150	AR
	BACB30LU3-2	0150	AR
NAS514P1032-20	0150	AR	
R	73	391-89-60-72136-113	0150	5	
		DISH, (VS2500). ATTACHING PARTS										
R		BAC15CE4	0150	8	
R		AN960JD6	0150	8	
R		NAS42DD4-24	0150	8	
R	74	391-89-60-72136-115	0150	1	
		HANDLE, (VS2500). ATTACHING PARTS										
R		MS51862-13	0150	1	
R		NAS390-6	0150	1	
R	75	391-89-60-72136-117	0150	1	
R	76	391-89-60-72136-119	0150	20	
R	77	391-89-60-72136-121	0150	20	
R	78	391-89-60-72136-203	0150	1	
		PANEL ASSY, MODIFICATION OUTBOARD (REWORKED FROM EXISTING PANEL ASSY. 65-26328-49) (VS2500) ATTACHING PARTS										
R		NAS514P1032-12	0150	AR	
R		NAS514P1032-16	0150	AR	
R		NAS514P1032-18	0150	AR	
R		BACN10FX1	0150	AR	
R		BACN10FX4	0150	AR	
R		NAS686A3	0150	AR	
R	79	391-89-60-72136-113	0150	2	
		DISH, (VS2500). ATTACHING PARTS										
R		BAC15CE4	0150	8	
R		AN960JD6	0150	16	
R		NAS42DD4-24	0150	16	
R	81	391-89-60-72136-115	0150	2	
		HANDLE, (VS2500). ATTACHING PARTS										
R		MS51862-13	0150	2	
R		NAS390-6	0150	2	
R	82	391-89-60-72136-117	0150	2	
R	84	391-89-60-72136-119	0150	8	
R	85	391-89-60-72136-121	0150	8	
R	86	391-89-60-72136-159	0150	1	
		PANEL ASSY, MODIFICATION OUTBOARD FLOOR (REWORKED FROM EXISTING PANEL ASSY P/N 65-26328-29) (VS2500) ATTACHING PARTS										
R		NAS514P1032-12	0150	AR	
R		NAS514P1032-16	0150	AR	
R		NAS514P1032-18	0150	AR	
R		BACN10FX1	0150	AR	
R		BACN10FX4	0150	AR	
R		NAS686A3	0150	AR	
		FOR REFERENCE TO OTHER PANEL DETAILS, SEE NMA										
										0150		

MISSING ITEM NUMBERS ARE NOT APPLICABLE

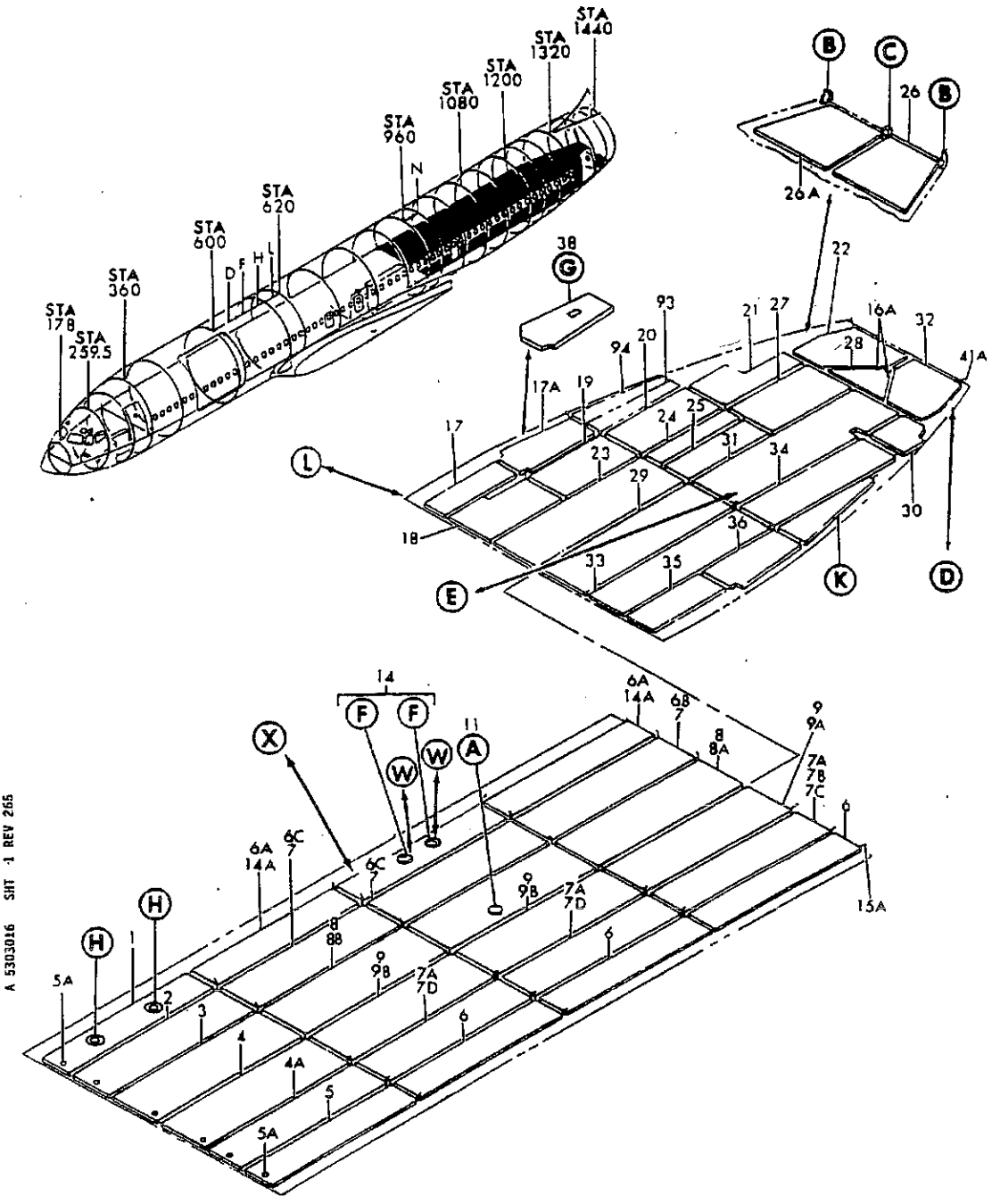

A 5303016 SH1-1 REV 265

FIGURE 16. PANEL INSTL. SECTION 46 STA 960 TO 1240 FLOOR (SHEET 1)

DETAILED PARTS LIST
53-03-16
PAGE 0

53-03-16

NOV 21/94

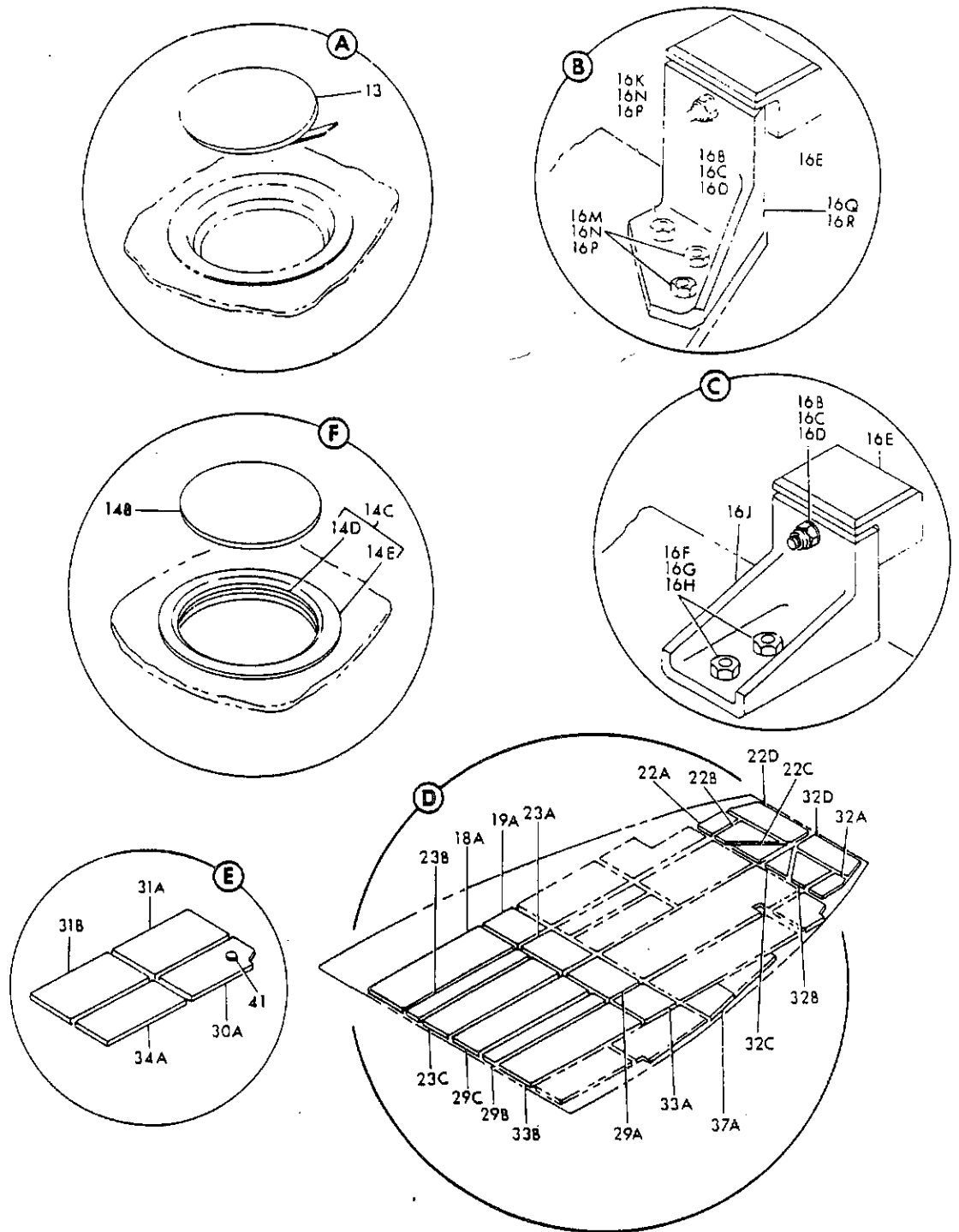

FIGURE 16. PANEL INSTL, SECTION 46 STA 960 TO 1433 FLOOR (SHEET 2)

NOV 21/90

53-03-16

DETAILED PARTS LIST
53-03-16
PAGE 1

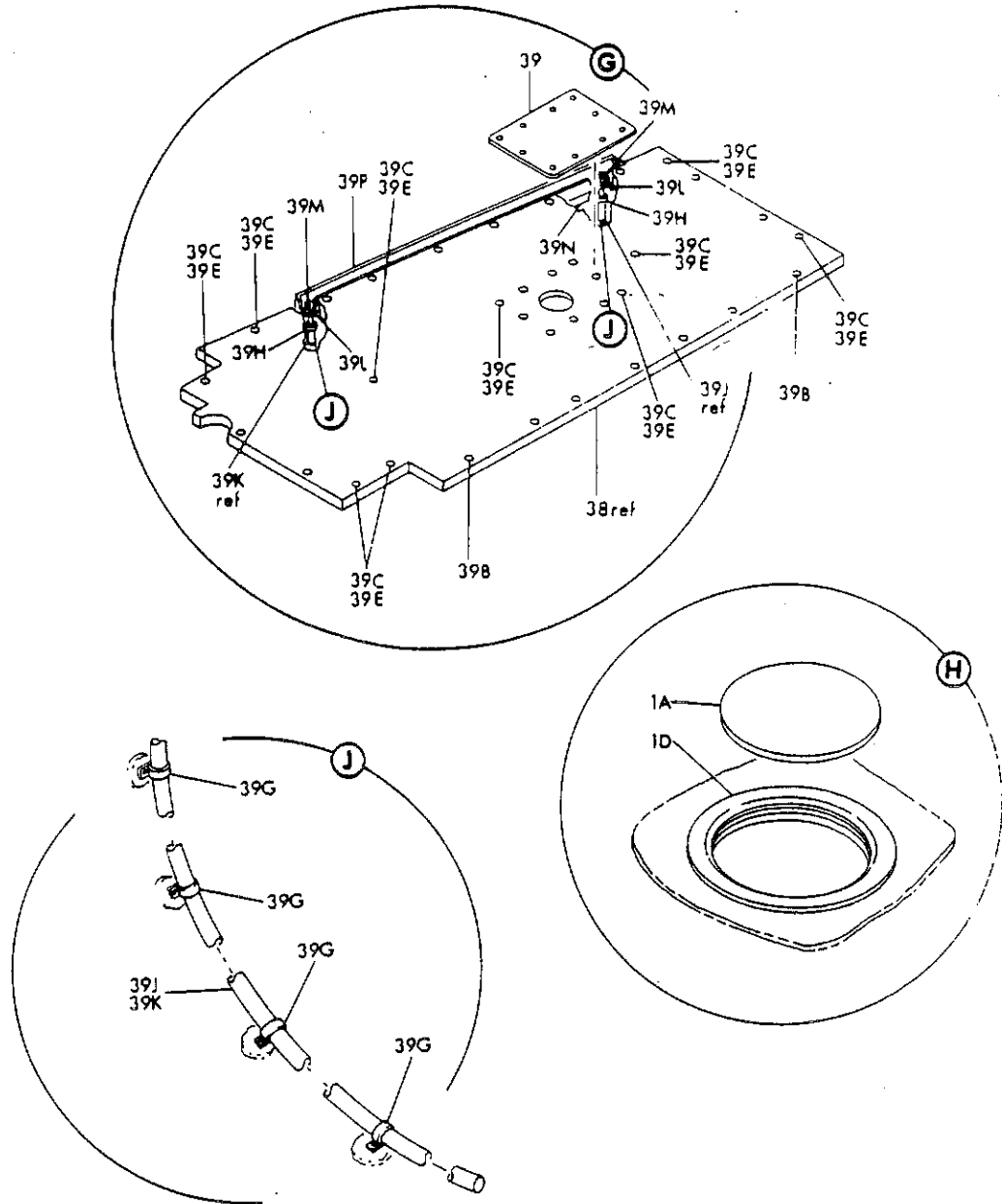

FIGURE 16. PANEL INSTL, SECTION 46 STA 960 TO 1433 FLOOR (SHEET 3)

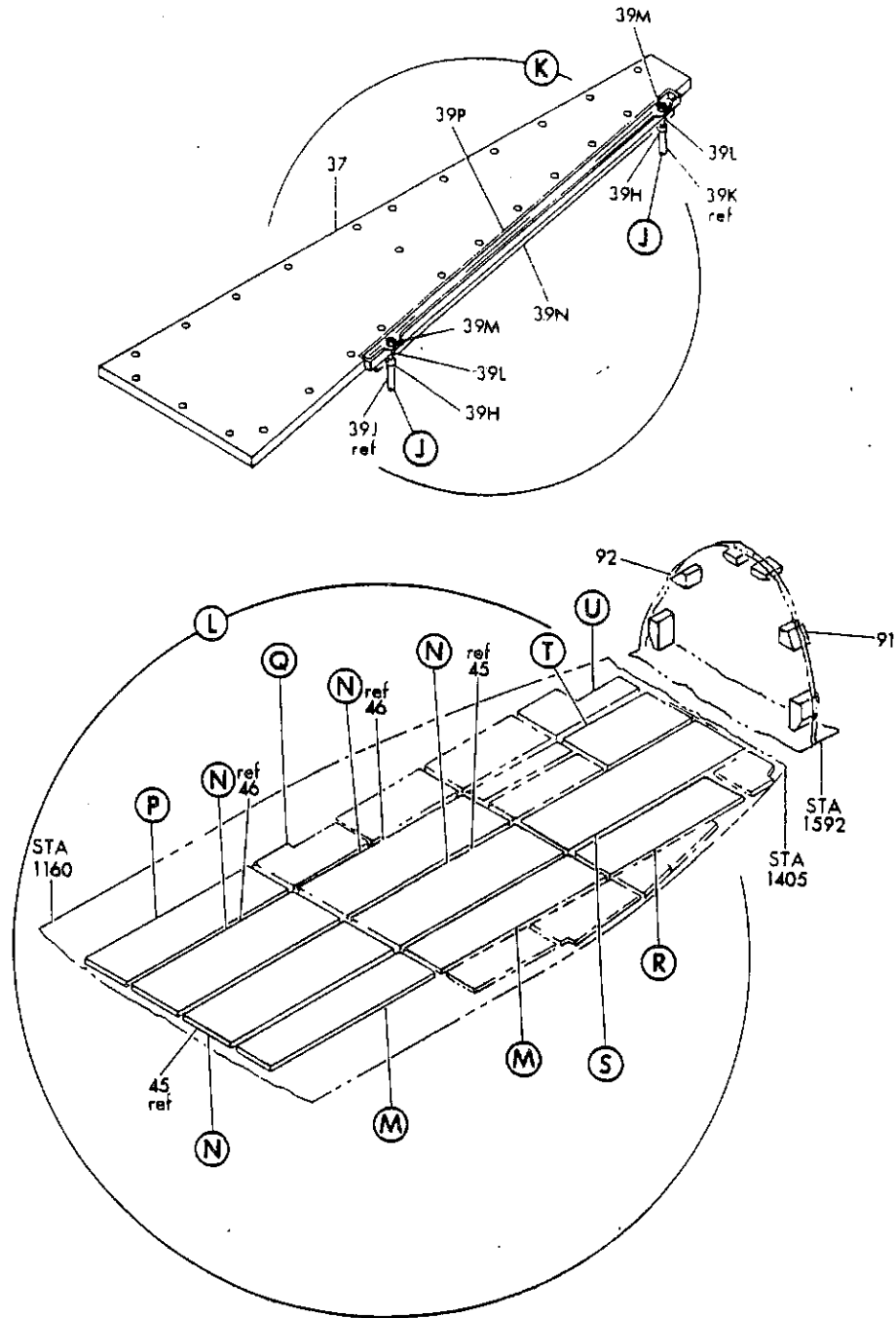

FIGURE 16. PANEL INSTL SECTION 46 STA 960 TO 1433 FLOOR (SHEET 4)

NOV 21/90

53-03-16

DETAILED PARTS LIST
53-03-16
PAGE 3

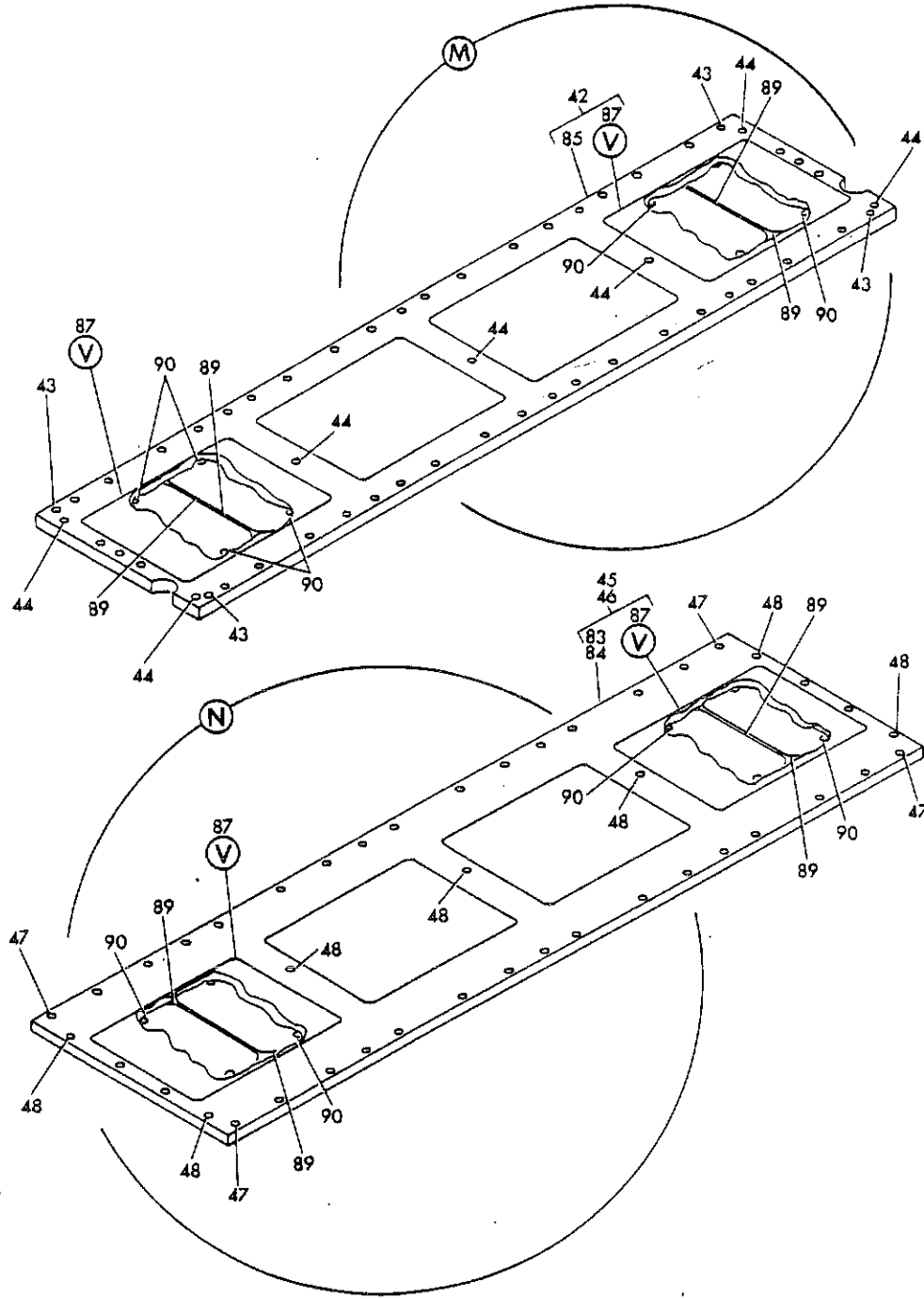

FIGURE 16. PANEL INSTL SECTION 46 STA 960 TO 1433 FLOOR (SHEET 5)

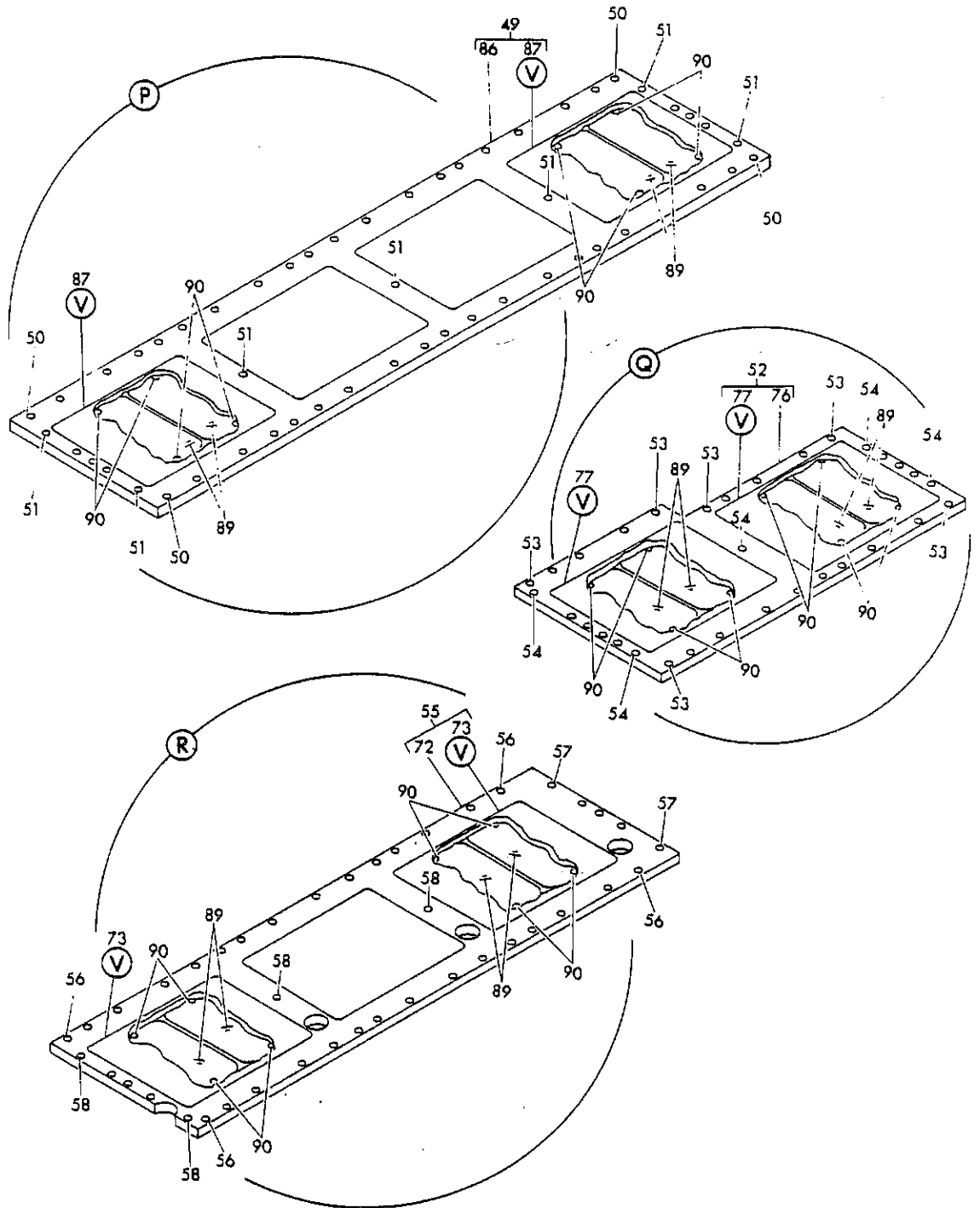

FIGURE 16. PANEL INSTL, SECTION 46 STA 960 TO 1433 FLOOR (SHEET 6)

NOV 21/90

53-03-16

DETAILED PARTS LIST
 53-03-16
 PAGE 5

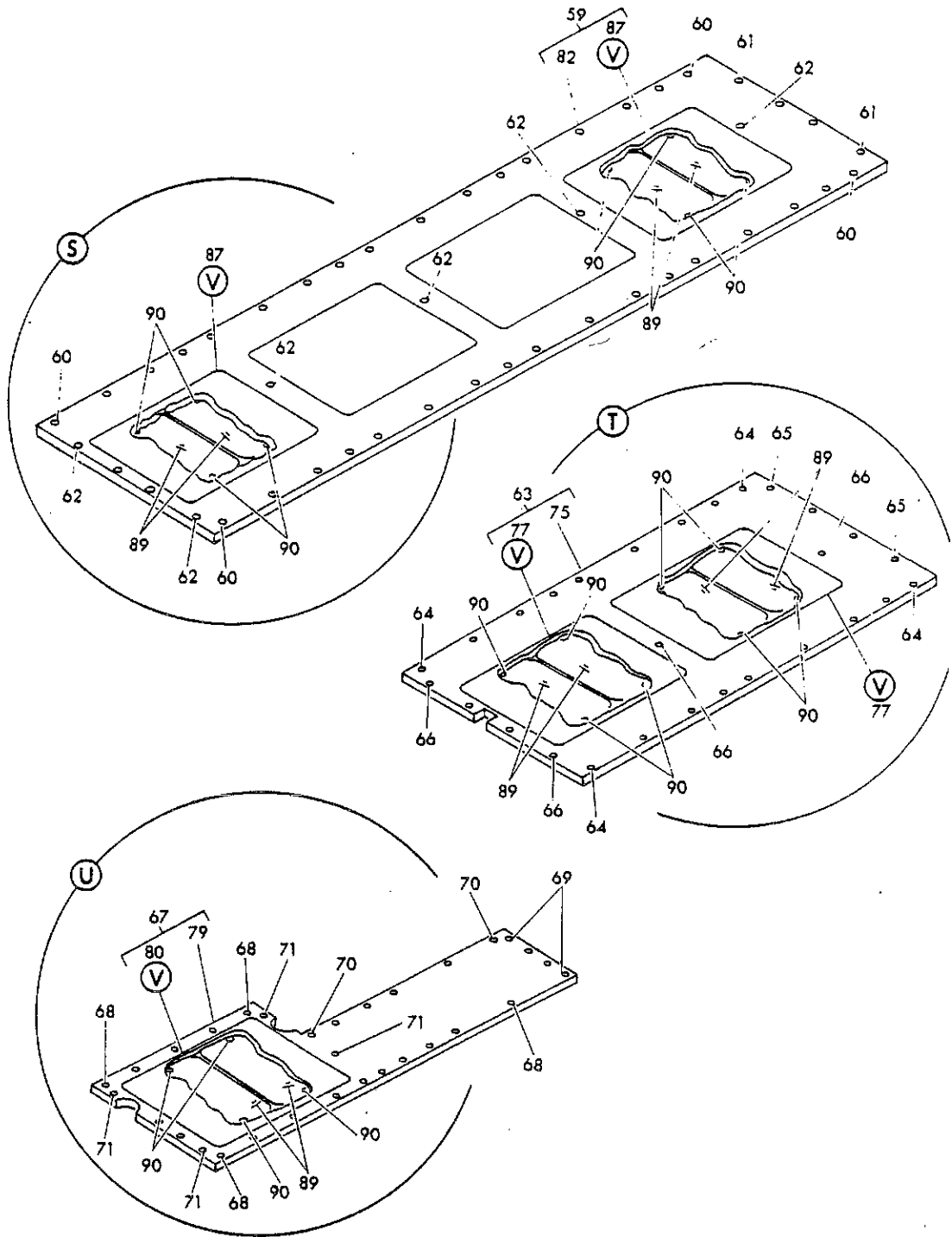
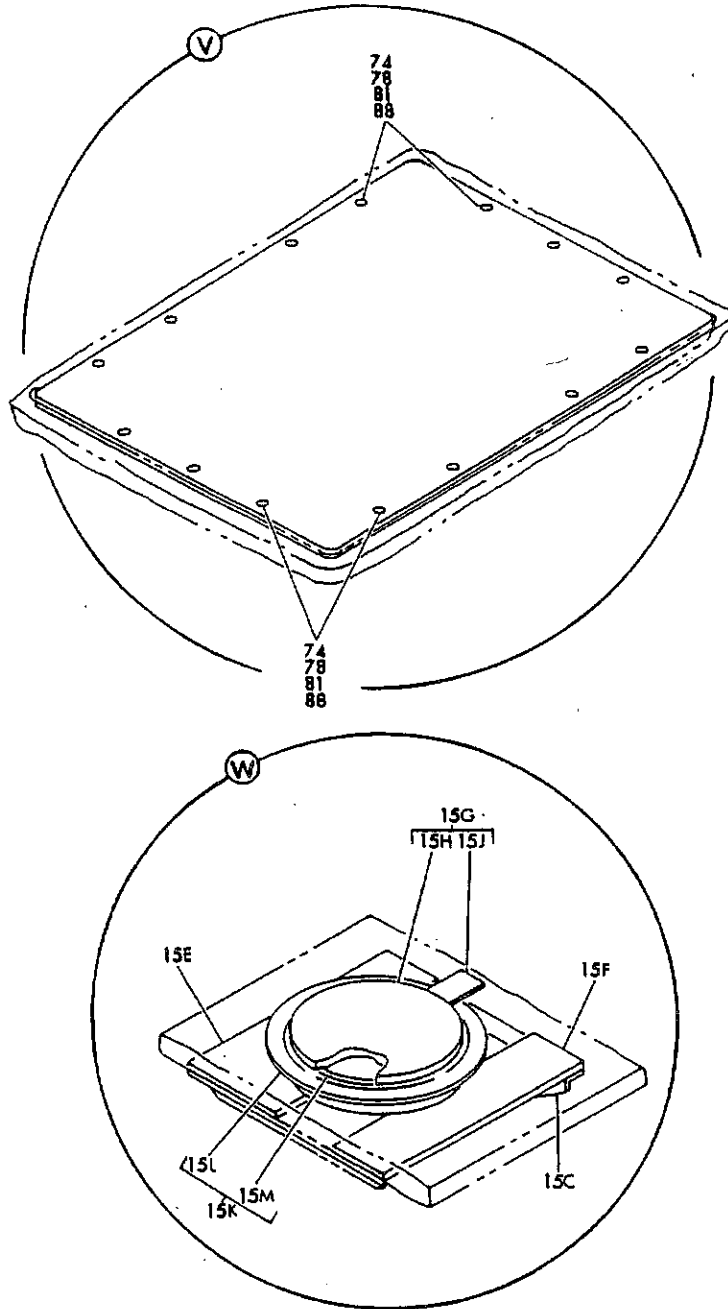

FIGURE 16. PANEL INSTL, SECTION 46 STA 960 TO 1433 FLOOR (SHEET 7)



A 5303016 SRT 8 REV 265

FIGURE 16. PANEL INSTL, SECTION 46 STA 960 TO 1240 FLOOR (SHEET B)

NOV 21/94

53-03-16

DETAILED PARTS LIST
53-03-16
PAGE 7

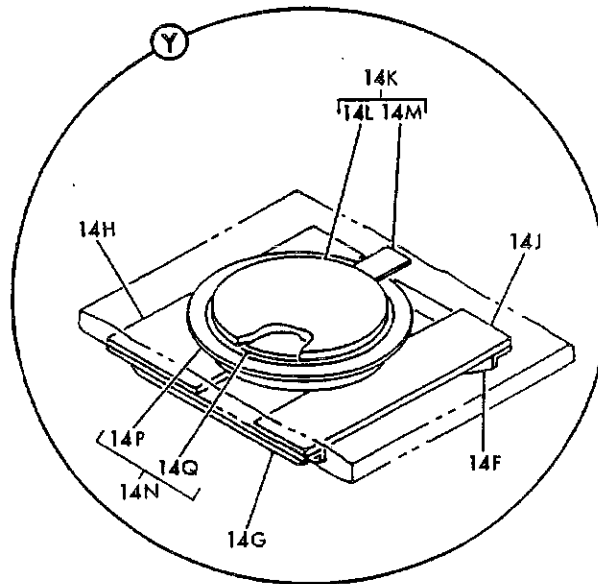
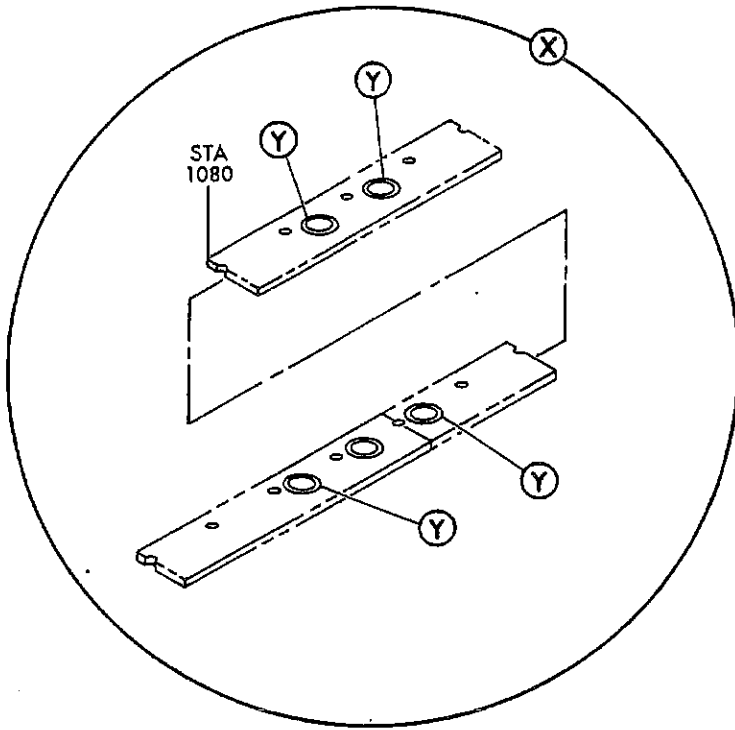

A 5303016 SHT 9 REV 265

FIGURE 16. PANEL INSTL, SECTION 46 STA 960 TO 1240 FLOOR (SHEET 9)

DETAILED PARTS LIST
53-03-16
PAGE 8

53-03-16

NOV 21/94



PARTS CATALOG

FIGURE & ITEM NO.	MANUFACTURER'S PART NUMBER	NOMENCLATURE							EFF FROM TO	UNITS PER ASSY
		1	2	3	4	5	6	7		
16	65-26324-1	PANEL INSTL, SECTION 46 STATION 960 TO 1433 FLOOR . . .								RF
		. PANEL INSTL, SECTION 46 STATION 960 TO 1240 FLOOR . . .								
		(SEE 53-2, FIG. 3, ITEM 468)								
1	65-26328-35	. . . PANEL ASSY, OUTBOARD FLOOR.							0150	1
1	65-26328-117	. . . PANEL ASSY, OUTBOARD FLOOR.							5199	1
2	65-26327-13	. . . PANEL ASSY, BUTTOCK LINE 25.73 TO BUTTOCK LINE. . .							0150	1
		44.72 FLOOR								
2	65-26327-73	. . . PANEL ASSY, BUTTOCK LINE 25.73 TO BUTTOCK LINE. . .							5199	1
		44.72 FLOOR								
3	65-26326-58	. . . PANEL ASSY, SECTION 46 CENTER FLOOR							0150	1
3	65-26326-162	. . . PANEL ASSY, CENTER.							5199	1
4	65-26326-29	. . . PANEL ASSY, SECTION 46 CENTER FLOOR							0150	1
4	65-26326-155	. . . PANEL ASSY, CENTER.							5199	1
4A	65-26327-50	. . . PANEL ASSY, BUTTOCK LINE 25.73 TO BUTTOCK LINE. . .							0150	1
		44.72 FLOOR								
4A	65-26327-90	. . . PANEL ASSY, BUTTOCK LINE 25.73 TO BUTTOCK LINE. . .							5199	1
		44.72 FLOOR								
5	65-26328-55	. . . PANEL ASSY, OUTBOARD FLOOR.							0150	1
5	65-26328-118	. . . PANEL ASSY, OUTBOARD FLOOR.							5199	1
5A	BACP20818	. . . PLUG, (USED ON 65-26326-29, -40, -58, -125, -135, 65-26327-13, -22, -50, -74, -91, 65-26328-23, -35, -55, -115 AND -116)							0150	1
6	65-26328-56	. . . PANEL ASSY, OUTBOARD FLOOR.							0150	3
6	65-26328-120	. . . PANEL ASSY, OUTBOARD FLOOR.							5199	3
6A	65-26328-36	. . . PANEL ASSY, OUTBOARD FLOOR.							0150	2
6A	65-26328-119	. . . PANEL ASSY, OUTBOARD FLOOR.							5199	2
7	65-26327-3	. . . PANEL ASSY, BUTTOCK LINE 25.73 TO BUTTOCK LINE. . .							0150	3
		44.72 FLOOR								
7	65-26327-73	. . . PANEL ASSY, BUTTOCK LINE 25.73 TO BUTTOCK LINE. . .							5199	3
		44.72 FLOOR								
7A	65-26327-23	. . . PANEL ASSY, BUTTOCK LINE 25.73 TO BUTTOCK LINE. . .							0150	3
		44.72 FLOOR								
7A	65-26327-80	. . . PANEL ASSY, BUTTOCK LINE 25.73 TO BUTTOCK LINE. . .							5199	1
		44.72 FLOOR								
7A	65-26327-80	. . . PANEL ASSY, BUTTOCK LINE 25.73 TO BUTTOCK LINE. . .							5199	2
		44.72 FLOOR								
8	65-26326-41	. . . PANEL ASSY, SECTION 46 CENTER FLOOR							0150	2
		(OPTIONAL 65-26326-57)								
8	65-26326-57	. . . PANEL ASSY, SECTION 46 CENTER FLOOR							0150	2
		(OPTIONAL TO 65-26326-41)								
8	65-26326-162	. . . PANEL ASSY, CENTER.							5199	2
9	65-26326-5	. . . PANEL ASSY, SECTION 46 CENTER FLOOR							0150	3
9	65-26326-155	. . . PANEL ASSY, CENTER.							5199	3
11	65-26326-42	. . . PANEL ASSY, SECTION 46 CENTER FLOOR							0150	1
		(OPTIONAL 65-26326-60)								
11	65-26326-60	. . . PANEL ASSY, SECTION 46 CENTER FLOOR							0150	1
		(OPTIONAL TO 65-26326-42)								
11	65-26326-165	. . . PANEL ASSY, CENTER.							5199	1
13	69-12189-42	. . . COVER ASSY, FLOOR ACCESS (USED ON 65-26326-42, -60, -93, -137, -145, -146 AND -165)								1
14	65-26328-27	. . . PANEL ASSY, OUTBOARD FLOOR.							0150	1
14	65-26328-106	. . . PANEL ASSY, OUTBOARD FLOOR.							5199	1
14B	69-12189-45	. . . COVER ASSY, FLOOR ACCESS (USED ON 65-26328-27 AND -106)								2
14C	69-12189-43	. . . RING ASSY, ACCESS COVER SUPPORT (USED ON.							0150	2
		65-26328-27)								
14C	69-12189-74	. . . RING ASSY, ACCESS COVER SUPPORT (USED ON.							5199	2
		65-26328-106)								
		ATTACHING PARTS								
	MS20426D4	. . . RIVET							0150	32
	BACR15CE48	. . . RIVET							5199	24
14D	69-12189-44	. . . GASKET.								1
14E	69-12189-22	. . . RING.							0150	1
14E	69-12189-75	. . . RING.							5199	1
	65-32195-1	. . . SEALING INSTL, STATION 304 TO 1400 FLOOR.								RF
15A	65-32195-6	. . . CORD, RELEASE								AR
15B	65-32195-7	. . . CORD, RELEASE								AR
	65-26325-1	. . . PANEL INSTL, STATION 1240 TO 1433 FLOOR (SEE 53-2, . . .							0151	RF
		FIG. 3, ITEM 46C, 46D)								
	65-26325-1	. . . PANEL INSTL, STATION 1240 TO 1433 FLOOR (REWORKED BY DWG;65C15892-1 AND 65C15898-1)							5299	RF
16A	66-9289	. . . RETAINER ASSY, NUTPLATE								2

MISSING ITEM NUMBERS ARE NOT APPLICABLE



PARTS CATALOG

FIGURE & ITEM NO.	MANUFACTURER'S PART NUMBER	NOMENCLATURE							EFF FROM TO	UNITS PER ASSY
		1	2	3	4	5	6	7		
16	NAS603-16	ATTACHING PARTS								2
		SCREW								
17	65-26329-11	PANEL ASSY, OUTBOARD FLOOR.							0150	1
17	65-26329-35	PANEL ASSY, OUTBOARD FLOOR.							5199	1
18	65-26329-4	PANEL ASSY, OUTBOARD FLOOR.							0150	1
18	65-26329-33	PANEL ASSY, OUTBOARD FLOOR.							5199	1
19	65-26329-13	PANEL ASSY, OUTBOARD FLOOR.							0150	1
19	65-26329-49	PANEL ASSY, OUTBOARD.							5199	1
20	65-26329-14	PANEL ASSY, OUTBOARD FLOOR.							0150	1
20	65-26329-41	PANEL ASSY, OUTBOARD FLOOR.							5199	1
21	65-31796-1	PANEL ASSY, SECTION 46 FLOOR.							0150	1
21	65-31796-13	PANEL ASSY, SECTION 46 FLOOR.							5199	1
22	65-4077-12	PANEL ASSY, TOILET COMPARTMENT FLOOR.							0150	1
		(OPTIONAL 65-4077-20)								
22	65-4077-20	PANEL ASSY, TOILET COMPARTMENT FLOOR.							0150	1
		(OPTIONAL TO 65-4077-12)								
22	65-4077-20	PANEL ASSY, TOILET COMPARTMENT FLOOR.							5199	1
23	65-26326-43	PANEL ASSY, SECTION 46 CENTER FLOOR.							0150	1
		(OPTIONAL 65-26326-54)								
23	65-26326-54	PANEL ASSY, SECTION 46 CENTER FLOOR.							0150	1
		(OPTIONAL TO 65-26326-43)								
23	65-26326-159	PANEL ASSY, CENTER.							5199	1
24	65-26340-5	PANEL ASSY, AFT TOILET COMPARTMENT FLOOR.							0150	1
24	65-26340-11	PANEL ASSY, AFT TOILET COMPARTMENT.							5199	1
25	65-26340-6	PANEL ASSY, AFT TOILET COMPARTMENT FLOOR.							0150	1
25	65-26340-12	PANEL ASSY, AFT TOILET COMPARTMENT.							5199	1
27	65-26326-33	PANEL ASSY, SECTION 46 CENTER FLOOR.							0150	1
27	65-26326-167	PANEL ASSY, CENTER.							5199	1
28	65-4074-5	PANEL ASSY, TOILET ENTRANCE FLOOR.							0150	1
		(OPTIONAL TO 65-4074-17)								
28	65-4074-17	PANEL ASSY, TOILET ENTRANCE FLOOR.							0150	1
		(OPTIONAL 65-4074-5)								
28	65-4074-17	PANEL ASSY, TOILET ENTRANCE FLOOR.							5199	1
29	65-26326-53	PANEL ASSY, SECTION 46 CENTER FLOOR.							0150	1
29	65-26326-168	PANEL ASSY, CENTER.							5199	1
30	65-28451-23	PANEL ASSY, AFT TOILET COMPARTMENT FLOOR.							5199	1
30A	65-28451-20	PANEL ASSY, CENTER.							0150	1
31	65-26326-166	PANEL ASSY, CENTER.							5199	1
31A	65-26326-64	PANEL ASSY, SECTION 43 CENTER FLOOR.							0150	1
31B	65-26326-55	PANEL ASSY, SECTION 43 CENTER FLOOR.							0150	1
32	65-4077-11	PANEL ASSY, TOILET COMPARTMENT FLOOR.							0150	1
		(OPTIONAL 65-4077-19)								
32	65-4077-19	PANEL ASSY, TOILET COMPARTMENT FLOOR.							0150	1
		(OPTIONAL TO 65-4077-11)								
32	65-4077-19	PANEL ASSY, TOILET COMPARTMENT FLOOR.							5199	1
33	65-26327-40	PANEL ASSY, BUTTOCK LINE 25.73 TO BUTTOCK LINE.							0150	1
		44.72 FLOOR								
33	65-26327-81	PANEL ASSY, BUTTOCK LINE 25.73 TO BUTTOCK LINE.							5199	1
		44.72 FLOOR								
34	65-26327-98	PANEL ASSY, BUTTOCK LINE 25.73 TO BUTTOCK LINE.							5199	1
		44.72								
34A	65-26327-51	PANEL ASSY, BUTTOCK LINE 25.73 TO BUTTOCK LINE.							0150	1
		44.72 FLOOR								
35	65-26328-48	PANEL ASSY, OUTBOARD FLOOR.							0150	1
35	65-26328-133	PANEL ASSY, OUTBOARD FLOOR.							5199	1
36	65-27498-4	PANEL ASSY, STATION 1280 TO 1320 OUTBOARD FLOOR LH							0150	1
36	65-27498-6	PANEL ASSY, STATION 1280 TO 1320 OUTBOARD FLOOR LH							5151	1
36	65-27498-9	PANEL ASSY, STATION 1280 TO 1320 OUTBOARD FLOOR LH							5299	1
37	65-26342-9	PANEL ASSY, REAR ENTRY DOOR.							0150	1
37	65-26342-15	PANEL ASSY, REAR ENTRY DOOR.							5199	1
37	65C15931-4	PANEL ASSY, REAR ENTRY DOOR FLOOR (ALTERED FROM 65-26342-15) (USED ON 65C15892-1)							5299	1
38	65-31796-10	PANEL ASSY, (DELETED BY SB 2826).							0150	1
38	65-31796-19	PANEL ASSY, (ADDED BY SB 2826).							0150	1
38	65-31796-23	PANEL ASSY.							5199	1
39	65-54102-3	PLATE ASSY, REINFORCING (DELETED BY SB 2826).							0150	1
39	65-74482-3	PLATE ASSY, DOOR MOUNTED ESCAPE SLIDE REINFORCING							5199	1
39	65-74482-3	PLATE ASSY, REINFORCING (ADDED BY SB 2826).							0150	1
39A	SL2691A3-3-340	SPACER, (V97393).							5199	4
39B	SL2691A3-3-340	SPACER, (V97393).							5199	6
39C	SLP525-3-35-403	PLUG, (V97393) (USED ON 65-26329-49 AND -51).							5199	28
39D	SLP525-3-35-403	PLUG, (V97393) (USED ON 65-26329-49).							5199	1
39E	SLSS25-3-23-403	SLEEVE, (V97393) (USED ON 65-26329-49 AND -51).							5199	28

MISSING ITEM NUMBERS ARE NOT APPLICABLE



PARTS CATALOG

FIGURE & ITEM NO.	MANUFACTURER'S PART NUMBER	NOMENCLATURE							EFF FROM TO	UNITS PER ASSY	
		1	2	3	4	5	6	7			
16	39F	SL5525-3-23-403	5199	1	
	39G	BACC10DK3	5299	8	
		BACS12CB3	5299	8	
		NAS42DD6	5299	AR	
		BACN10JC3	5299	8	
			-----*								
	39H	AN737TW30	5299	2	
	39L	BACN10GW10	5299	2	
			(OPTIONAL TO BACN10JC10)								
	39L	BACN10JC10	5299	2	
			(OPTIONAL BACN10GW10)								
	39M	69-68660-1	5299	2	
	39S	65C15892-3	5299	1	
	39U	65C15892-4	5299	1	
	39W	65C15899-1	5299	1	
		65-32195-1		RF	
41A	65-32195-6		AR		
41B	65-32195-7		AR		
93		PANEL, AFT GALLEY (FOR REF SEE 25-16, FIG. 33).								RF	
94		PANEL, AFT GALLEY (FOR REF SEE 25-16, FIG. 33).								RF	

MISSING ITEM NUMBERS ARE NOT APPLICABLE

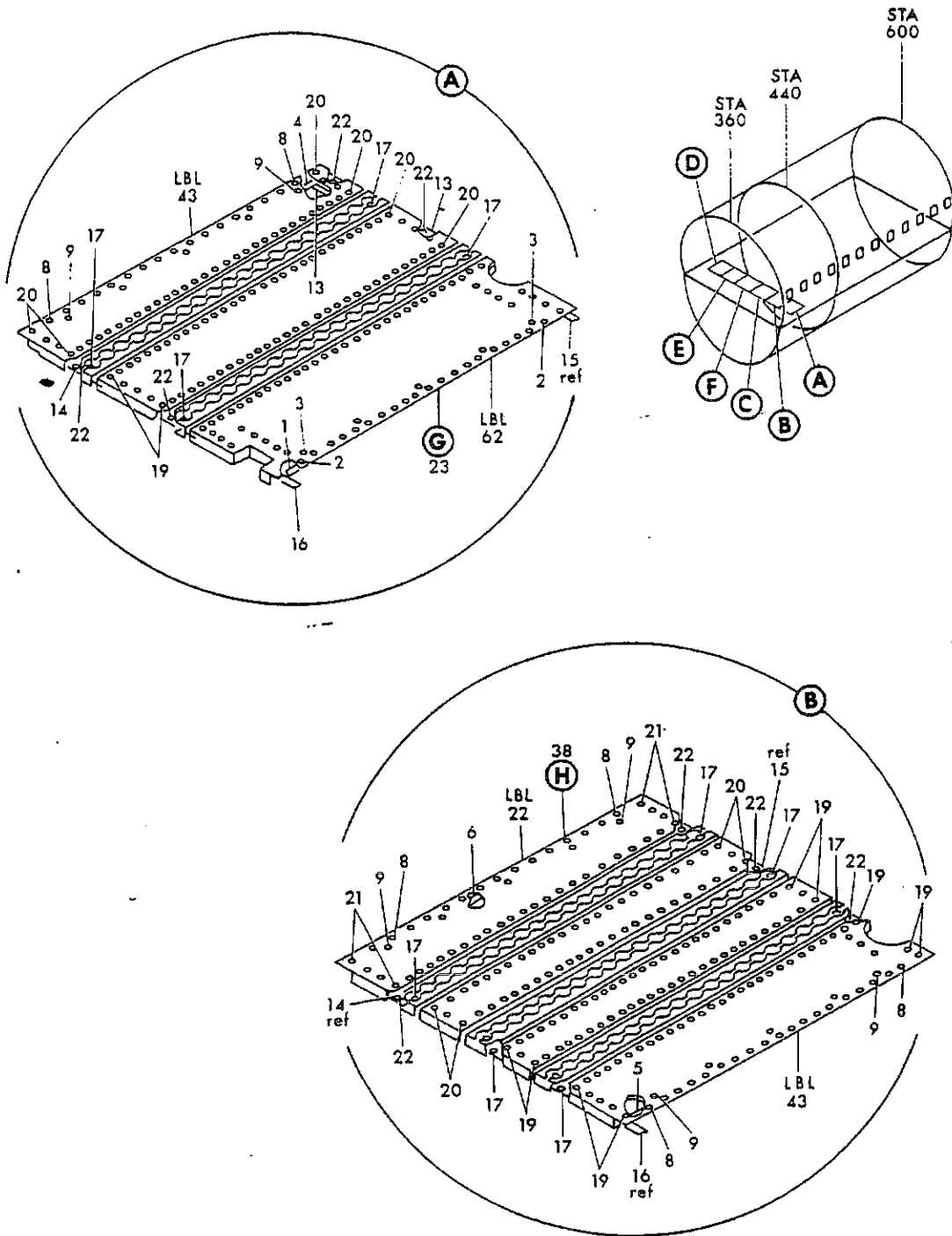

FIGURE 17. SUPPORT INSTL. SECTION 43 BARRIER NET FLOOR (SHEET 1)

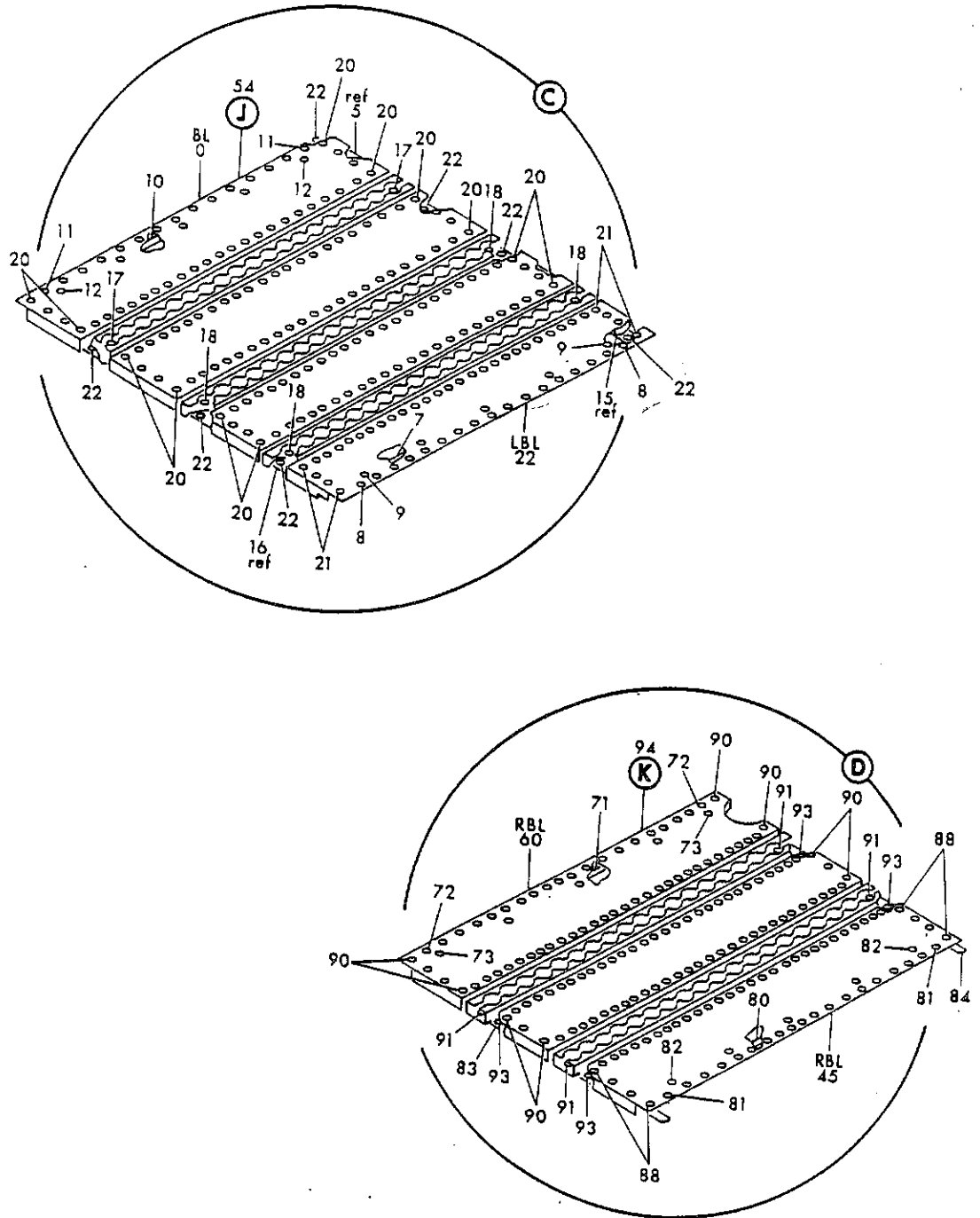

FIGURE 17. SUPPORT INSTL, SECTION 43 BARRIER NET FLOOR (SHEET 2)

NOV 21/90

53-03-17

DETAILED PARTS LIST
 53-03-17
 PAGE 1

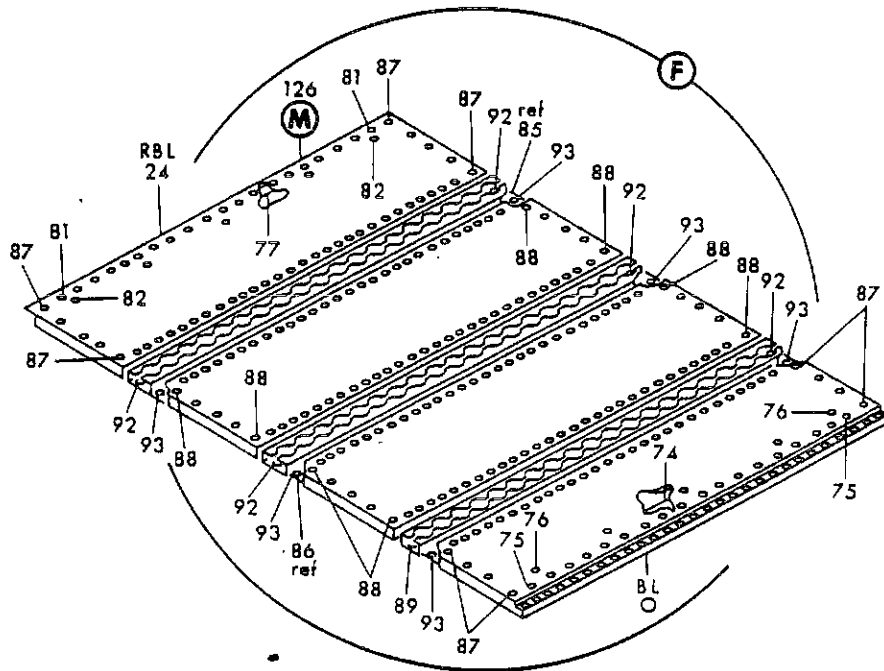
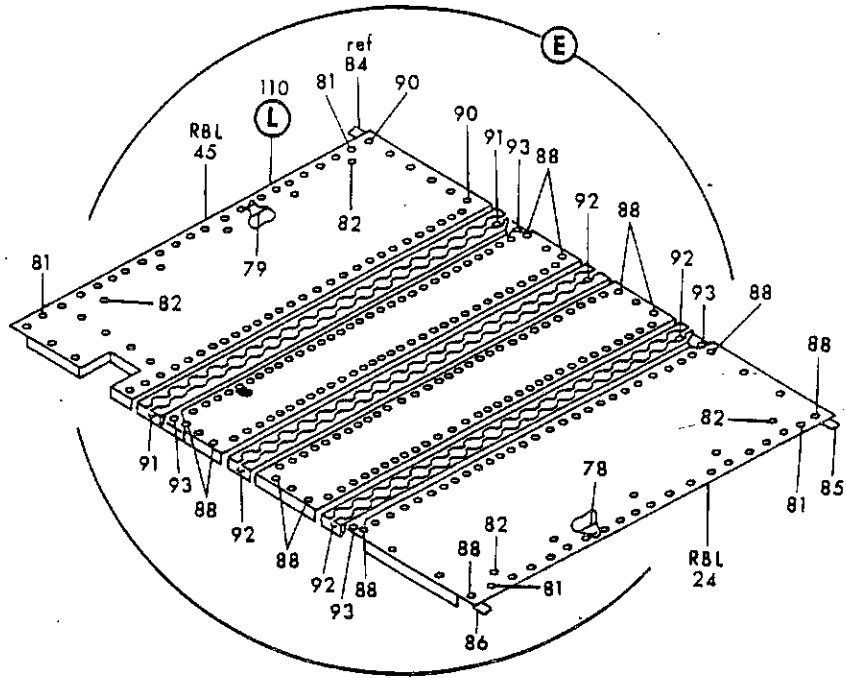

FIGURE 17. SUPPORT INSTL. SECTION 43 BARRIER NET FLOOR (SHEET 3)

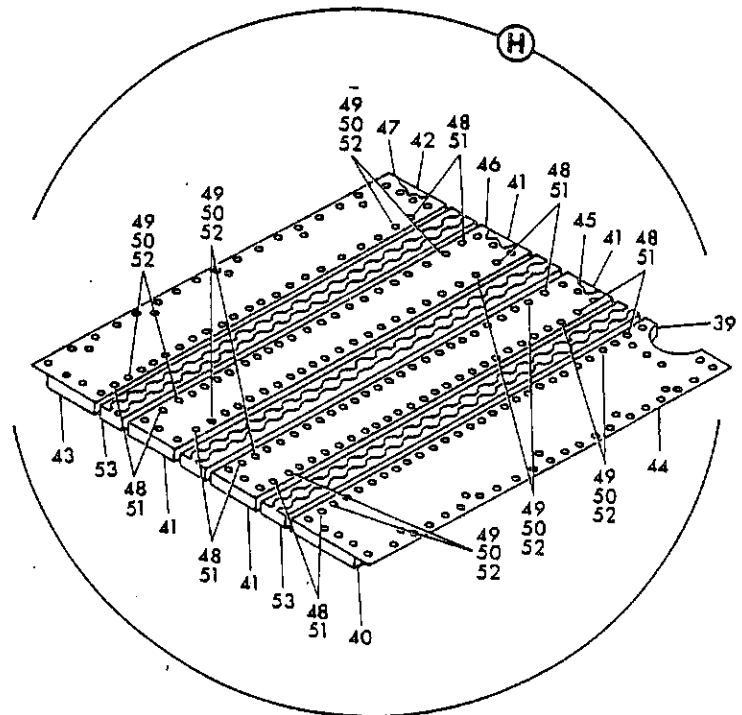
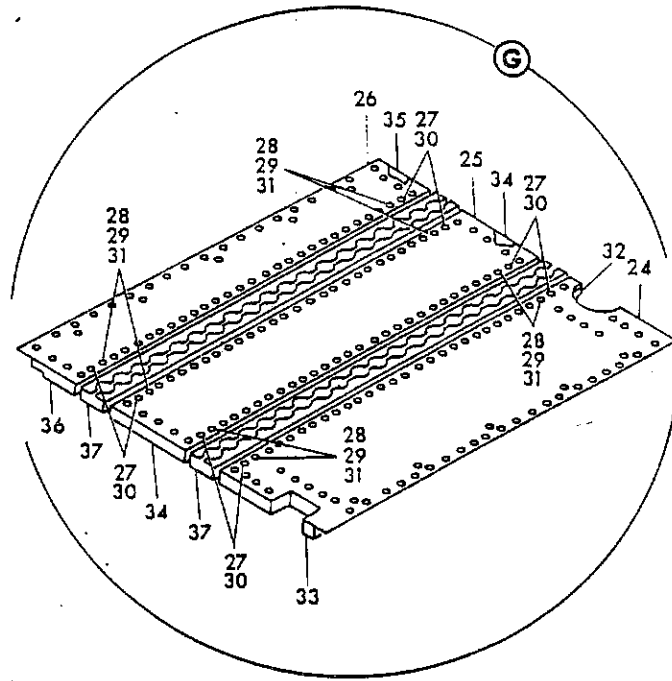

FIGURE 17. SUPPORT INSTL. SECTION 43 BARRIER NET FLOOR (SHEET 4)

SEP

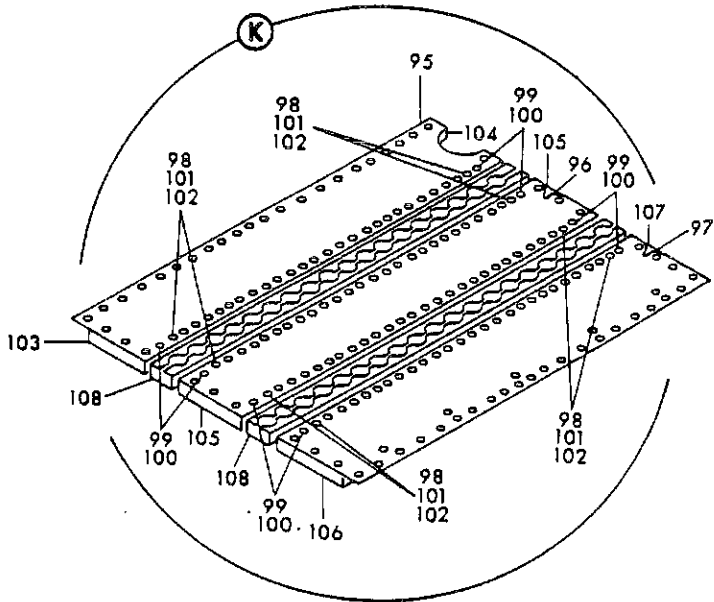
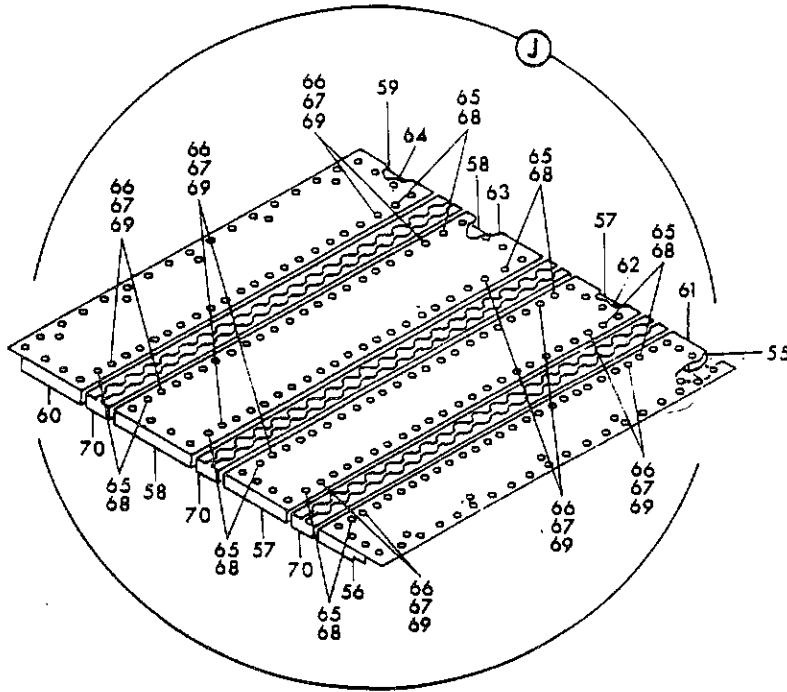

FIGURE 17. SUPPORT INSTL. SECTION 43 BARRIER NET FLOOR (SHEET 5)

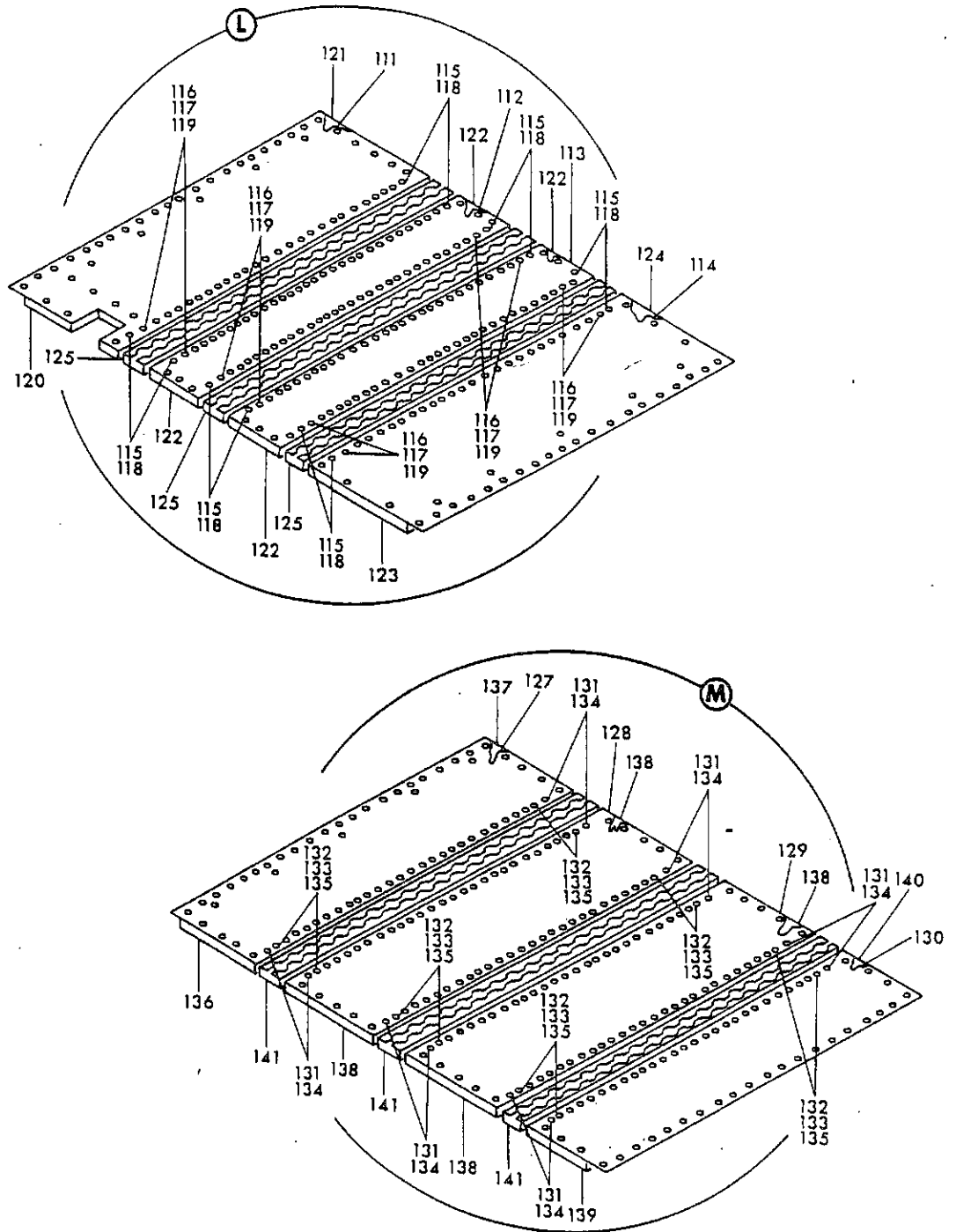

FIGURE 17. SUPPORT INSTL, SECTION 43 BARRIER NET FLOOR (SHEET 6)

NOV 21/90

53-03-17

DETAILED PARTS LIST
 53-03-17
 PAGE 5

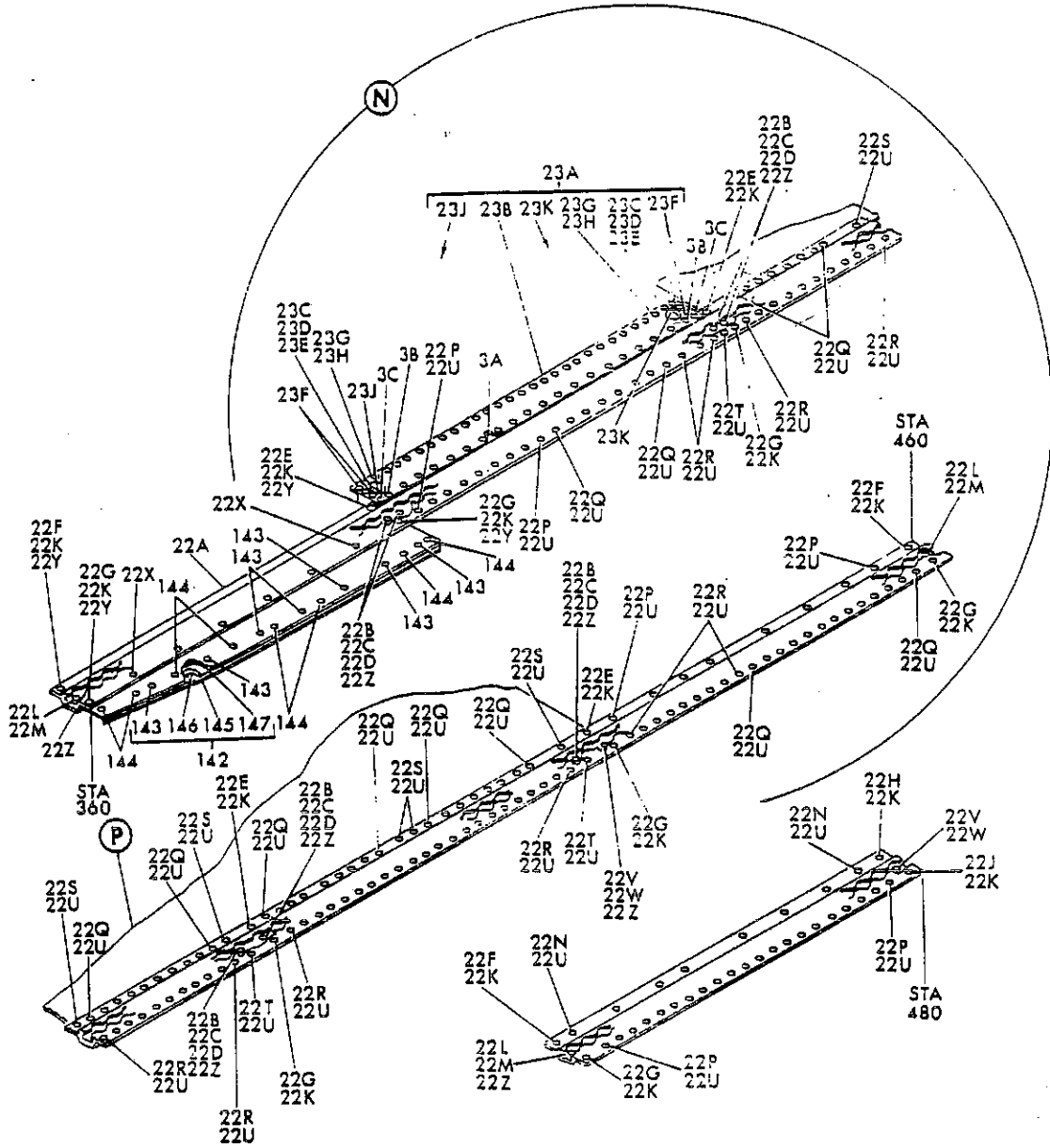

FIGURE 17. SUPPORT INSTL. SECTION 43 BARRIER NET FLOOR (SHEET 7)

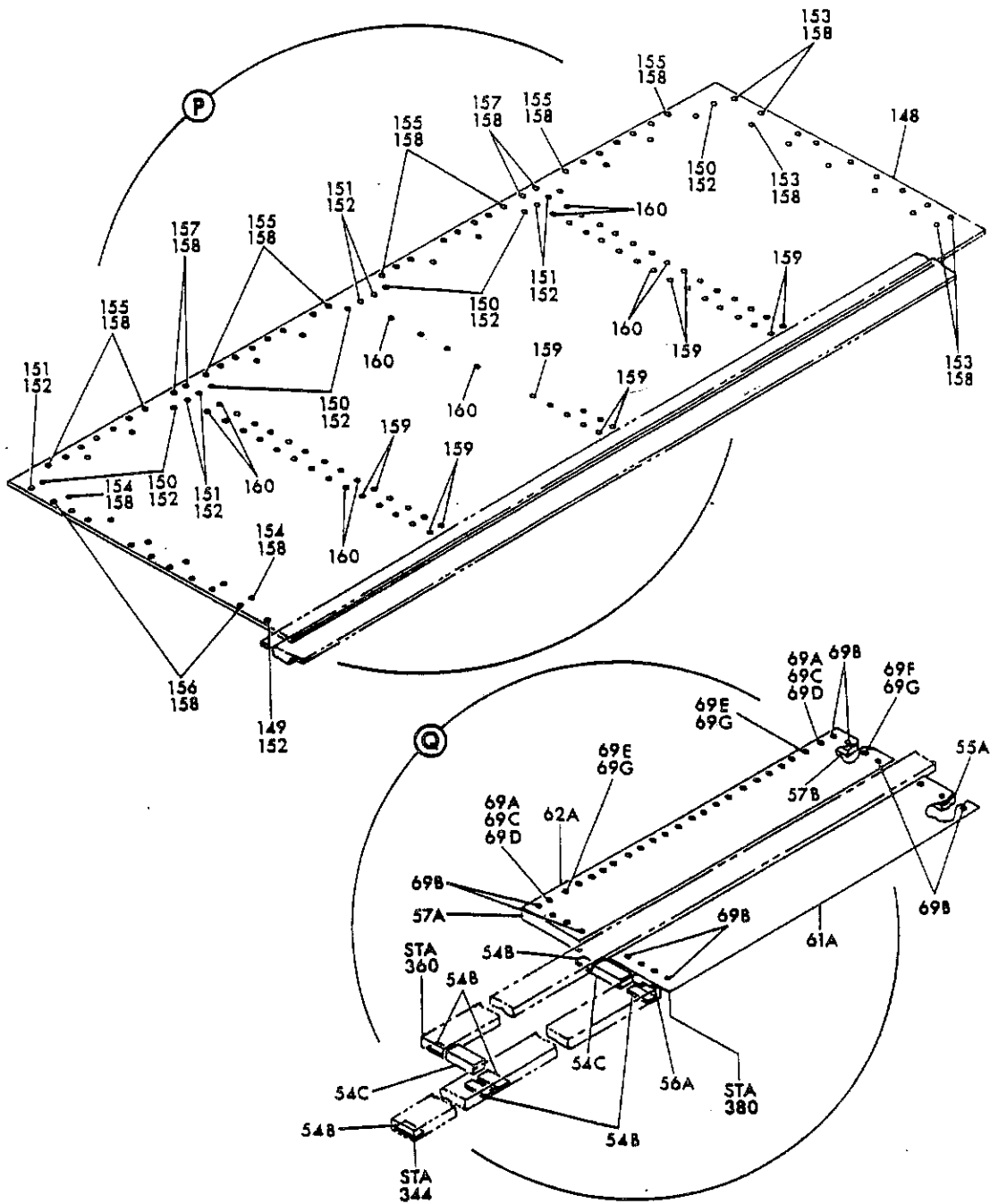

FIGURE 17. SUPPORT INSTL, SECTION 43 BARRIER NET FLOOR (SHEET 8)

NOV 21/90

53-03-17

DETAILED PARTS LIST
53-03-17
PAGE 7



PARTS CATALOG

FIGURE & ITEM NO.	MANUFACTURER'S PART NUMBER	NOMENCLATURE							EFF FROM TO	UNITS PER ASSY
		1	2	3	4	5	6	7		
17	65-34182-1	SUPPORT INSTL, SECTION 43 BARRIER NET FLOOR (SEE 53-1, FIG. 2, ITEM 78)								RF
1	65-34845-31	. STRIP ASSY, NUTPLATE.								1
2	NAS517-4-9	. ATTACHING PARTS								20
3	MS20426D5	. SCREW								5
		. RIVET								
4	65-34845-4	. STRIP ASSY, NUTPLATE.								1
5	65-34845-3	. STRIP ASSY, NUTPLATE.								1
6	65-34845-2	. STRIP ASSY, NUTPLATE.								1
7	65-34845-1	. STRIP ASSY, NUTPLATE.								1
		. ATTACHING PARTS								
8	NAS517-4-5	. SCREW								68
9	MS20426D5	. RIVET								20
10	65-34845-29	. STRIP ASSY, NUTPLATE.								1
		. ATTACHING PARTS								
11	NAS517-4-14	. SCREW								15
12	MS20426D5	. RIVET								5
13	65-34845-19	. STRIP ASSY, NUTPLATE.								1
14	65-34845-18	. STRIP ASSY, NUTPLATE.								1
15	65-34845-17	. STRIP ASSY, NUTPLATE.								1
16	65-34845-20	. STRIP ASSY, NUTPLATE.								1
		. ATTACHING PARTS								
17	NAS517-4-8	. SCREW								12
18	NAS517-4-9	. SCREW								4
19	NAS517-4-12	. SCREW								16
20	NAS517-4-13	. SCREW								45
21	NAS517-4-14	. SCREW								16
22	MS20426D4	. RIVET								17
23	65-34181-42	. SUPPORT ASSY.								1
24	65-34181-33	. WEB, SHEAR.								1
25	65-34181-8	. WEB, SHEAR.								1
26	65-34181-9	. WEB, SHEAR.								1
		. ATTACHING PARTS								
27	BACB30FN6	. BOLT.							AR	
28	BACB30LU3-2	. BOLT.							8	
29	AN960PD10L	. WASHER.							8	
30	BACC30M6	. COLLAR.							AR	
31	NAS679A3W	. NUT							8	
32	69-27834-18	. FILLER.								1
33	69-27834-19	. FILLER.								1
34	69-27834-1	. FILLER.								2
35	69-27834-24	. FILLER.								1
36	69-27834-6	. FILLER.								1
		. ATTACHING PARTS								
	MS20426B3	. RIVET								12
37	69-27902-2	. TRACK								2
38	65-34181-43	. SUPPORT ASSY.								1
39	69-27834-35	. FILLER.								1
40	69-27834-9	. FILLER.								1
41	69-27834-3	. FILLER.								3
41A	69-27834-3	. FILLER.								1
42	69-27834-11	. FILLER.								1
43	69-27834-10	. FILLER.								1
		. ATTACHING PARTS								
	MS20426B3	. RIVET								14
44	65-34181-34	. WEB, SHEAR.								1
45	65-34181-11	. WEB, SHEAR.								1
46	65-34181-12	. WEB, SHEAR.								1
47	65-34181-13	. WEB, SHEAR.								1
		. ATTACHING PARTS								
48	BACB30FN6	. BOLT.							AR	
49	NAS517-3-3	. SCREW							12	
50	AN960PD10L	. WASHER.							12	
51	BACC30M6	. COLLAR.							AR	
52	NAS679A3W	. NUT							12	
53	69-27902-2	. TRACK								2

MISSING ITEM NUMBERS ARE NOT APPLICABLE



PARTS CATALOG

FIGURE & ITEM NO.	MANUFACTURER'S PART NUMBER	NOMENCLATURE							EFF FROM TO	UNITS PER ASSY
		1	2	3	4	5	6	7		
17 54	65-34181-44	1
55	69-27834-23	1
56	69-27834-7	1
57	69-27834-2	2
58	69-27834-1	2
59	69-27834-25	1
60	69-27834-28	1
	MS2042683	16
	MS2042683	8
61	65-34181-35	1
62	65-34181-15	1
63	65-34181-16	1
64	65-34181-17	1
65	BACB30FN6	AR
66	NAS517-3-3	12
67	AN960PD10L	6
68	BACC30M6	AR
69	NAS679A3W	12
70	69-27902-2	2
70A	69-27902-2	1
71	65-34845-32	1
72	NAS517-4-5	20
73	MS20426D5	5
74	65-34845-30	1
75	NAS517-4-13	18
76	MS20426D5	5
77	65-34845-4	1
78	65-34845-5	1
79	65-34845-6	1
80	65-34845-7	1
81	NAS517-4-5	77
82	MS20426D5	20
83	65-34845-13	1
84	65-34845-14	1
85	65-34845-15	1
86	65-34845-16	1
87	NAS517-4-14	18
88	NAS517-4-13	47
89	NAS517-4-9	2
90	NAS517-4-12	15
91	NAS517-4-5	6
92	NAS517-4-8	7
93	MS20426D4	15
94	65-34181-47	1
95	65-34181-38	1
96	65-34181-27	1
97	65-34181-26	1
98	NAS517-3-3	8
99	BACB30FN6-3	110
100	BACC30M6	110
101	AN960PD10L	8
102	NAS679A3W	8
103	65-27834-17	1
104	65-27834-22	1
105	65-27834-4	2
106	65-27834-14	1
107	65-57834-13	1
	MS2042683	12

MISSING ITEM NUMBERS ARE NOT APPLICABLE



PARTS CATALOG

FIGURE & ITEM NO.	MANUFACTURER'S PART NUMBER	NOMENCLATURE							EFF FROM TO	UNITS PER ASSY
		1	2	3	4	5	6	7		
17 108	69-27902-2		2
110	65-34181-46		1
111	65-34181-37		1
112	65-34181-24		1
113	65-34181-23		1
114	65-34181-22		1
		ATTACHING PARTS								
115	BAC830FN6-3		213
116	NAS517-3-3		12
117	AN960PD10L		12
118	BACC30M6		213
119	NAS679A3W		12
		-----*								
120	69-27834-30		1
121	69-27834-16		1
122	69-27834-5		4
123	69-27834-7		1
124	69-27834-15		1
		ATTACHING PARTS								
	MS2042683		16
		-----*								
125	69-27902-2		3
126	65-34181-45		1
127	65-34181-36		1
128	65-34181-20		1
129	65-34181-19		1
130	65-34181-18		1
		ATTACHING PARTS								
131	BAC830FN6-3		146
132	NAS517-3-3		12
133	AN960PD10L		12
134	BACC30M6		146
135	NAS679A3W		12
		-----*								
136	69-27834-8		1
137	69-27834-27		1
138	69-27834-1		4
139	69-27834-12		1
140	69-27834-26		1
		ATTACHING PARTS								
	MS2042683		16
		-----*								
141	69-27902-2		3

MISSING ITEM NUMBERS ARE NOT APPLICABLE

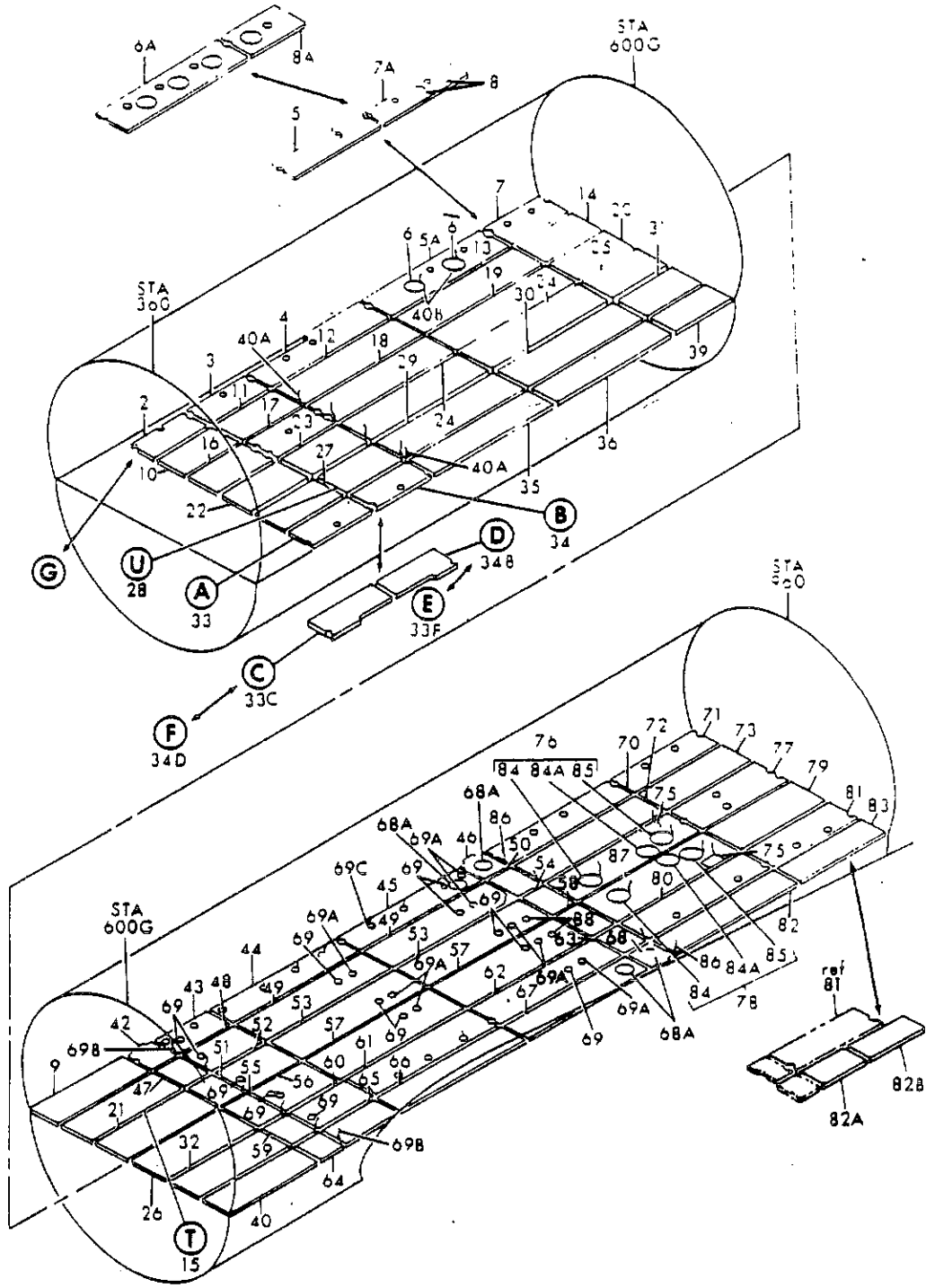

53-03-24 SHT 1 707/740-258

PANEL INSTL. STA 380 TO 600K SECTION 43 FLOOR (FUSELAGE ONLY)
 PANEL INSTL. STA 600K TO 820 SECTION 43 FLOOR (FUSELAGE ONLY)
 FIGURE 24. PANEL INSTL. STATION 820 TO 960 SECTION 43 FLOOR (FUSELAGE ONLY) (SHEET 1)

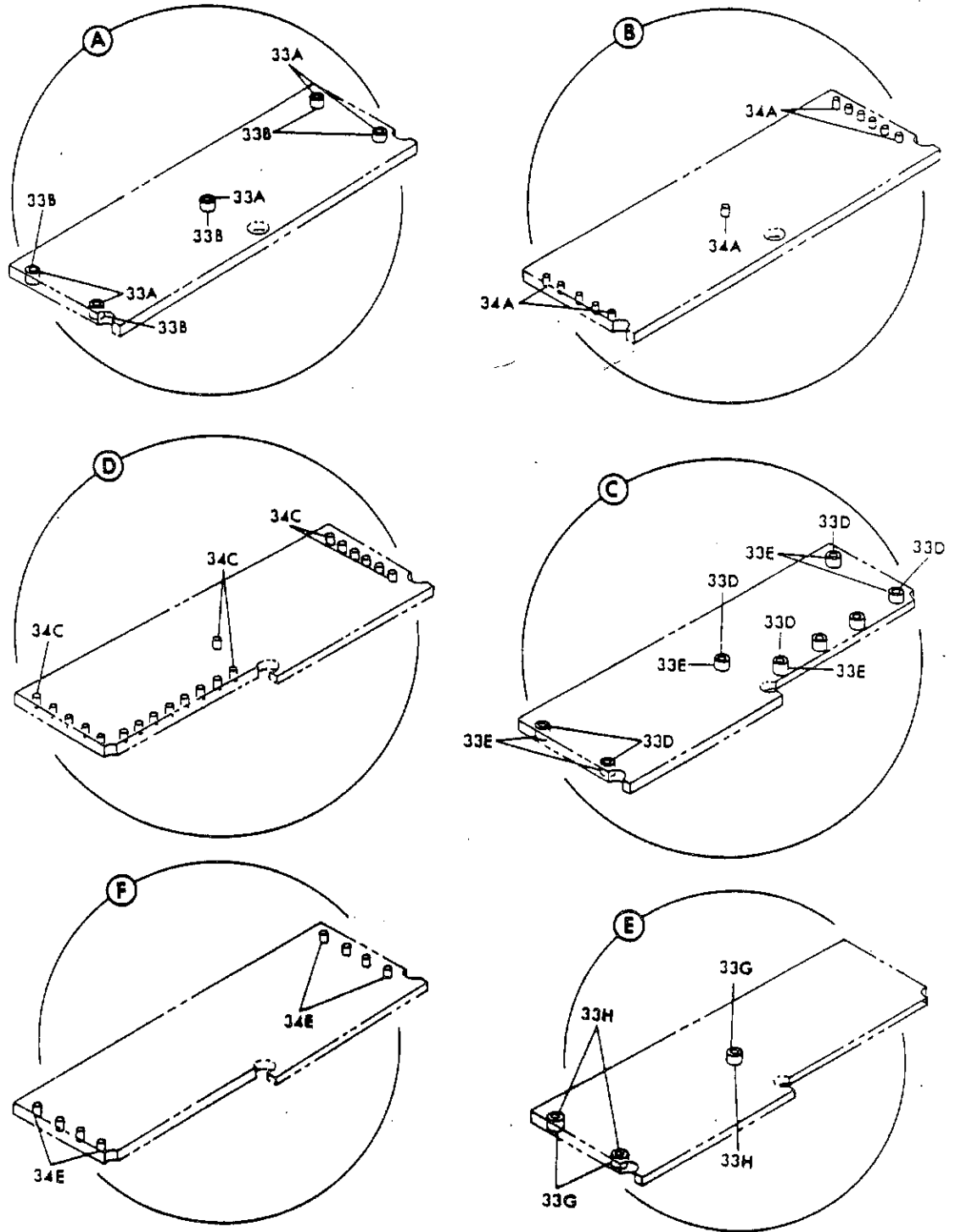

PANEL INSTL, STATION 380 TO 600K SECTION 43 FLOOR (FUSELAGE ONLY)
 PANEL INSTL, STATION 600K TO 820 SECTION 43 FLOOR (FUSELAGE ONLY)
 FIGURE 24. PANEL INSTL, STATION 820 TO 960 SECTION 43 FLOOR (FUSELAGE ONLY) (SHEET 2)

NOV 21/90

53-03-24

DETAILED PARTS LIST
 53-03-24
 PAGE 1

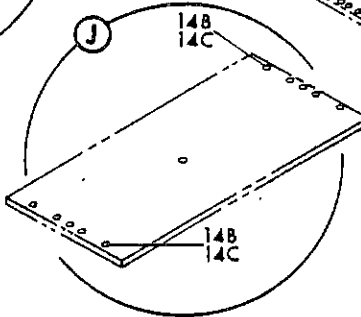
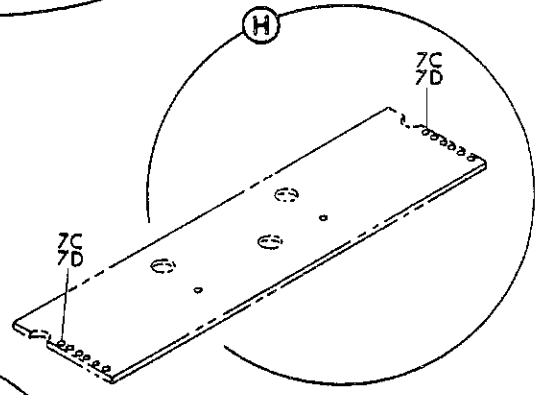
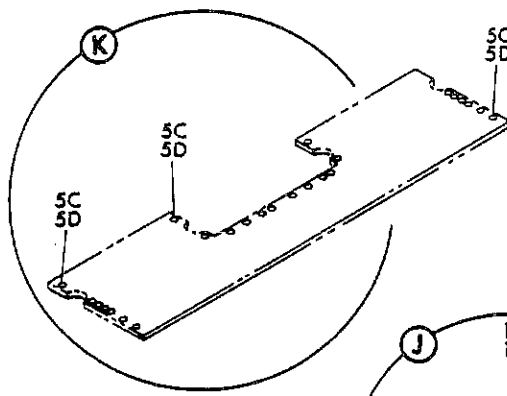
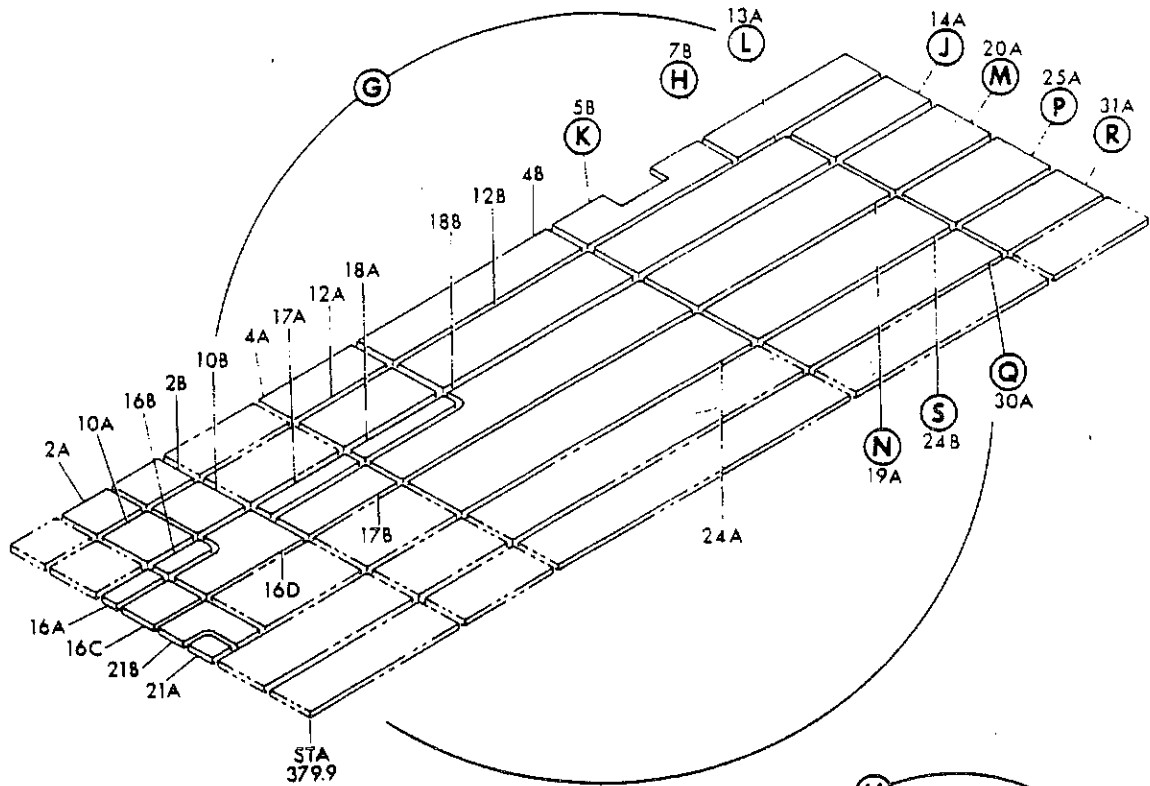

PANEL INSTL, STATION 380 TO 600K SECTION 43 FLOOR (FUSELAGE ONLY)
 PANEL INSTL, STATION 600K TO 820 SECTION 43 FLOOR (FUSELAGE ONLY)
 FIGURE 24. PANEL INSTL, STATION 820 TO 960 SECTION 43 FLOOR (FUSELAGE ONLY) (SHEET 3)

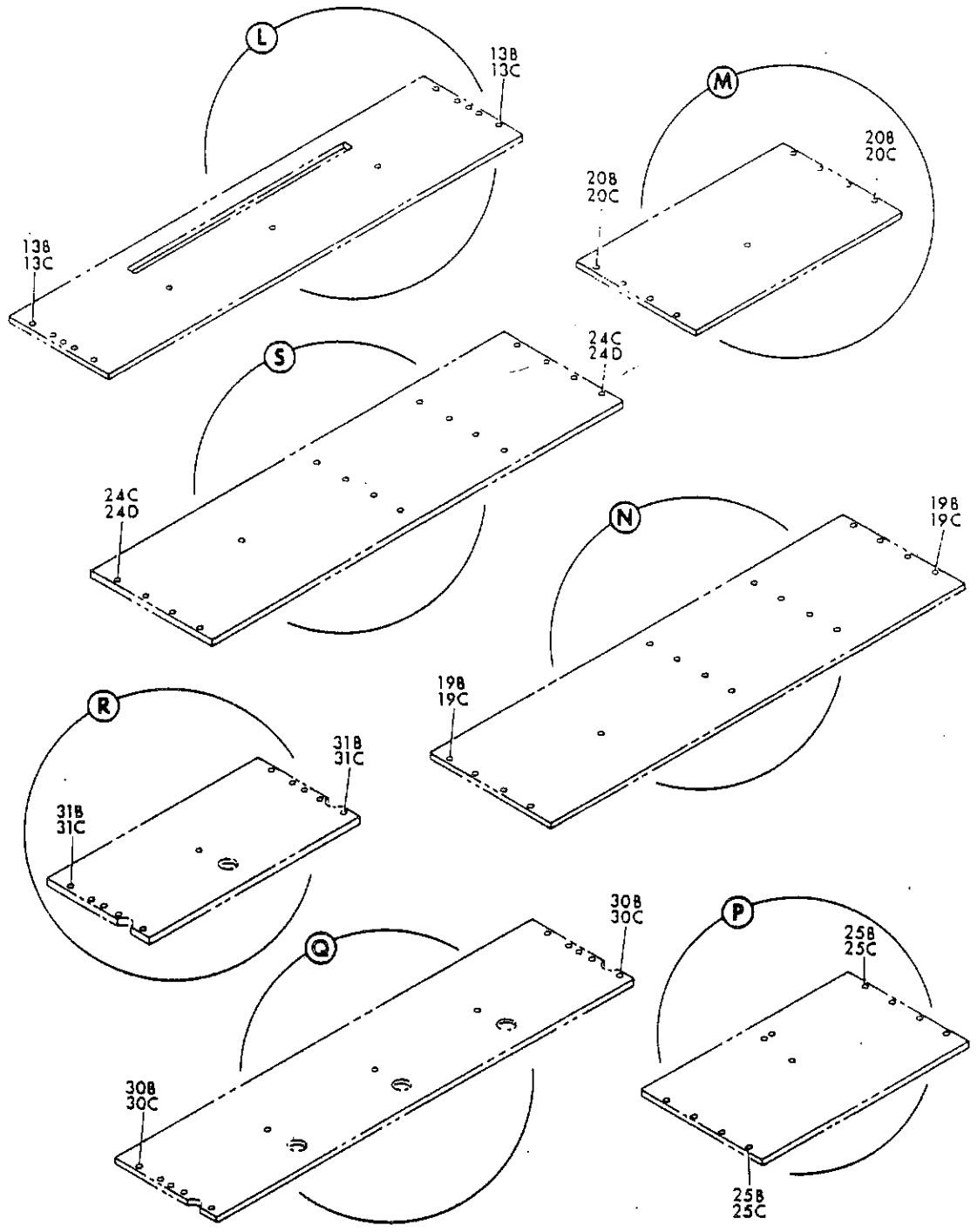

PANEL INSTL, STATION 380 TO 600K SECTION 43 FLOOR (FUSELAGE ONLY)
 PANEL INSTL, STATION 600K TO 820 SECTION 43 FLOOR (FUSELAGE ONLY)
 FIGURE 24. PANEL INSTL, STATION 820 TO 960 SECTION 43 FLOOR (FUSELAGE ONLY) (SHEET 4)

NOV 21/90

53-03-24

DETAILED PARTS LIST
 53-03-24
 PAGE 3

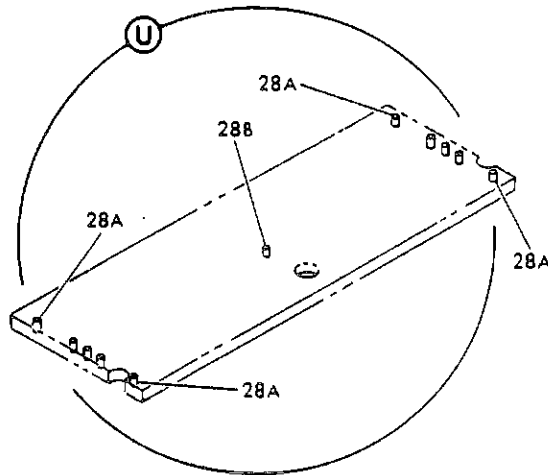
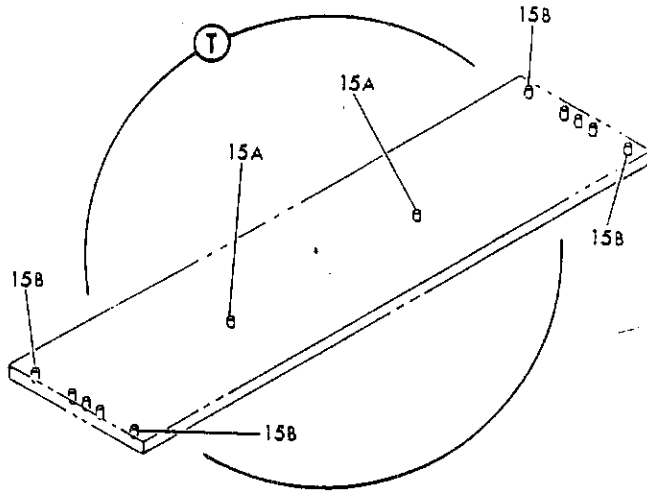

53-03-24 SHT 5 107/320-258

PANEL INSTL, STA 380 TO 600K SECTION 43 FLOOR (FUSELAGE ONLY)
 PANEL INSTL, STA 600K TO 820 SECTION FLOOR (FUSELAGE ONLY)
 FIGURE 24. PANEL INSTL, STATION 820 TO 960 SECTION 43 FLOOR (FUSELAGE ONLY) (SHEET 5)



PARTS CATALOG

FIGURE & ITEM NO.	MANUFACTURER'S PART NUMBER	NOMENCLATURE							EFF FROM TO	UNITS PER ASSY
		1	2	3	4	5	6	7		
24		PANEL INSTL, STATION 380 TO 600K SECTION 43 FLOOR . . .							5199	
		(FUSELAGE ONLY)								
		PANEL INSTL, STATION 600K TO 820 SECTION 43 FLOOR . . .							5199	
		(FUSELAGE ONLY)								
		PANEL INSTL, STATION 820 TO 960 SECTION 43 FLOOR . . .							5199	
		(FUSELAGE ONLY)								
	65-26321-1	. PANEL INSTL, STATION 380 TO 600K SECTION 43 FLOOR . . .							5199	RF
		(SEE 53-2, FIG. 2, ITEM 86A)								
2	65-26329-48	. . . PANEL ASSY, OUTBOARD.							5199	1
3	65-26329-35	. . . PANEL ASSY, OUTBOARD.							5199	1
4	65-26329-37	. . . PANEL ASSY, OUTBOARD.							5199	1
5A	65-26328-106	. . . PANEL ASSY, OUTBOARD.							5199	1
6	69-12189-45	. . . COVER ASSY, ACCESS.							5199	2
7	65-26328-107	. . . PANEL ASSY, OUTBOARD.							5199	1
9	65-26328-109	. . . PANEL ASSY, OUTBOARD.							5199	1
10	65-26327-97	. . . PANEL ASSY.							5199	1
11	65-26327-71	. . . PANEL ASSY, BUTTOCK LINE 25.73 TO 44.72							5199	1
12	65-26327-75	. . . PANEL ASSY, BUTTOCK LINE 25.73 TO 44.72							5199	1
13	65-26327-73	. . . PANEL ASSY, BUTTOCK LINE 25.73 TO 44.72							5199	1
14	65-26327-70	. . . PANEL ASSY, BUTTOCK LINE 25.73 TO 44.72							5199	1
15	65-26327-77	. . . PANEL ASSY, BUTTOCK LINE 25.73 TO 44.72							5199	1
15A	BACS18AM3-400	. . . SPACER.							5199	2
15B	BACS18AM3-400	. . . SPACER.							5199	10
		(OPTIONAL SL5107A3-430)								
15B	SL5107A3-430	. . . SPACER.							5199	10
		(OPTIONAL TO BACS18AM3-400)								
16	65-26326-161	. . . PANEL ASSY, CENTER.							5199	1
17	65-26326-160	. . . PANEL ASSY, CENTER.							5199	1
18	65-26326-159	. . . PANEL ASSY, CENTER.							5199	1
19	65-26326-156	. . . PANEL ASSY, CENTER.							5199	1
20	65-26326-154	. . . PANEL ASSY, CENTER.							5199	1
21	65-26326-158	. . . PANEL ASSY, CENTER.							5199	1
22	65-28927-19	. . . PANEL ASSY, CENTER.							5199	1
23	65-28901-10	. . . PANEL ASSY, CENTER.							5199	1
24	65-26326-155	. . . PANEL ASSY, CENTER.							5199	2
25	65-26326-153	. . . PANEL ASSY, CENTER.							5199	1
26	65-26326-157	. . . PANEL ASSY, CENTER.							5199	1
27	65-28262-24	. . . PANEL ASSY, FORWARD OF STATION 480.							5199	1
28	65-28262-23	. . . PANEL ASSY, FORWARD OF STATION 480.							5199	1
28A	BACS18AM3-400	. . . SPACER.							5199	10
		(OPTIONAL SL5107A3-430)								
28A	SL5107A3-430	. . . SPACER.							5199	10
		(OPTIONAL TO BACS18AM3-400)								
28B	BACS18AM3-400	. . . SPACER.							5199	1
29	65-26327-79	. . . PANEL ASSY, BUTTOCK LINE 25.73 TO 44.72							5199	1
30	65-26327-79	. . . PANEL ASSY, BUTTOCK LINE 25.73 TO 44.72							5199	1
31	65-26327-85	. . . PANEL ASSY, BUTTOCK LINE 25.73 TO 44.72							5199	1
32	65-26327-87	. . . PANEL ASSY, BUTTOCK LINE 25.73 TO 44.72							5199	1
33	65-27420-13	. . . PANEL ASSY, LH OUTBOARD							5199	1
33A	SLP525-3-35-403	. . . PLUG, (V97393).							5199	5
33B	SLS525-3-23-403	. . . SLEEVE, (V97393).							5199	5
34	65-28783-14	. . . PANEL ASSY, LH OUTBOARD							5199	1
34A	BACS18AM3-400	. . . SPACER.							5199	12
35	65-26328-134	. . . PANEL ASSY, OUTBOARD.							5199	1
36	65-26328-134	. . . PANEL ASSY, OUTBOARD.							5199	1
39	65-26328-108	. . . PANEL ASSY, LH OUTBOARD							5199	1
40	65-26328-110	. . . PANEL ASSY, LH OUTBOARD							5199	1
		ATTACHING PARTS								
	NAS514P1032-16	. . . SCREW							5151	AR
	BACS12GM3-16	. . . SCREW							5299	AR
	BACB30LU3-2	. . . BOLT							5151	AR
	BACB30TR3-2	. . . BOLT							5299	AR
	NAS514P1032-18	. . . SCREW							5151	AR
	BACS12GM3-18	. . . SCREW							5299	AR
		-----*								
40A	65-32195-1	. . . SEALING INSTL, STATION 304 TO 1400 FLOOR.							5199	RF
40B	65-32195-6	. . . CORD, RELEASE							5199	AR
	65-32195-7	. . . CORD, RELEASE							5199	AR
	65-26322-1	. . . PANEL INSTL, STATION 600K TO 820 SECTION 43 FLOOR . . .							5199	RF
		(SEE 53-2, FIG. 2, ITEM 86B)								
42	65-8756-63	. . . PANEL ASSY, OUTBOARD.							5199	1
43	65-26328-135	. . . PANEL ASSY, OUTBOARD.							5199	1
44	65-26328-137	. . . PANEL ASSY, OUTBOARD.							5199	1
45	65-26328-139	. . . PANEL ASSY, OUTBOARD.							5199	1

MISSING ITEM NUMBERS ARE NOT APPLICABLE



PARTS CATALOG

FIGURE & ITEM NO.	MANUFACTURER'S PART NUMBER	NOMENCLATURE	EFF FROM TO	UNITS PER ASSY
24 46	65-8756-65	. . . PANEL ASSY, OUTBOARD.	5199	1
47	65-8389-59	. . . PANEL ASSY, BUTTOCK LINE 24.75 TO 45.50	5199	1
48	65-8389-67	. . . PANEL ASSY, BUTTOCK LINE 24.75 TO 45.50	5199	1
49	65-2373-34	. . . PANEL ASSY, BUTTOCK LINE 24.75 TO 45.50	5199	2
50	65-8389-60	. . . PANEL ASSY, BUTTOCK LINE 24.75 TO 45.50	5199	1
51	65-8756-84	. . . PANEL ASSY, BUTTOCK LINE 24.75 TO 45.50	5199	1
52	65-8756-86	. . . PANEL ASSY, CENTER.	5199	1
53	65-2341-74	. . . PANEL ASSY, CENTER.	5199	2
54	65-8756-83	. . . PANEL ASSY, CENTER.	5199	1
55	65-8756-82	. . . PANEL ASSY, CENTER.	5199	1
56	65-8756-85	. . . PANEL ASSY, CENTER.	5199	1
57	65-2341-73	. . . PANEL ASSY, CENTER.	5199	2
58	65-8756-81	. . . PANEL ASSY, CENTER.	5199	1
59	65-8389-58	. . . PANEL ASSY, BUTTOCK LINE 24.75 TO 45.50	5199	1
60	65-8389-66	. . . PANEL ASSY, BUTTOCK LINE 24.75 TO 45.50	5199	1
61	65-2373-32	. . . PANEL ASSY, BUTTOCK LINE 24.75 TO 45.50	5199	1
62	65-2373-33	. . . PANEL ASSY, BUTTOCK LINE 24.75 TO 45.50	5199	1
63	65-8389-61	. . . PANEL ASSY, BUTTOCK LINE 24.75 TO 45.50	5199	1
64	65-8756-64	. . . PANEL ASSY, LH OUTBOARD	5199	1
65	65-26328-136	. . . PANEL ASSY, LH OUTBOARD	5199	1
66	65-26328-138	. . . PANEL ASSY, LH OUTBOARD	5199	1
67	65-26328-140	. . . PANEL ASSY, LH OUTBOARD	5199	1
68	65-8756-66	. . . PANEL ASSY, LH OUTBOARD	5199	1
		ATTACHING PARTS		
	NAS514P1032-16	. . . SCREW	5151	AR
	BACS12GM3-16	. . . SCREW	5299	AR
	NAS514P1032-18	. . . SCREW	5151	AR
	BACS12GM3-18	. . . SCREW	5299	AR
	NAS514P1032-6	. . . SCREW	5151	AR
	BACB30TP3-2	. . . BOLT.	5299	AR
	NAS517-4-2	. . . SCREW	5199	AR
	NAS517-4-4	. . . SCREW	5199	AR
	NAS517-4-8	. . . SCREW	5199	AR
	NAS623-4-3W	. . . SCREW	5199	AR
	BACW10P11AL	. . . WASHER.	5199	AR
	NAS679A4W	. . . NUT	5199	AR

69B	65-32195-1	. . . SEALING INSTL, STATION 304 TO 1400 FLOOR.	5199	RF
	65-32195-6	. . . CORD, RELEASE	5199	AR
69C	65-32195-7	. . . CORD, RELEASE	5199	AR
	65-26323-1	. . . PANEL INSTL, STATION 820 TO 960 SECTION 43 FLOOR. (FUSELAGE ONLY) (SEE 53-2, FIG. 2, ITEM 86C)	5199	RF
70	65-26328-141	. . . PANEL ASSY, OUTBOARD.	5199	1
71	65-26328-143	. . . PANEL ASSY, OUTBOARD.	5199	1
72	65-26327-94	. . . PANEL ASSY, BUTTOCK LINE 24.75 TO 45.50	5199	1
73	65-26327-95	. . . PANEL ASSY, BUTTOCK LINE 24.75 TO 45.50	5199	1
75	65-26323-3	. . . COVER ASSY.	5199	2
		ATTACHING PARTS		
	MS24617-9	. . . SCREW	5199	10

76	65-26344-42	. . . PANEL ASSY, CENTER.	5199	1
77	65-26326-164	. . . PANEL ASSY, CENTER.	5199	1
78	65-26344-41	. . . PANEL ASSY, CENTER.	5199	1
79	65-26326-163	. . . PANEL ASSY, CENTER.	5199	1
80	65-26327-92	. . . PANEL ASSY, BUTTOCK LINE 24.75 TO 45.50	5199	1
81	65-26327-93	. . . PANEL ASSY, BUTTOCK LINE 24.75 TO 45.50	5199	1
82	65-26328-142	. . . PANEL ASSY, OUTBOARD.	5199	1
83	65-26328-144	. . . PANEL ASSY, OUTBOARD.	5199	1
		ATTACHING PARTS		
	NAS514P1032-22	. . . SCREW	5151	AR
	BACS12GM3-22	. . . SCREW	5299	AR
	NAS514P1032-18	. . . SCREW	5151	AR
	BACS12GM3-18	. . . SCREW	5299	AR
	NAS514P1032-26	. . . SCREW	5151	AR
	BACS12GM3-26	. . . SCREW	5299	AR
	NAS514P1032-20	. . . SCREW	5151	AR
	BACS12GM3-20	. . . SCREW	5299	AR

84	69-12189-41	. . . COVER ASSY, ACCESS (USED ON 65-26344-31, -32, . . . -34, -36, -24, -26, -16, -2, -23, -25, -33, -35, -1, -39, -40, -41 AND -42)	5199	1
85	69-12189-42	. . . COVER ASSY, ACCESS (USED ON 65-26344-31, -32, . . . -34, -36, -24, -26, -16, -2, -23, -25, -33, -35, -1, -39, -40, -41 AND -42)	5199	1
		MISSING ITEM NUMBERS ARE NOT APPLICABLE		



PARTS CATALOG

FIGURE & ITEM NO.	MANUFACTURER'S PART NUMBER	NOMENCLATURE							EFF FROM TO	UNITS PER ASSY
		1	2	3	4	5	6	7		
24 86 87	65-32195-1	.	.	SEALING INSTL, STATION 304 TO 1400 FLOOR.	5199	RF
	65-32195-6	.	.	CORD, RELEASE	5199	AR
	65-32195-7	.	.	CORD, RELEASE	5199	AR
		.	.	FOR REFERENCE TO OTHER PANEL DETAILS, SEE NHA	5199	
MISSING ITEM NUMBERS ARE NOT APPLICABLE										

BOEING *707* *Intercontinental* 
PARTS CATALOG

SECTION 04
FLOOR BEAMS AND FUSELAGE FRAMES

RAF
NOV 21/90

53-04
PAGE 1

507

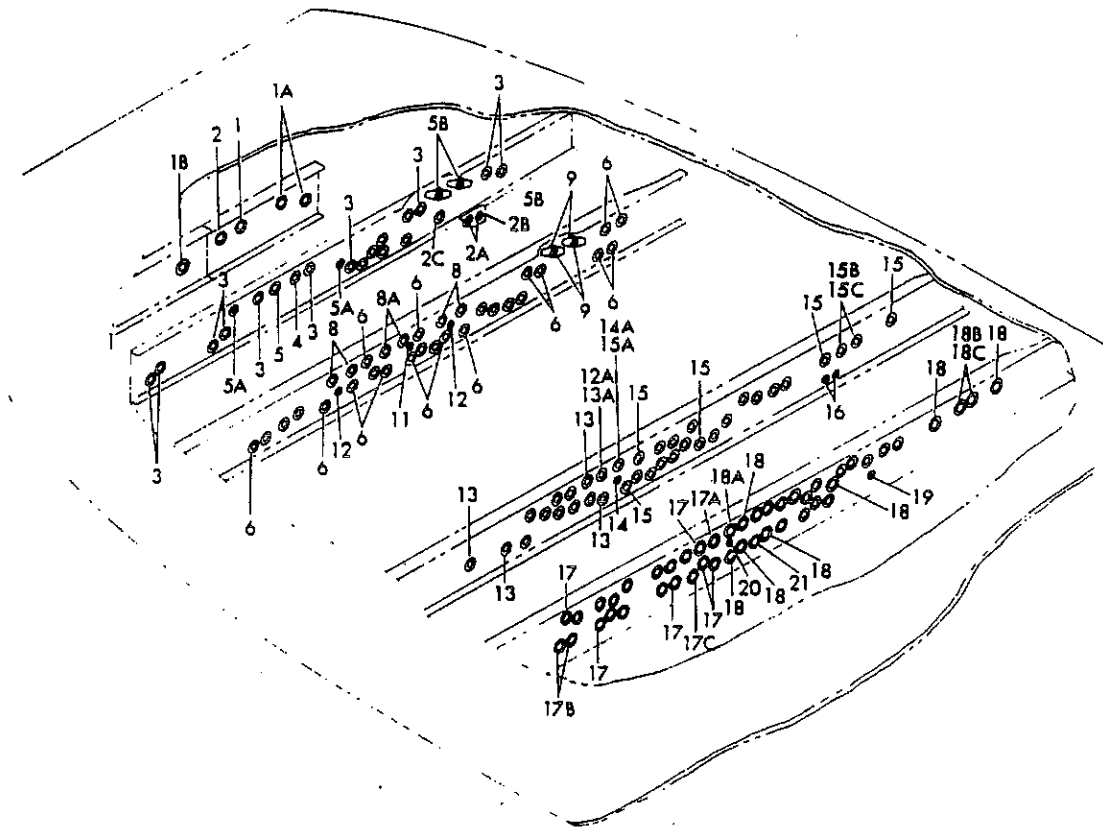
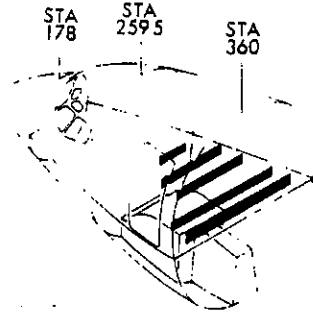

FIGURE 1. BEAM INSTL, STATION 266 TO 344 FLOOR



PARTS CATALOG

FIGURE & ITEM NO.	MANUFACTURER'S PART NUMBER	NOMENCLATURE							EFF FROM TO	UNITS PER ASSY
		1	2	3	4	5	6	7		
1	50-11359-28	BEAM INSTL, STATION 266 TO 344 FLOOR.								RF
		. BEAM INSTL, STATION 266.75 ENGINEERS SEAT FLOOR (SEE 53-2, FIG. 1, ITEM 17)								
1	BACG20H104	. . . GROMMET								1
1A	BACG20H104	. . . GROMMET								2
	5-73121-3001	. BEAM INSTL, STATION 277 FLOOR (SEE 53-2, FIG. 1,								RF
		ITEM 13 AND 53-2, FIG. 6, ITEM 27)								
	69-20049-3	. . . FAIRLEAD INSTL, STATION 277 FLOOR BEAM SPEED BRAKE CABLES								1
2A	BACG20H3	. . . GROMMET								2
2B	69-20049-2	. . . BRACKET, STATION 277 FLOOR BEAM SPEED BRAKE								1
		CABLES FAIRLEAD ATTACHING PARTS								
	NAS603-8	. . . SCREW								1
	BACN10BY53W	. . . NUT								1
2C	BACG20Z394B	. . . GROMMET								1
3	BACG20H4	. . . GROMMET								16
5A	NAS557-6A	. . . GROMMET								2
5B	66-3382	. . . GROMMET, RUDDER TRIM CABLE TURNBUCKLE ATTACHING PARTS								4
	AN3-6A	. . . BOLT								4
	AN960D10L	. . . WASHER								16
	5-73121-3038	. . . FILLER, STATION 277 FLOOR BEAM.								1
	NAS679A3W	. . . NUT								4
	5-73123-3049	. BEAM INSTL, STATION 294.5 FLOOR (SEE 53-2, FIG. 1,								RF
		ITEM 14)								
6	BACG20H4	. . . GROMMET								25
8	BACG20H5	. . . GROMMET								4
9	66-3382	. . . GROMMET, RUDDER TRIM CABLE TURNBUCKLE								4
		ATTACHING PARTS								
	AN3-6A	. . . BOLT								4
	AN960D10L	. . . WASHER								16
	5-73123-3045	. . . FILLER, STATION 294 FLOOR BEAM.								1
	NAS679A3W	. . . NUT								4
11	NAS557-8A	. . . GROMMET								1
12	NAS557-8B	. . . GROMMET								2
	50-5375	. BEAM INSTL, STATION 328 FLOOR LH (SEE 53-2, FIG. 1,								RF
		ITEM 15)								
12A	BACG20AD393	. . . GROMMET								1
	50-5375-1	. BEAM INSTL, STATION 328 FLOOR RH (SEE 53-2, FIG. 1,								RF
		ITEM 15)								
14	NAS557-8A	. . . GROMMET								1
14A	BACG20AD393	. . . GROMMET								1
15	BACG20AD	. . . GROMMET								19
15B	BACG20AD	. . . GROMMET								2
16	NAS557-4A	. . . GROMMET								2
	50-5376-19	. BEAM INSTL, STATION 344 FLOOR LH (SEE 53-2, FIG. 1,								RF
		ITEM 16)								
17	BACG20H4	. . . GROMMET								16
17B	BACG20H4	. . . GROMMET								2
	65-44167-1	. . . GROMMET INSTL, STATION 344 LH								1
17C	BACG20ZA474	. . . GROMMET								1
	50-5376-1	. BEAM INSTL, STATION 344 FLOOR RH (SEE 53-2, FIG. 1,								RF
		ITEM 16)								
18	BACG20AD	. . . GROMMET								22
18B	BACG20AD	. . . GROMMET								2
19	NAS557-4A	. . . GROMMET								1
20	NAS557-8A	. . . GROMMET								1
	65-44167-1	. . . GROMMET INSTL, STATION 344 RH								1
21	BACG20ZA476	. . . GROMMET								1

MISSING ITEM NUMBERS ARE NOT APPLICABLE

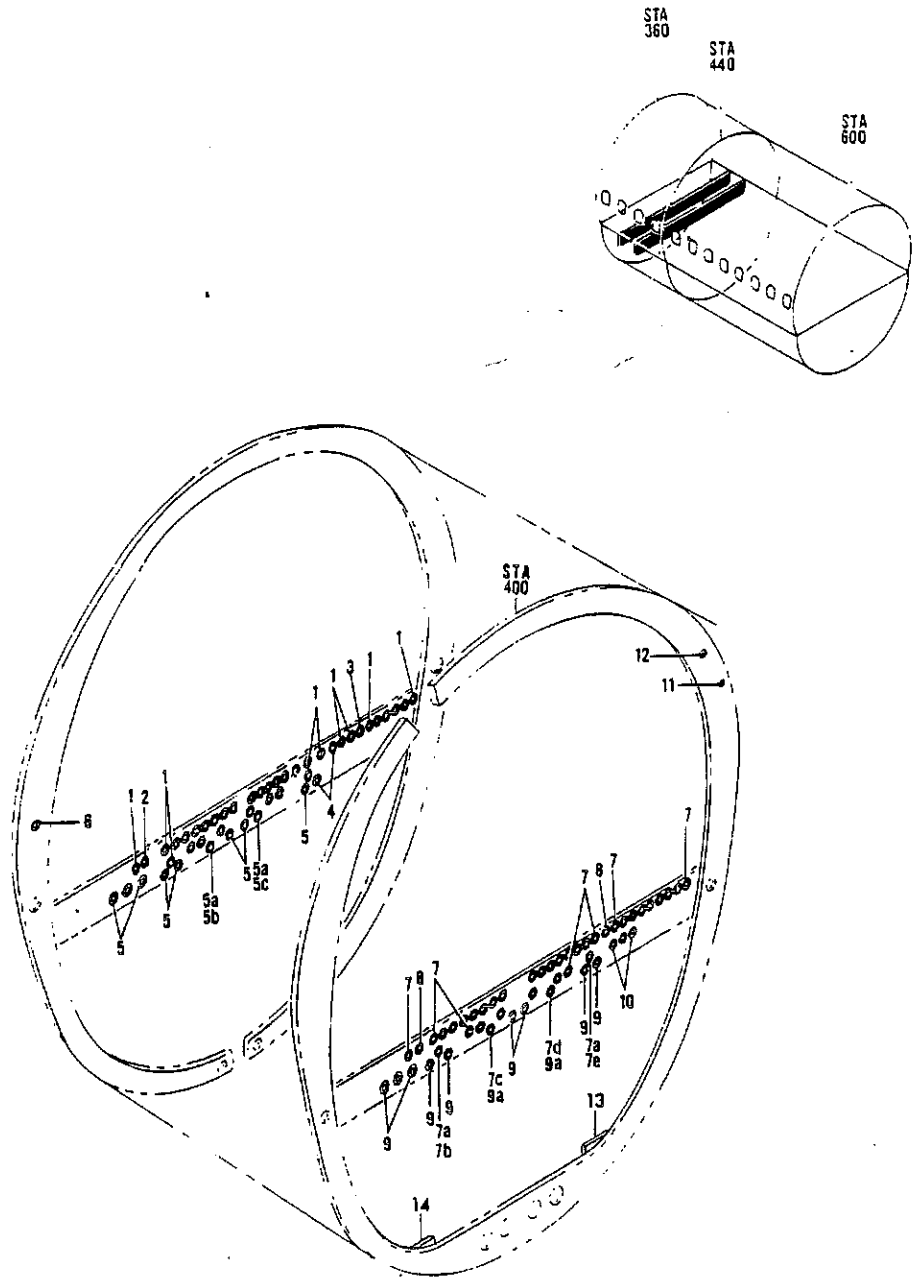

FIGURE 3. FRAME INSTL, BODY STATIONS 380 AND 400



PARTS CATALOG

FIGURE & ITEM NO.	MANUFACTURER'S PART NUMBER	NOMENCLATURE							EFF FROM TO	UNITS PER ASSY
		1	2	3	4	5	6	7		
3	50-7901	FRAME INSTL, BODY STATIONS 380 AND 400.								RF
		. FRAME INSTL, BODY STATION 380 (SEE 53-2, FIG. 2,								
		ITEM 6)								
	65-24490-112	. . BEAM INSTL, STATION 380 FLOOR								1
1	BACG20H4N	. . . GROMMET								33
2	BACG20H4N	. . . GROMMET								1
3	BACG20H4N	. . . GROMMET								1
4	BACG20H104N	. . . GROMMET								2
5	BACG20H104N	. . . GROMMET								8
	65-44167-1	. . . GROMMET INSTL, STATION 380.								1
5B	BACG20ZA424	. . . GROMMET								1
5C	BACG20ZA476	. . . GROMMET								1
6	NAS1368-12C	. . GROMMET								1
	50-7902	. FRAME INSTL, BODY STATION 400 (SEE 53-2, FIG. 2,								RF
		ITEM 7)								
	65-24490-113	. . BEAM INSTL, STATION 400 FLOOR								1
7	BACG20H4N	. . . GROMMET								32
	65-44167-1	. . . GROMMET INSTL, STATION 400.								1
7B	BACG20ZA424	. . . GROMMET								1
7C	BACG20ZA474	. . . GROMMET								1
7D	BACG20ZA476	. . . GROMMET								1
7E	BACG20H5N	. . . GROMMET								1
8	BACG20H104N	. . . GROMMET								2
9	BACG20H104N	. . . GROMMET								9
10	BACG20H104N	. . . GROMMET								3
11	AN931-4-7	. . GROMMET								1
12	MS35489-6	. . GROMMET								1
13	50-7902-83	. SEAL								1
14	50-7902-84	. SEAL								1

MISSING ITEM NUMBERS ARE NOT APPLICABLE

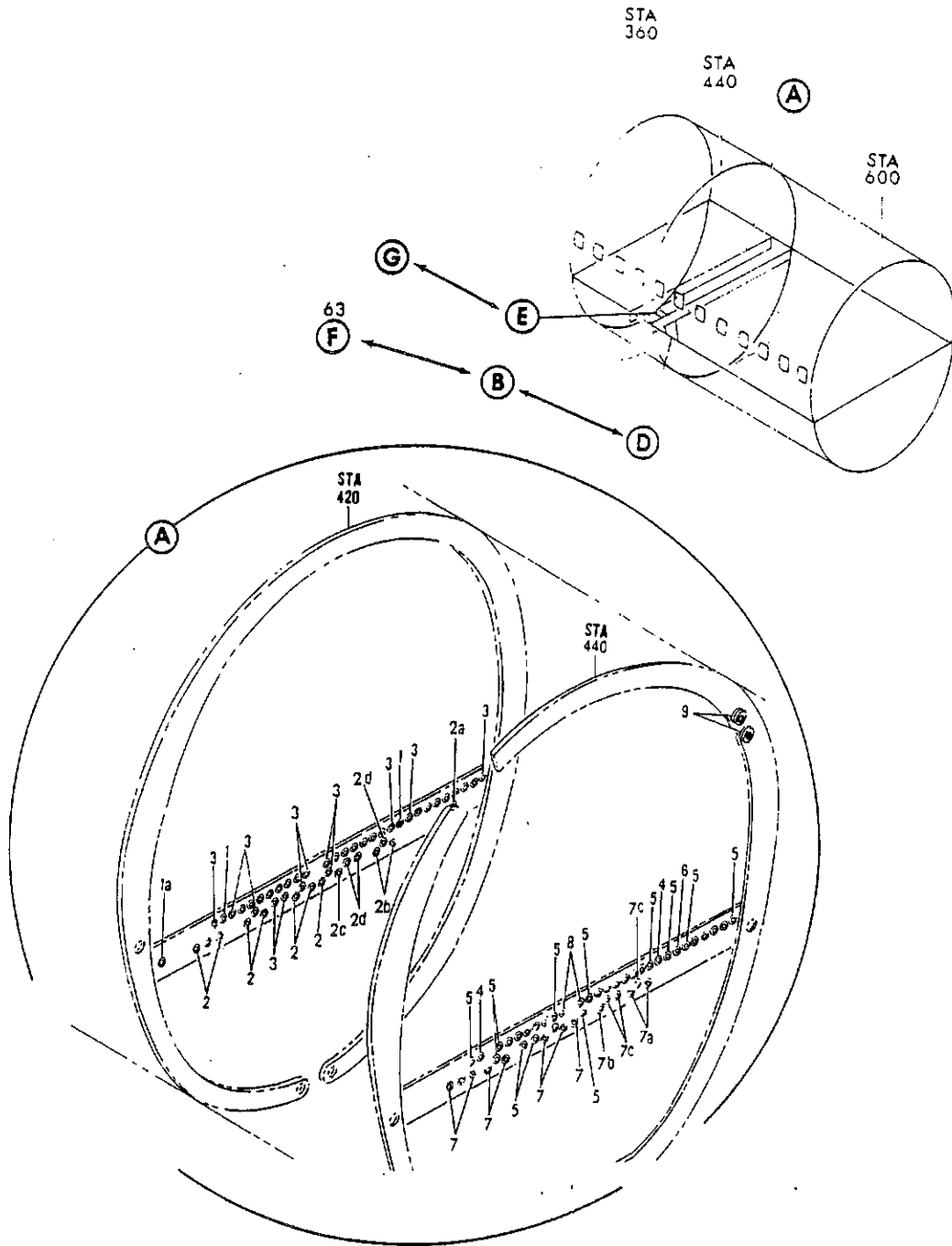

FIGURE 5. FRAME INSTL., BODY STATIONS 420 AND 440 (SHEET 1)

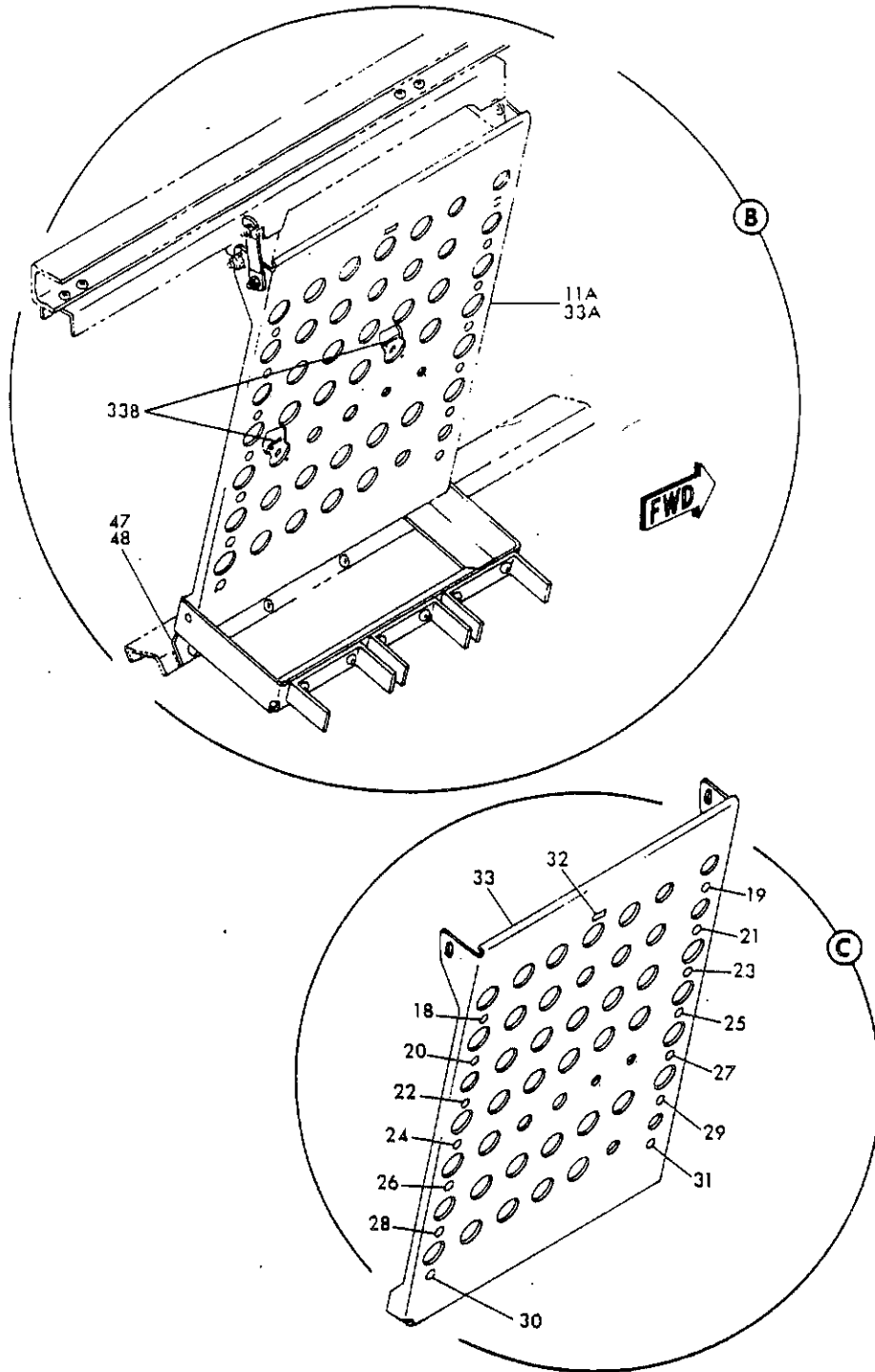

FIGURE 5. FRAME INSTL, BODY STATIONS 420 AND 440 (SHEET 2)

NOV 21/90

53-04-5

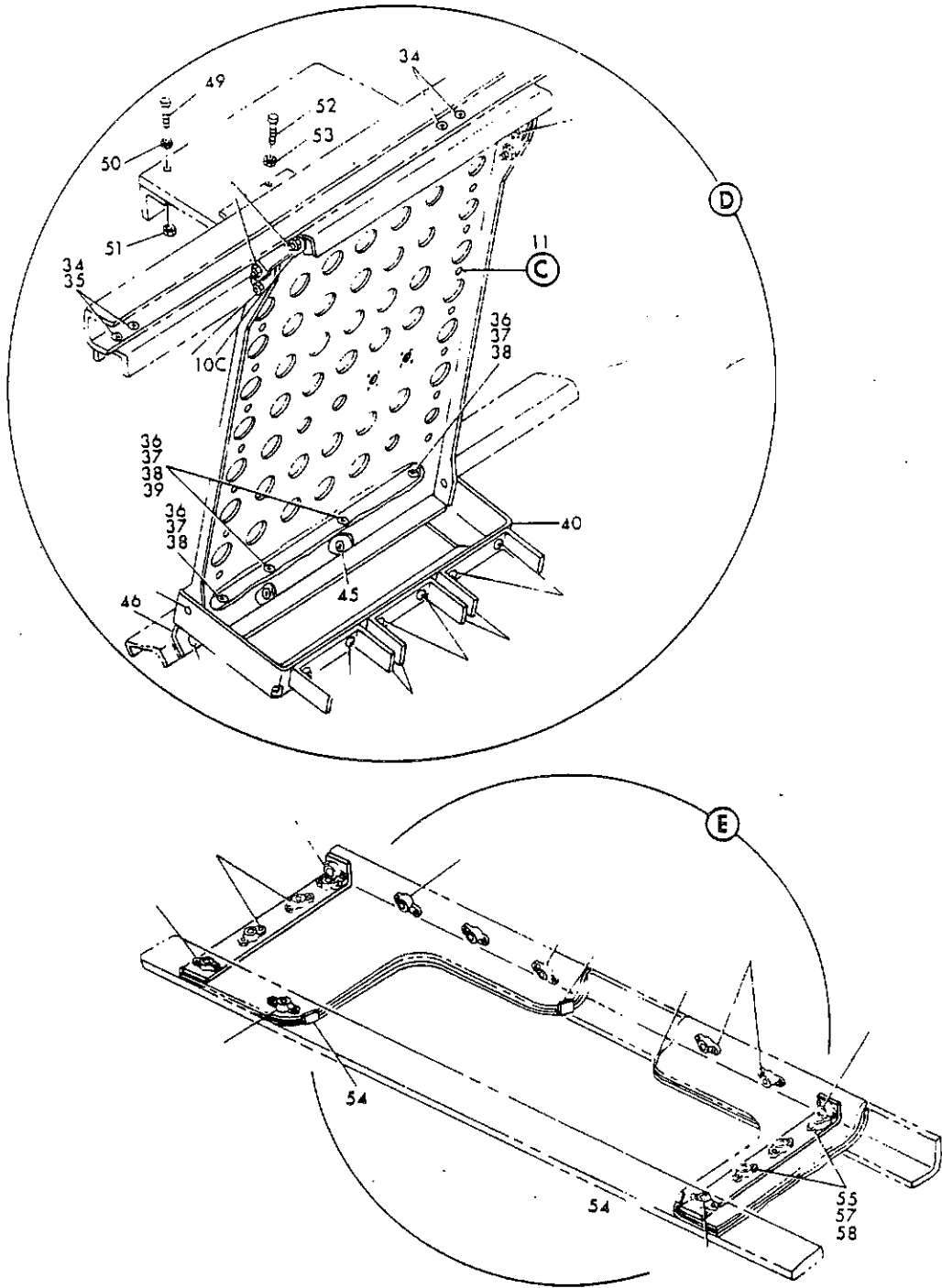

FIGURE 5. FRAME INSTL, BODY STATIONS 420 AND 440 (SHEET 3)

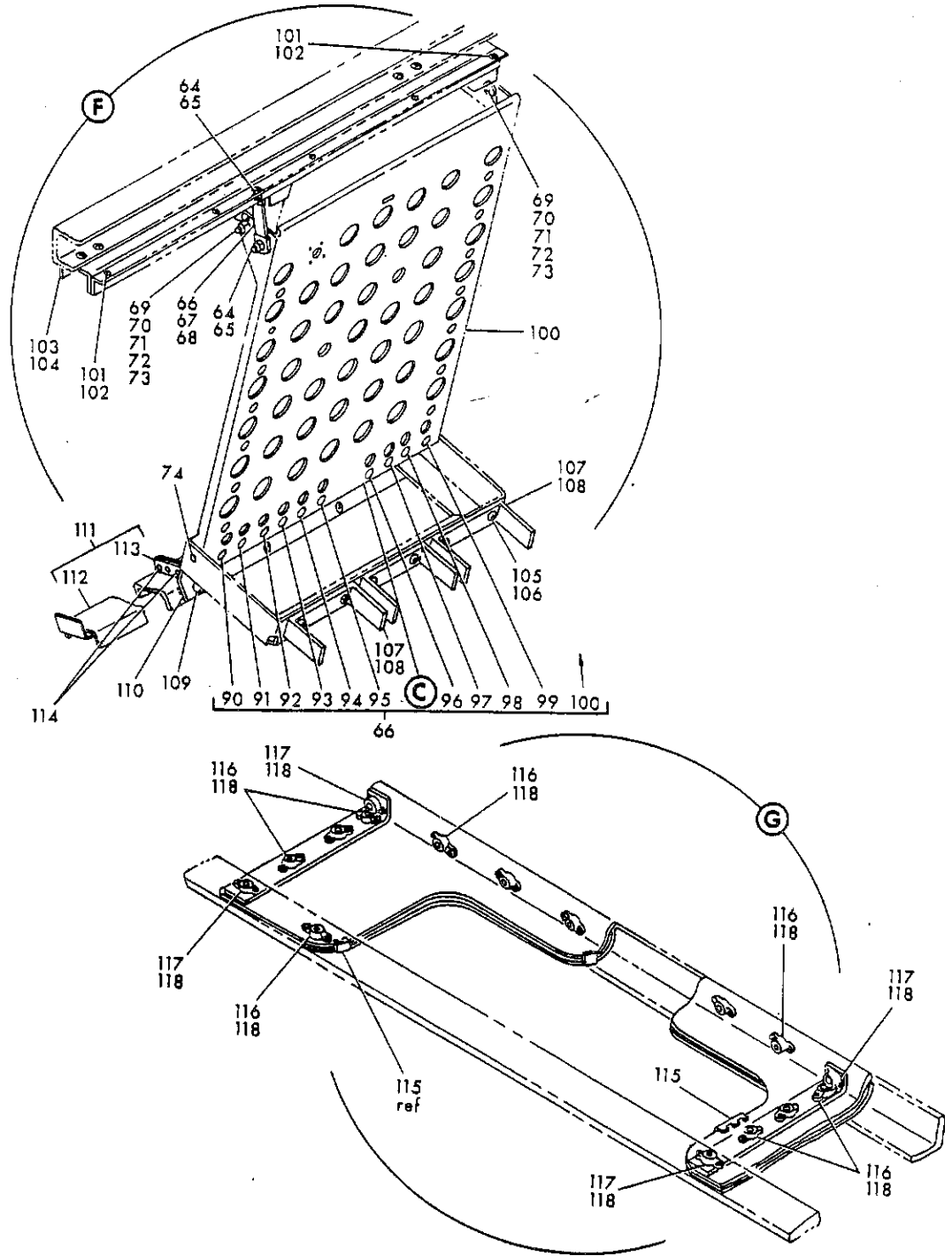

FIGURE 5. FRAME INSTL, BODY STATIONS 420 AND 440 (SHEET 4)

NOV 21/90

53-04-05

DETAILED PARTS LIST
53-04-05
PAGE 3



PARTS CATALOG

FIGURE & ITEM NO.	MANUFACTURER'S PART NUMBER	NOMENCLATURE							EFF FROM TO	UNITS PER ASSY
		1	2	3	4	5	6	7		
5 1 1A 1A 2 2A 3 4 5 7 8 9	50-7903-19	FRAME INSTL, BODY STATIONS 420 AND 440.							0150 5199	RF
	65-24490-58	. FRAME INSTL, BODY STATION 420 (SEE 53-2, FIG. 2, . . .								
	BACG20H104N	ITEM 8)								
	NAS557-4A	. . . BEAM INSTL, STATION 420 FLOOR								
	NAS557-8C	. . . GROMMET								
	BACG20H104N	. . . GROMMET								
	BACG20ZB412	. . . GROMMET								
	BACG20H4N	. . . GROMMET								
	50-7904-18	. FRAME INSTL, BODY STATION 440 (SEE 53-2, FIG. 2, . . .								
	65-24490-59	ITEM 9)								
	BACG20H104N	. . . BEAM INSTL, STATION 440 FLOOR								
	BACG20H4N	. . . GROMMET								
	BACG20H104N	. . . GROMMET								
	BACG20H4N	. . . GROMMET								
	NAS136BN12A	. . . GROMMET								

MISSING ITEM NUMBERS ARE NOT APPLICABLE

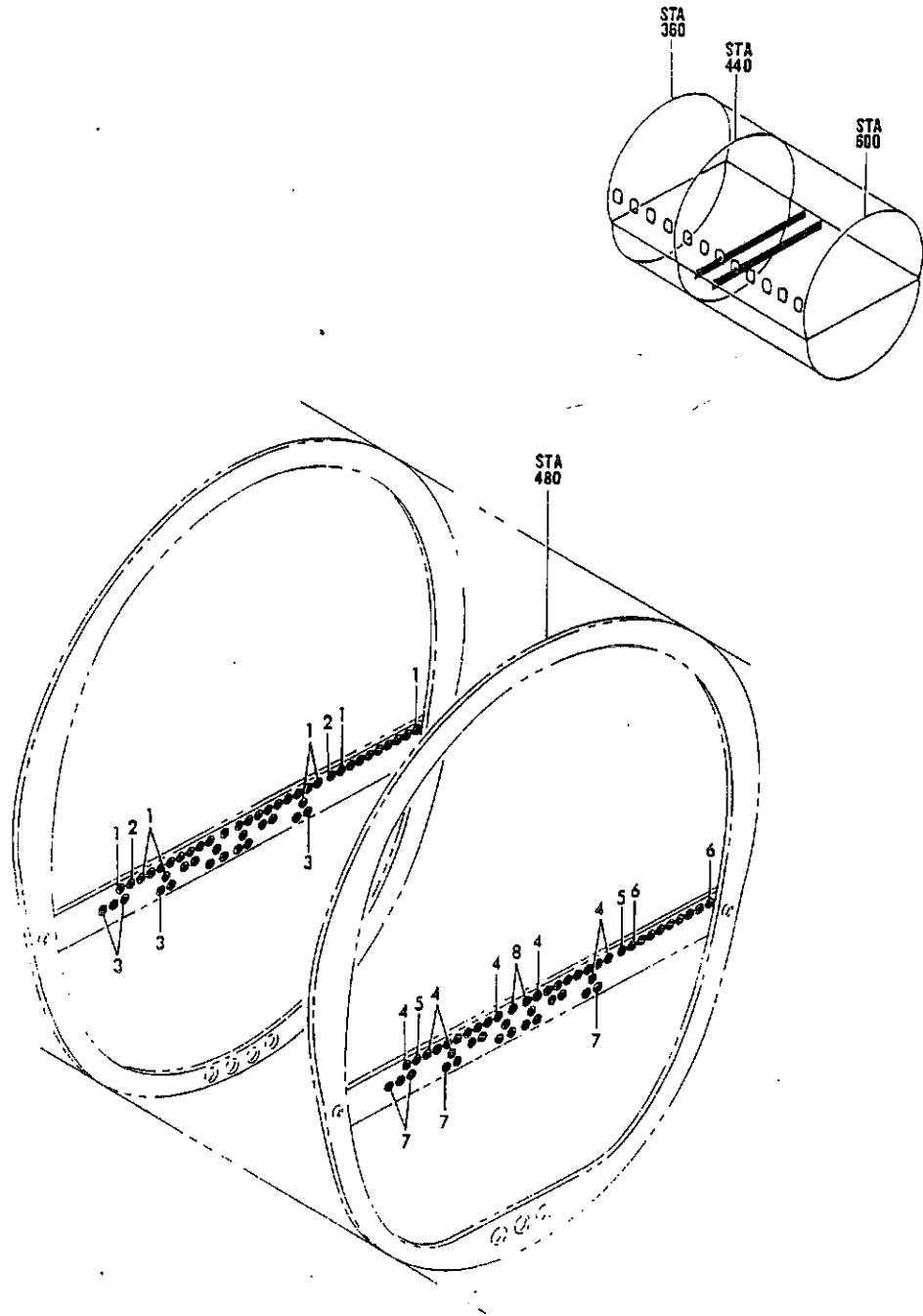

FIGURE 7. FRAME INSTL, BODY STATIONS 460 AND 480



PARTS CATALOG

FIGURE & ITEM NO.	MANUFACTURER'S PART NUMBER	NOMENCLATURE							EFF FROM TO	UNITS PER ASSY
		1	2	3	4	5	6	7		
7	50-7905-24	FRAME INSTL, BODY STATIONS 460 AND 480.								RF
		. FRAME INSTL, BODY STATION 460 (SEE 53-2, FIG. 2, . . .								
		ITEM 10)								
		. . BEAM INSTL, STATION 460 FLOOR								1
1	65-24490-60	. . . GROMMET								36
2	BACG20H4N	. . . GROMMET								2
3	BACG20H104N	. . . GROMMET								11
	50-7906-17	. FRAME INSTL, BODY STATION 480 (SEE 53-2, FIG. 2, . . .								RF
		ITEM 11)								
		. . BEAM INSTL, STATION 480 FLOOR								1
4	65-24490-61	. . . GROMMET								25
5	BACG20H4N	. . . GROMMET								2
6	BACF20H104N	. . . GROMMET								9
7	BACG20H4N	. . . GROMMET								11

MISSING ITEM NUMBERS ARE NOT APPLICABLE

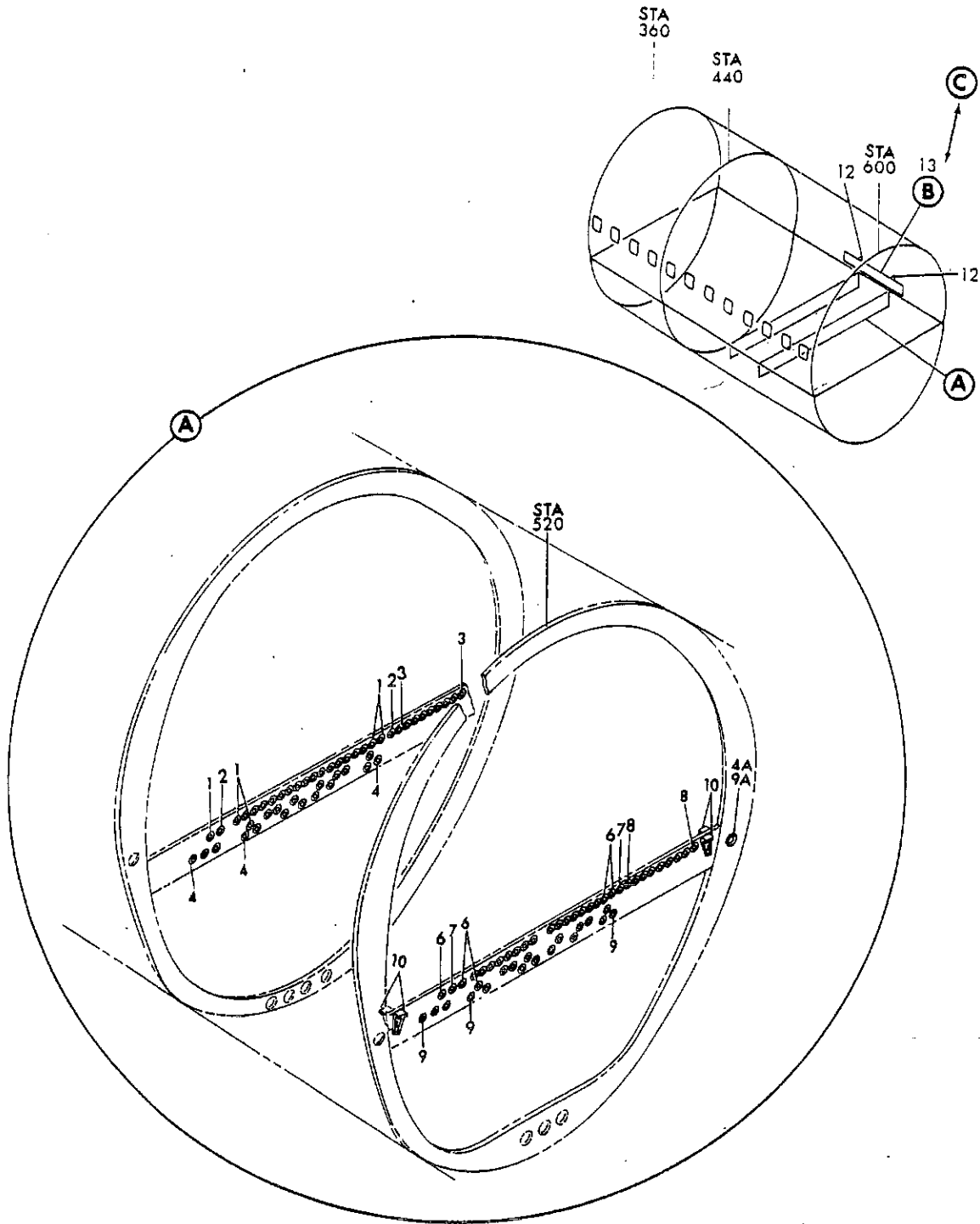

FRAME INSTL, BODY STATIONS 500 AND 520
 FIGURE 9. PANEL INSTL, RADIO OPERATOR DISCONNECT (SHEET 1)

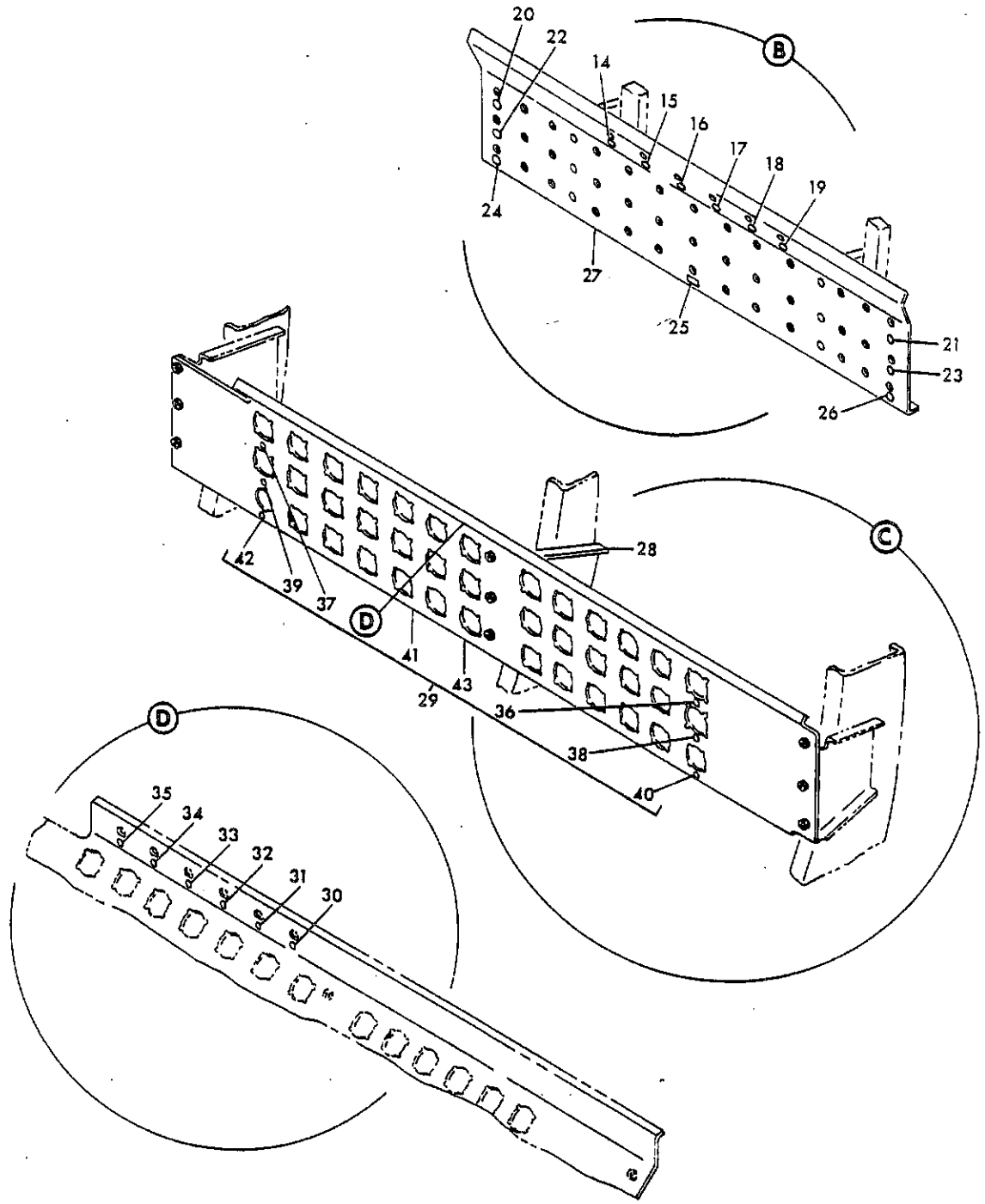

FRAME INSTL, BODY STATIONS 500 AND 520
 FIGURE 9. PANEL INSTL, RADIO OPERATOR DISCONNECT (SHEET 2)

NOV 21/90

53-04-9

DETAILED PARTS LIST
 53-04-9
 PAGE 1

BOEING *707* *Intercontinental* 
PARTS CATALOG

FIGURE & ITEM NO.	MANUFACTURER'S PART NUMBER	NOMENCLATURE							EFF FROM TO	UNITS PER ASSY
		1	2	3	4	5	6	7		
9	50-7907-18	FRAME INSTL, BODY STATIONS 500 AND 520.								RF
		. FRAME INSTL, BODY STATION 500 (SEE 53-2, FIG. 2,								
		ITEM 12)								
1	65-24490-62	. . . BEAM INSTL, STATION 500 FLOOR								1
	BACG20H4N	. . . GROMMET								27
2	BACG20H104N	. . . GROMMET								2
3	BACG20H4N	. . . GROMMET								9
4	BACG20H104N	. . . GROMMET								11
	50-7908-12	. FRAME INSTL, BODY STATION 520 (SEE 53-2, FIG. 2,								RF
		ITEM 13)								
4A	NAS1368N8A	. . . GROMMET								1
	65-24490-63	. . . BEAM INSTL, STATION 520 FLOOR								1
6	BACG20H4N	. . . GROMMET								27
7	BACG20H104N	. . . GROMMET								2
8	BACG20H4N	. . . GROMMET								9
9	BACG20H104N	. . . GROMMET								11

MISSING ITEM NUMBERS ARE NOT APPLICABLE

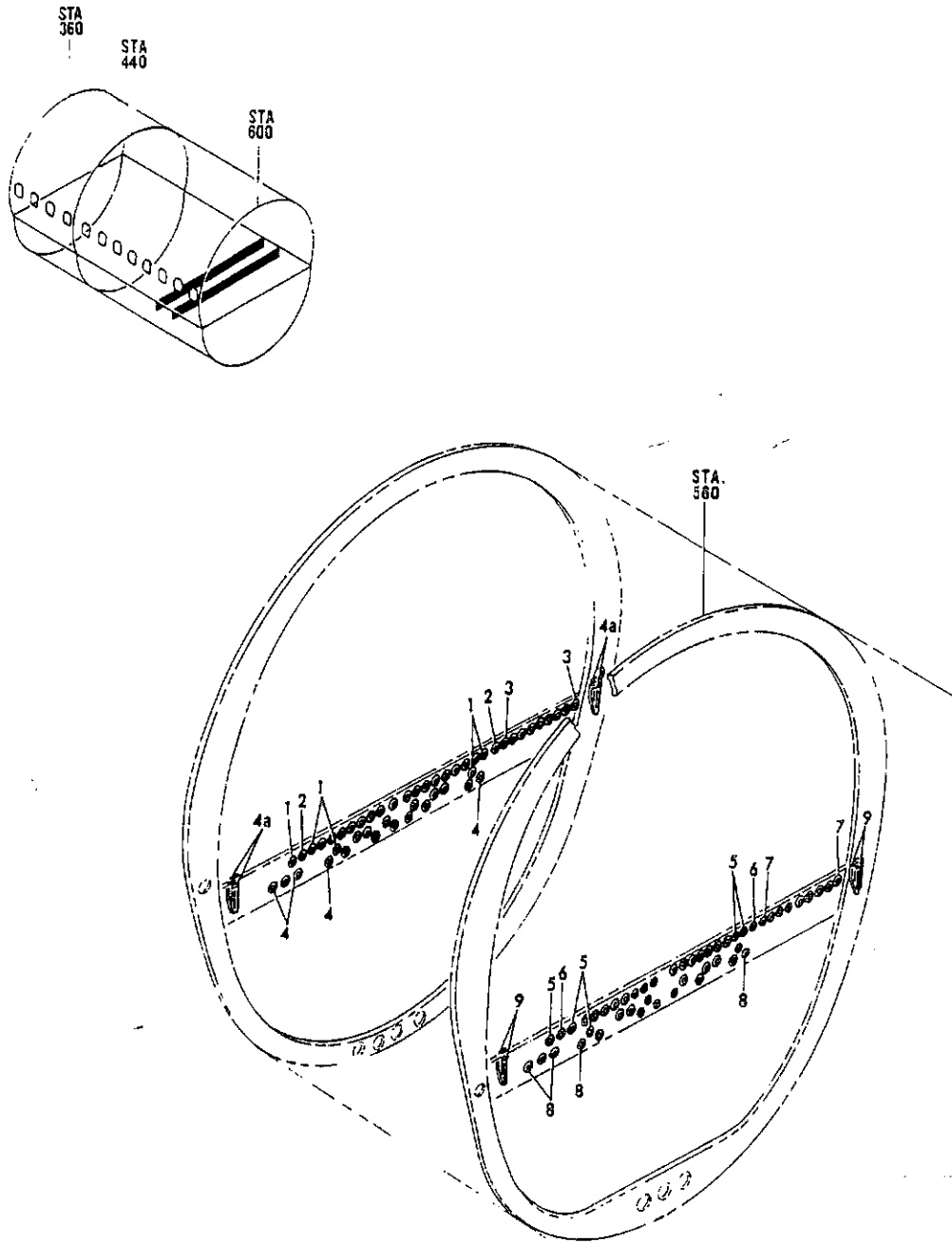

FIGURE 11. FRAME INSTL. BODY STATIONS 540 AND 560



PARTS CATALOG

FIGURE & ITEM NO.	MANUFACTURER'S PART NUMBER	NOMENCLATURE							EFF FROM TO	UNITS PER ASSY
		1	2	3	4	5	6	7		
11	50-7909-8	FRAME INSTL, BODY STATIONS 540 AND 560								RF
		. FRAME INSTL, BODY STATION 540 (SEE 53-2, FIG. 2, . . .								
		ITEM 14)								
1	65-24490-64	. . BEAM INSTL, STATION 540 FLOOR								1
	BACG20H4N	. . . GROMMET								27
2	BACG20H104N	. . . GROMMET								2
3	BACG20H4N	. . . GROMMET								9
4	BACG20H104N	. . . GROMMET								11
	50-7910-8	. FRAME INSTL, BODY STATION 560 (SEE 53-2, FIG. 2, . . .								RF
		ITEM 15)								
	65-24490-65	. . BEAM INSTL, STATION 560 FLOOR								1
5	BACG20H4N	. . . GROMMET								27
6	BACG20H104N	. . . GROMMET								2
7	BACG20H4N	. . . GROMMET								9
8	BACG20H104N	. . . GROMMET								11

MISSING ITEM NUMBERS ARE NOT APPLICABLE

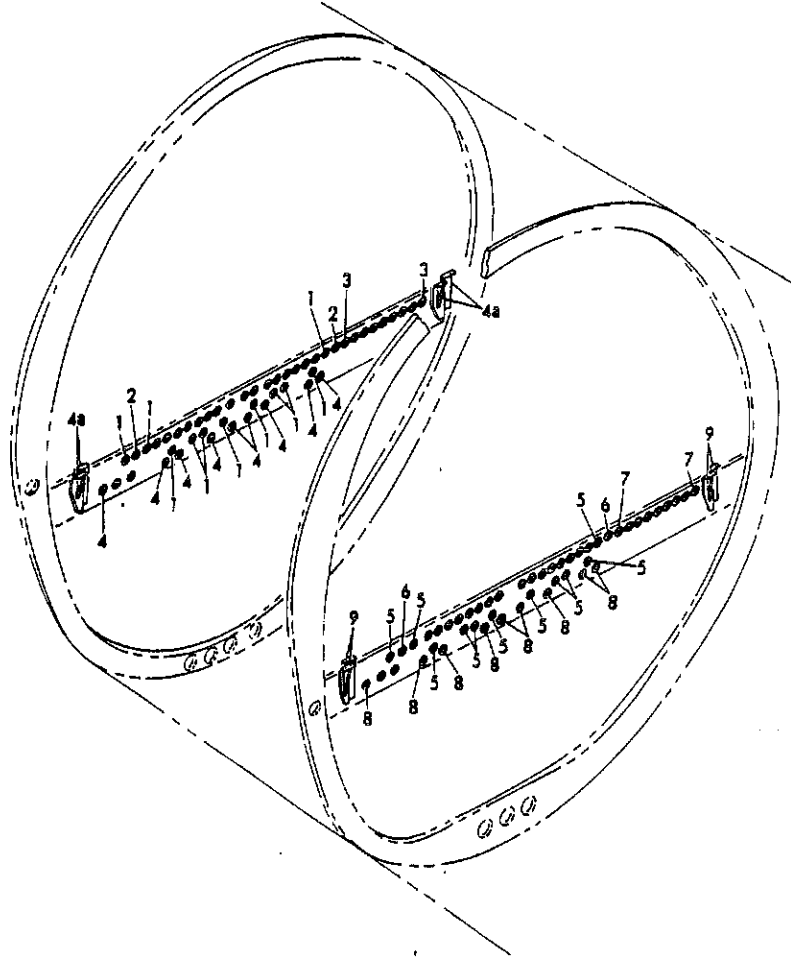
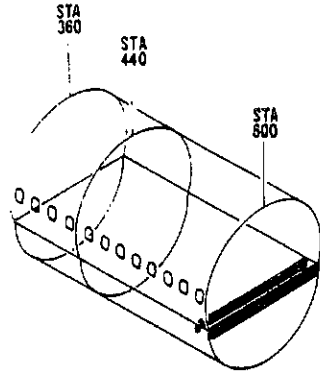

FIGURE 13. FRAME INSTL, BODY STATIONS 580 AND 600



PARTS CATALOG

FIGURE & ITEM NO.	MANUFACTURER'S PART NUMBER	NOMENCLATURE							EFF FROM TO	UNITS PER ASSY.
		1	2	3	4	5	6	7		
13	50-7911-8	FRAME INSTL, BODY STATIONS 580 AND 600.								RF
		. FRAME INSTL, BODY STATION 580 (SEE 53-2, FIG. 2, . . .								
		ITEM 16)								
1	65-24490-64	. . BEAM INSTL, STATION 580 FLOOR								1
	BACG20H4N	. . . GROMMET								27
2	BACG20H104N	. . . GROMMET								2
3	BACH20H4N	. . . GROMMET								9
4	BACG20H104N	. . . GROMMET								11
	50-7912-8	. FRAME INSTL, BODY STATION 600 (SEE 53-2, FIG. 2, . . .								RF
		ITEM 17)								
	65-24490-63	. . BEAM INSTL, STATION 600 FLOOR								1
5	BACG20H4N	. . . GROMMET								27
6	BACG20H104N	. . . GROMMET								2
7	BACG20H4N	. . . GROMMET								9
8	BACG20H104N	. . . GROMMET								11

MISSING ITEM NUMBERS ARE NOT APPLICABLE

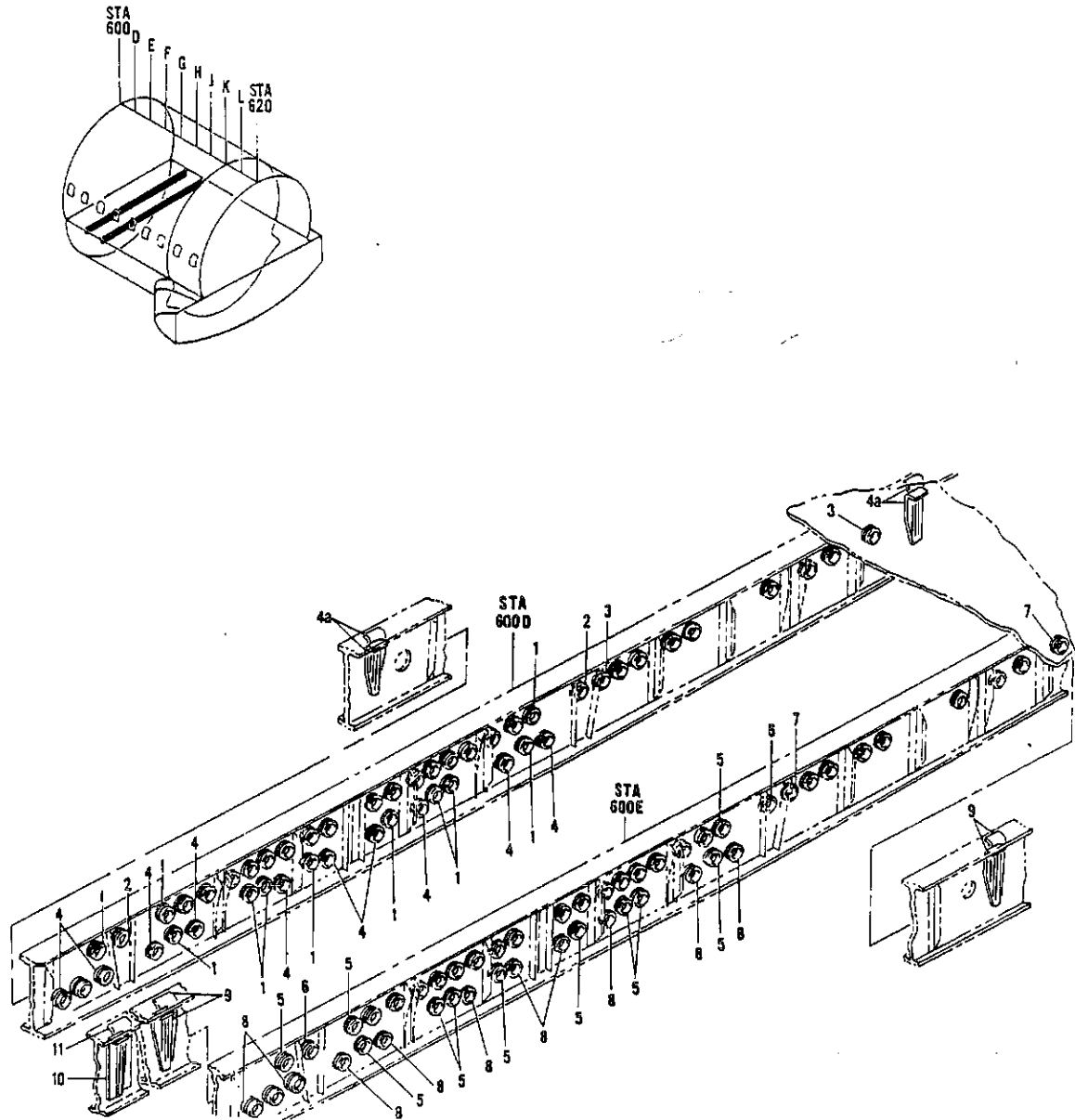

FIGURE 15. FRAME INSTL. BODY STATIONS 600D AND 600E



PARTS CATALOG

FIGURE & ITEM NO.	MANUFACTURER'S PART NUMBER	NOMENCLATURE							EFF FROM TO	UNITS PER ASSY
		1	2	3	4	5	6	7		
15	65-4354-1	FRAME INSTL, BODY STATIONS 600D AND 600E.								RF
		. FRAME INSTL, BODY STATION 600D (SEE 53-2, FIG. 2, . . .								
		ITEM 17A)								
	65-24490-64	. . BEAM INSTL, STATION 600D FLOOR.								1
1	BACG20H4N	. . . GROMMET								27
2	BACG20H104N	. . . GROMMET								2
3	BACG20H4N	. . . GROMMET								9
4	BACG20H104N	. . . GROMMET								11
	65-4356-1	. FRAME INSTL, BODY STATION 600E (SEE 53-2, FIG. 2, . . .								RF
		ITEM 17B)								
	65-24490-66	. . BEAM INSTL, STATION 600E FLOOR.								1
5	BACG20H4N	. . . GROMMET								27
6	BACG20H104N	. . . GROMMET								2
7	BACG20H4N	. . . GROMMET								9
8	BACG20H104N	. . . GROMMET								11

MISSING ITEM NUMBERS ARE NOT APPLICABLE

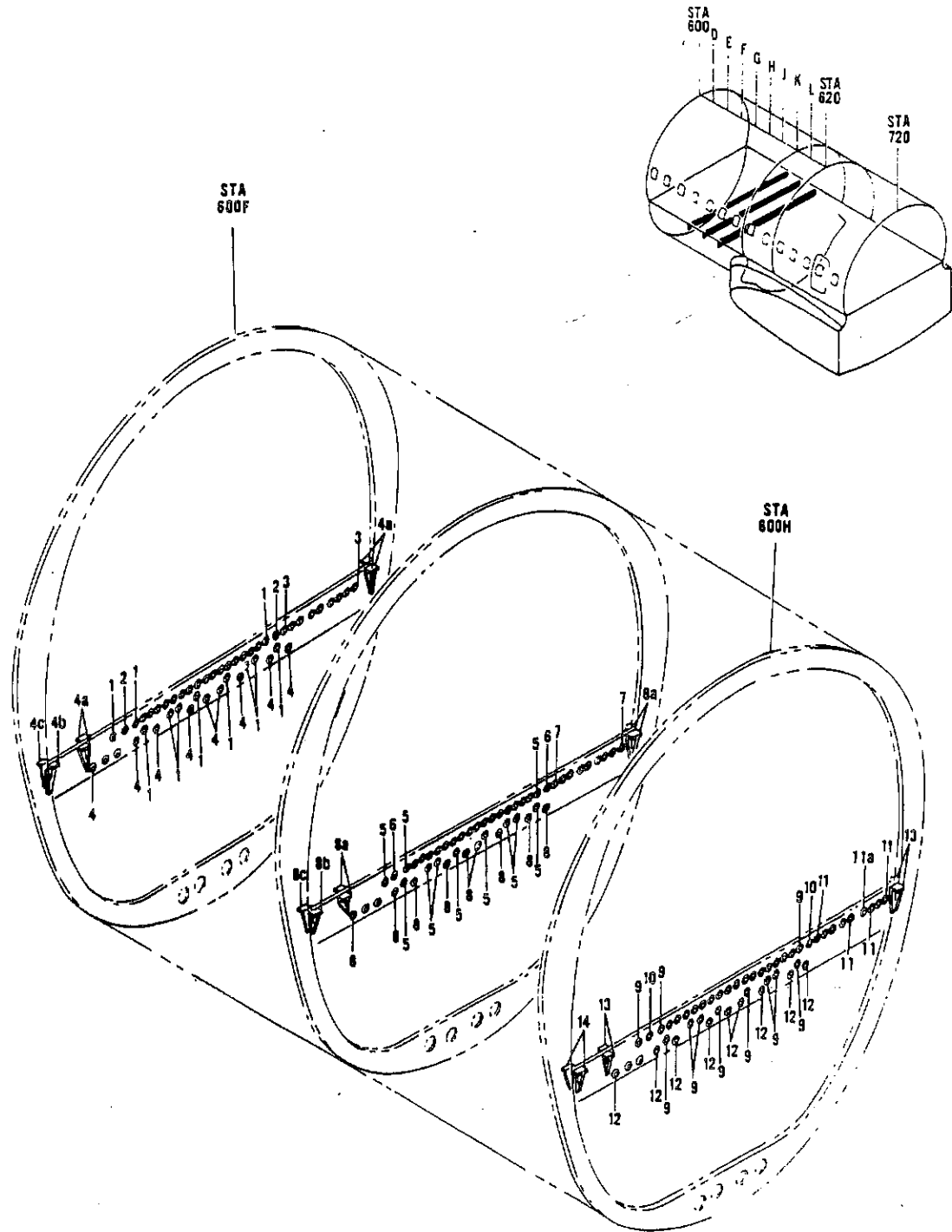

FIGURE 17. FRAME INSTL, BODY STATIONS 600F, 600G AND 600H



PARTS CATALOG

FIGURE & ITEM NO.	MANUFACTURER'S PART NUMBER	NOMENCLATURE							EFF FROM TO	UNITS PER ASSY
		1	2	3	4	5	6	7		
17	50-8255-10	FRAME INSTL, BODY STATIONS 600F, 600G AND 600H.								RF
		. FRAME INSTL, BODY STATION 600F (SEE 53-2, FIG. 2, . . .								
		ITEM 18)								
	65-24490-67	. . BEAM INSTL, STATION 600F FLOOR.								1
1	BACG20H4N	. . . GROMMET								27
2	BACG20H104N	. . . GROMMET								2
3	BACG20H4N	. . . GROMMET								9
4	BACG20H104N	. . . GROMMET								11
	50-8256-11	. FRAME INSTL, BODY STATION 600G (SEE 53-2, FIG. 2, . . .								RF
		ITEM 19)								
	65-24490-110	. . BEAM INSTL, STATION 600G FLOOR.								1
5	BACG20H4N	. . . GROMMET								27
6	BACG20H104N	. . . GROMMET								2
7	BACG20H4N	. . . GROMMET								9
8	BACG20H104N	. . . GROMMET								11
	50-8257-26	. FRAME INSTL, BODY STATION 600H (SEE 53-2, FIG. 2, . . .								RF
		ITEM 20)								
	65-24490-69	. . BEAM INSTL, STATION 600H FLOOR.								1
9	BACG20H4N	. . . GROMMET								27
10	BACG20H104N	. . . GROMMET								2
11	BACG20H4N	. . . GROMMET								8
11A	BACG20ZF380	. . . GROMMET								1
12	BACG20H104N	. . . GROMMET								11

MISSING ITEM NUMBERS ARE NOT APPLICABLE

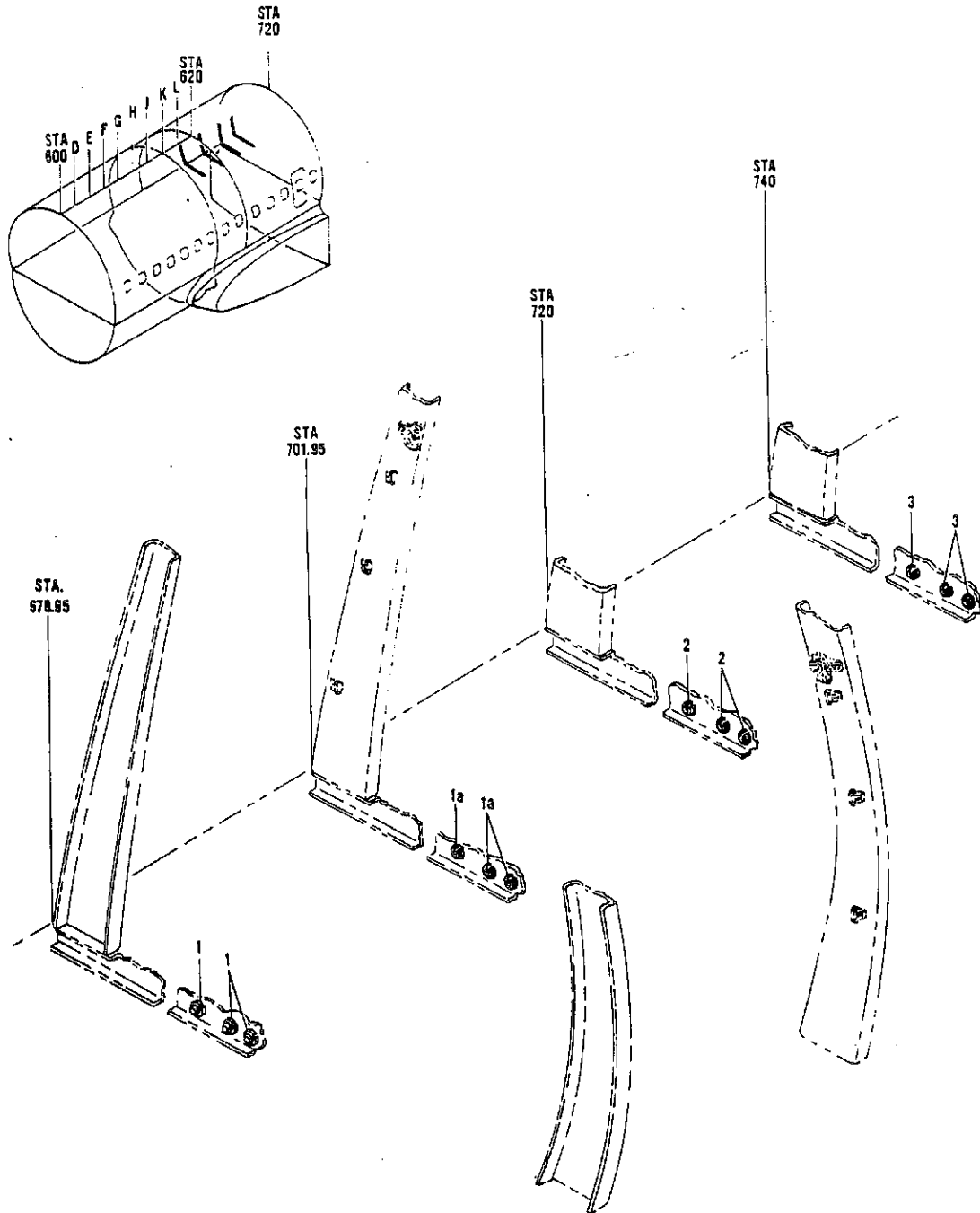

FIGURE 19. FRAME INSTL., BODY STATIONS 678 TO 740 (FUSELAGE ONLY)



PARTS CATALOG

FIGURE & ITEM NO.	MANUFACTURER'S PART NUMBER	NOMENCLATURE							EFF FROM TO	UNITS PER ASSY
		1	2	3	4	5	6	7		
19	50-5595-40	FRAME INSTL, BODY STATION 678 TO 740 (FUSELAGE ONLY).								RF
	50-5595-114 BACG20H104N	. FRAME INSTL, STATION 678.95 EMERGENCY EXIT (FUSELAGE ONLY) (SEE 53-2, FIG. 2, ITEM 25)								1
1		. . . BEAM ASSY, STATION 678.95 EMERGENCY EXIT RH								3
		. . . GROMMET								
		. . . FOR REFERENCE TO OTHER FRAME DETAILS, SEE NHA								
	50-5596-37	. FRAME INSTL, STATION 701.95 EMERGENCY EXIT (FUSELAGE ONLY) (SEE 53-2, FIG. 2, ITEM 26)								RF
	50-5596-112 BACG20H4N	. . . BEAM ASSY, STATION 701.95 EMERGENCY EXIT RH								1
1A		. . . GROMMET								3
		. . . FOR REFERENCE TO OTHER FRAME DETAILS, SEE NHA								
	50-5597-34	. FRAME INSTL, BODY STATION 720 (SEE 53-2, FIG. 2,								RF
		ITEM 27 AND (53-02, FIG. 5,								
		ITEM 31)								
	50-5597-120 BACG20H4	. . . BEAM ASSY, BODY STATION 720 RIGHT SIDE.								1
2		. . . GROMMET								3
	50-5598-33	. FRAME INSTL, BODY STATION 740 (SEE 53-2, FIG. 2,								RF
		ITEM 28 AND (53-02 FIG. 5								
		ITEM 32)								
	50-5598-92 BACG20H4	. . . BEAM ASSY, BODY STATION 740 RH.								1
3		. . . GROMMET								3

MISSING ITEM NUMBERS ARE NOT APPLICABLE

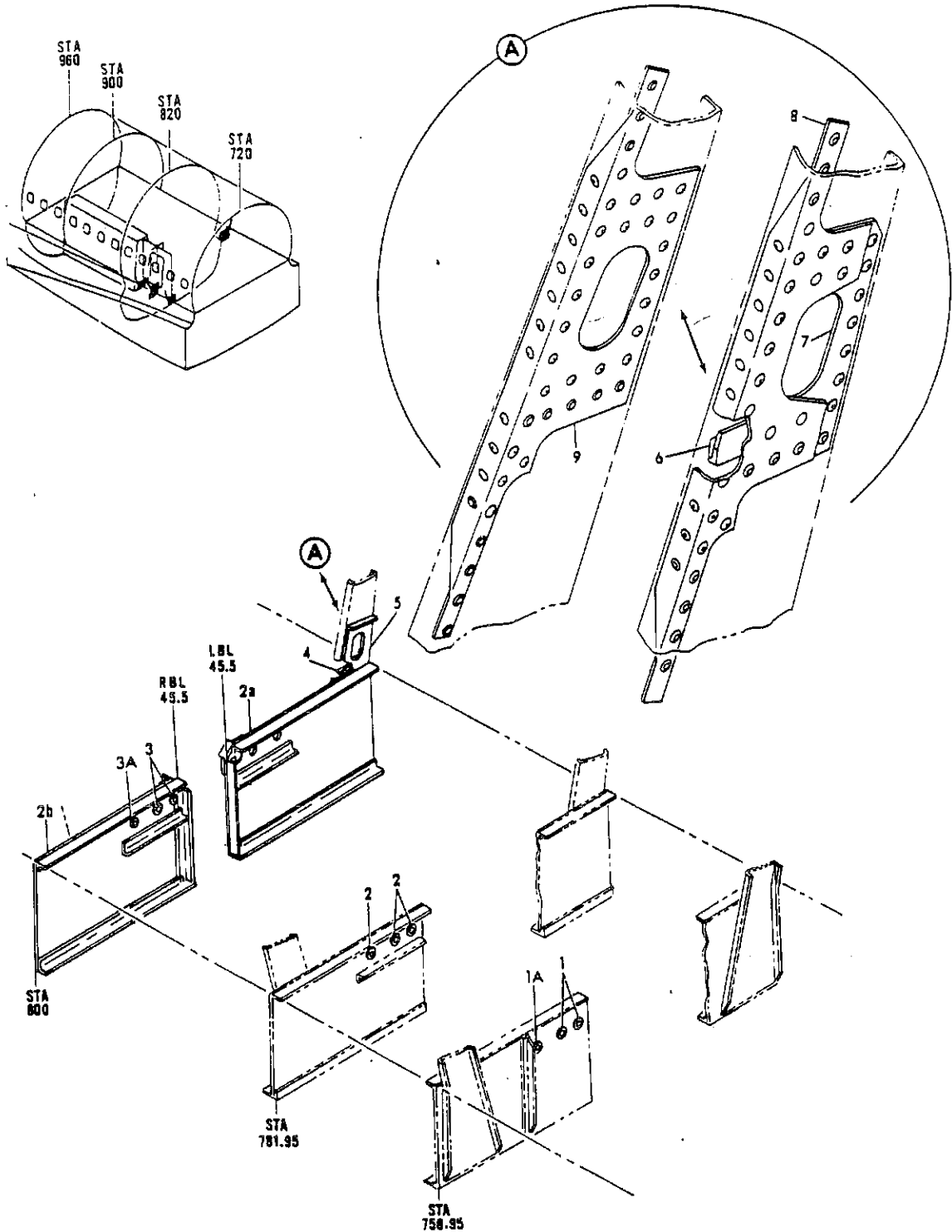

FIGURE 20. FRAME INSTL, BODY STATIONS 758 TO 800 (FUSELAGE ONLY)



PARTS CATALOG

FIGURE & ITEM NO.	MANUFACTURER'S PART NUMBER	NOMENCLATURE							EFF FROM TO	UNITS PER ASSY
		1	2	3	4	5	6	7		
20	50-6801-97	FRAME INSTL, BODY STATIONS 758 TO 800 (FUSELAGE ONLY)								RF
		. FRAME INSTL, STATION 758.95 EMERGENCY EXIT (FUSELAGE ONLY) (SEE 53-2, FIG. 2, ITEM 29)								
	1 BACG20H4N	. . . GROMMET								3
		. . . FOR REFERENCE TO OTHER FRAME DETAILS, SEE NHA								
	50-6802-83	. FRAME INSTL, STATION 781.95 EMERGENCY EXIT (FUSELAGE ONLY) (SEE 53-2, FIG. 2, ITEM 30)								RF
R	1A BACG20H4N	. . . GROMMET, (RH ONLY)							0150	1
	2 BACG20H4N	. . . GROMMET								2
		. . . FOR REFERENCE TO OTHER FRAME DETAILS, SEE NHA								
	50-6803-46	. FRAME INSTL, BODY STATION 800 (SEE 53-2, FIG. 2, ITEM 31 AND 53-2, FIG 5, ITEM 28)								RF
	2A 50-6803-143	. . BEAM ASSY, BODY STATION 800 FRAME (LH) (ALTERED . . FROM; 50-6803-59)								1
	50-6603-144	. . BEAM ASSY, BODY STATION 800 FRAME (RH) (ALTERED . . FROM; 50-6803-60)								1
	3 BACG20H4	. . . GROMMET, (RH ONLY)								2
R	3A BACG20H4N	. . . GROMMET, (RH ONLY)							0150	1
	9 50-6803-135	. . DOUBLER, (LH)								1
	9 50-6803-136	. . DOUBLER, (RH)								1

MISSING ITEM NUMBERS ARE NOT APPLICABLE

RAF
NOV 21/91

53-04-20

DETAILED PARTS LIST
53-04-20
PAGE 1

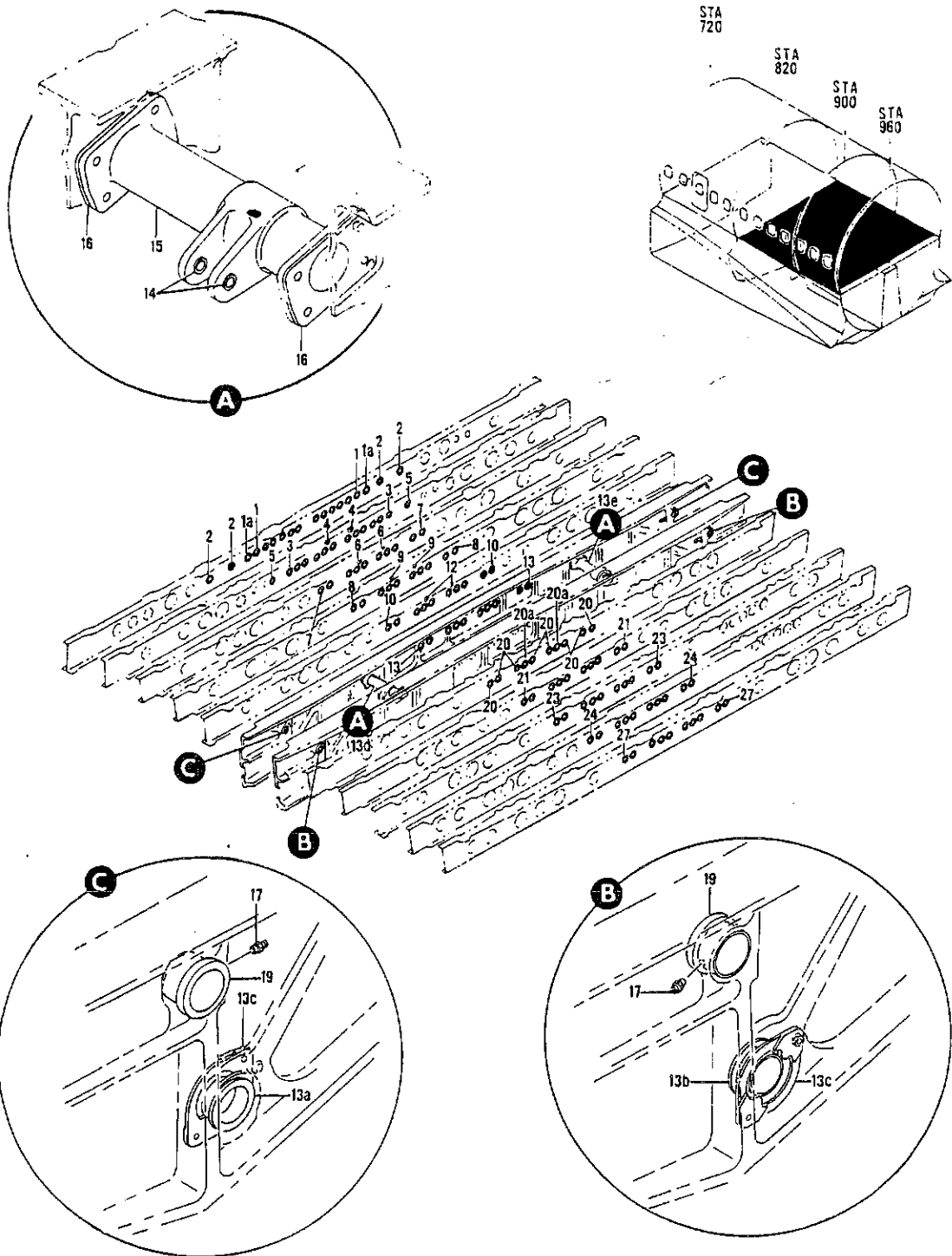

FIGURE 21. BEAM INSTL. STATION 830 TO 940 FLOOR



PARTS CATALOG

FIGURE & ITEM NO.	MANUFACTURER'S PART NUMBER	NOMENCLATURE							EFF FROM TO	UNITS PER ASSY	
		1	2	3	4	5	6	7			
21	65-27963-43	BEAM INSTL, STATION 830 TO 940 FLOOR.								RF	
		. BEAM INSTL, STATION 830 WHEEL WELL FLOOR (SEE 53-2, FIG. 2, ITEM 45)									
1	BACG20H204N	. . GROMMET								12	
1A	BACG20H204N	. . GROMMET								2	
2	BACG20H104N	. . GROMMET								4	
	65-27963-44	. BEAM INSTL, STATION 840 WHEEL WELL FLOOR (SEE 53-2, FIG. 2, ITEM 46)								RF	
3	BACG20H204N	. . GROMMET								12	
4	BACG20H203N	. . GROMMET								2	
5	BACG20H204N	. . GROMMET								2	
	65-27963-45	. BEAM INSTL, STATION 850 WHEEL WELL FLOOR (SEE 53-2, FIG. 2, ITEM 47)								RF	
6	BACG20H203N	. . GROMMET								2	
7	BACG20H204N	. . GROMMET								10	
	65-27963-46	. BEAM INSTL, STATION 860 WHEEL WELL FLOOR (SEE 53-2, FIG. 2, ITEM 48 AND 53-2, FIG. 5, ITEM 51)								RF	
8	BACG20H104N	. . GROMMET								10	
9	BACG20H103N	. . GROMMET								2	
	65-27963-47	. BEAM INSTL, STATION 870 WHEEL WELL FLOOR (SEE 53-2, FIG. 2, ITEM 49)								RF	
10	BACG20H104N	. . GROMMET								10	
12	BACG20H103N	. . GROMMET								2	
	5-86036-3001	. BEAM INSTL, STATION 880 AND 890.30 FLOOR (SEE 53-2, FIG. 2, ITEM 44 AND 53-2, FIG. 5, ITEM 53)								RF	
13	BACG20H104	. . GROMMET								10	
13A	60-6946-4	. . BUSHING, MAIN LANDING GEAR SIDE STRUT SUPPORT								2	
13B	60-6946-5	. . BUSHING, MAIN LANDING GEAR SIDE STRUT SUPPORT								2	
13C	66-3481	. . PLATE, MAIN LANDING GEAR UPPER UNIVERSAL BOLT LOCK								2	
13D	5-86303-3001	. . SUPPORT ASSY, SIDE STRUT ACTUATOR (LH)								1	
13E	5-86303-3002	. . SUPPORT ASSY, SIDE STRUT ACTUATOR (RH)								1	
14	NAS75-6-009	. . BUSHING								2	
15	5-86303-3005	. . SUPPORT, SIDE STRUT ACTUATOR (LH ONLY)								1	
15	5-86303-3006	. . SUPPORT, SIDE STRUT ACTUATOR (RH ONLY)								1	
16	BACS40845-62	. . SHIM								AR	
R	16A	65-2056-1	. . BEAM ASSY, STATION 880.00 FLOOR (LH)							0150	1
R	16A	65-2056-7	. . BEAM ASSY, STATION 880.00 FLOOR (LH)							5199	1
R	16A	65-2056-2	. . BEAM ASSY, STATION 880.00 FLOOR (RH)							0150	1
R	16A	65-2056-8	. . BEAM ASSY, STATION 880.00 FLOOR (RH)							5199	1
R	16B	MS15001-3	. . FITTING							0150	1
R	16B	MS15001-1	. . FITTING							5199	1
	16C	6-72777	. . BUSHING, EMERGENCY LANDING GEAR EXTENSION CAM ROLLER SHAFT								1
R	16D	65-2057-7	. . BEAM ASSY, STATION 890.30 FLOOR (LH)							0150	1
R	16D	65-2057-19	. . BEAM ASSY, STATION 890.30 FLOOR (LH)							5199	1
R	16D	65-2057-8	. . BEAM ASSY, STATION 890.30 FLOOR (RH)							0150	1
R	16D	65-2057-20	. . BEAM ASSY, STATION 890.30 FLOOR (RH)							5199	1
	17	MS15001-3	. . FITTING								1
	19	6-72777	. . BUSHING, EMERGENCY LANDING GEAR EXTENSION CAM ROLLER SHAFT								1
		65-27963-48	. BEAM INSTL, STATION 900 WHEEL WELL FLOOR (SEE 53-2, FIG. 2, ITEM 50)								RF
20	BACG20H104N	. . GROMMET								8	
20A	BACG20H104N	. . GROMMET								2	
	65-27963-49	. BEAM INSTL, STATION 910 WHEEL WELL FLOOR (SEE 53-2, FIG. 2, ITEM 51)								RF	
21	BACG20H104N	. . GROMMET								10	
	65-27963-50	. BEAM INSTL, STATION 920 WHEEL WELL FLOOR (SEE 53-2, FIG. 2, ITEM 52)								RF	
23	BACG20H104N	. . GROMMET								10	
	65-27963-51	. BEAM INSTL, STATION 930 WHEEL WELL FLOOR (SEE 53-2, FIG. 2, ITEM 53)								RF	
24	BACG20H104N	. . GROMMET								10	
	65-27963-52	. BEAM INSTL, STATION 940 WHEEL WELL FLOOR (SEE 53-2, FIG. 2, ITEM 54)								RF	
27	BACG20H104N	. . GROMMET								10	

MISSING ITEM NUMBERS ARE NOT APPLICABLE

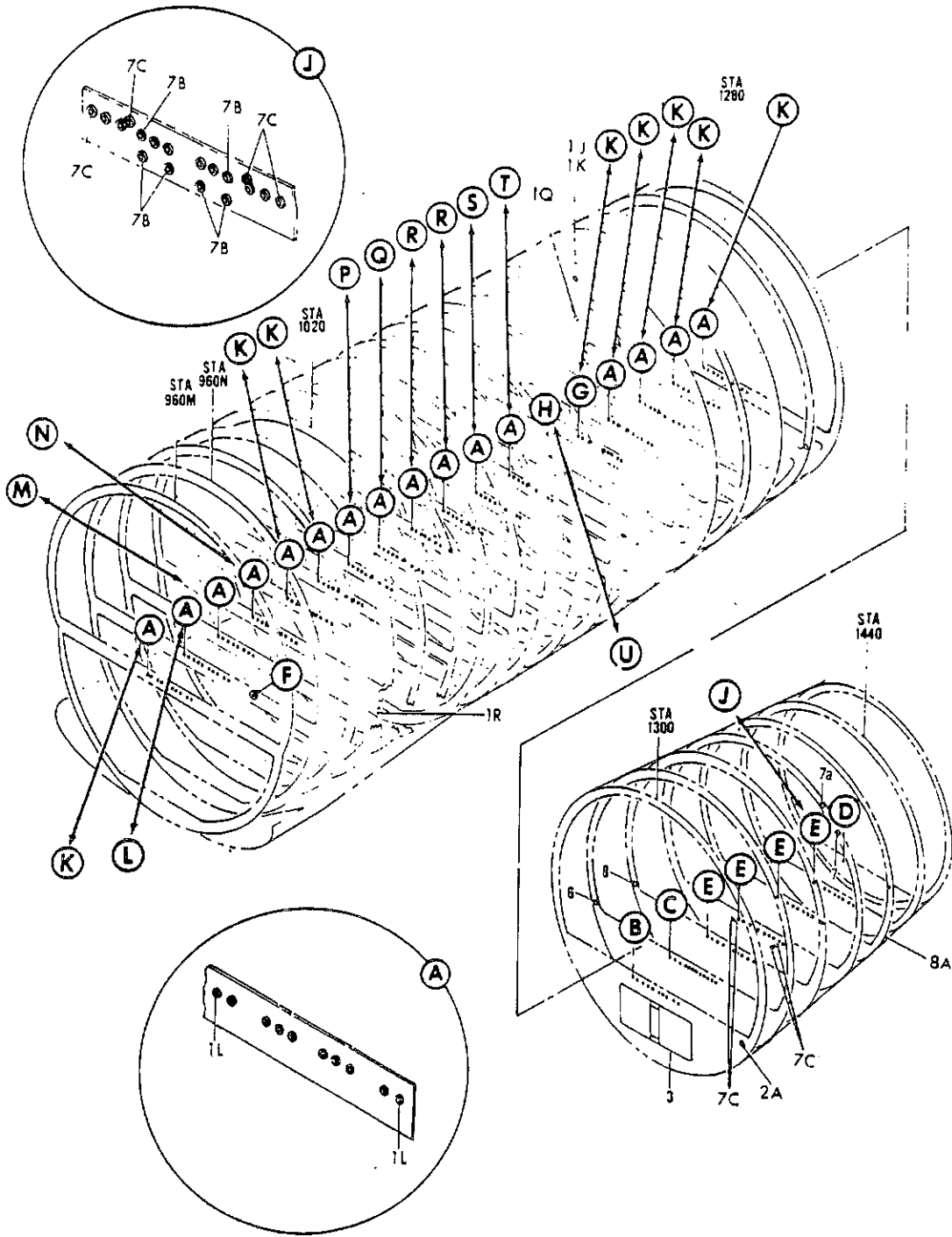

FIGURE 22. FRAME INSTL, BODY STATION 960M TO 1440. SHEET 1.

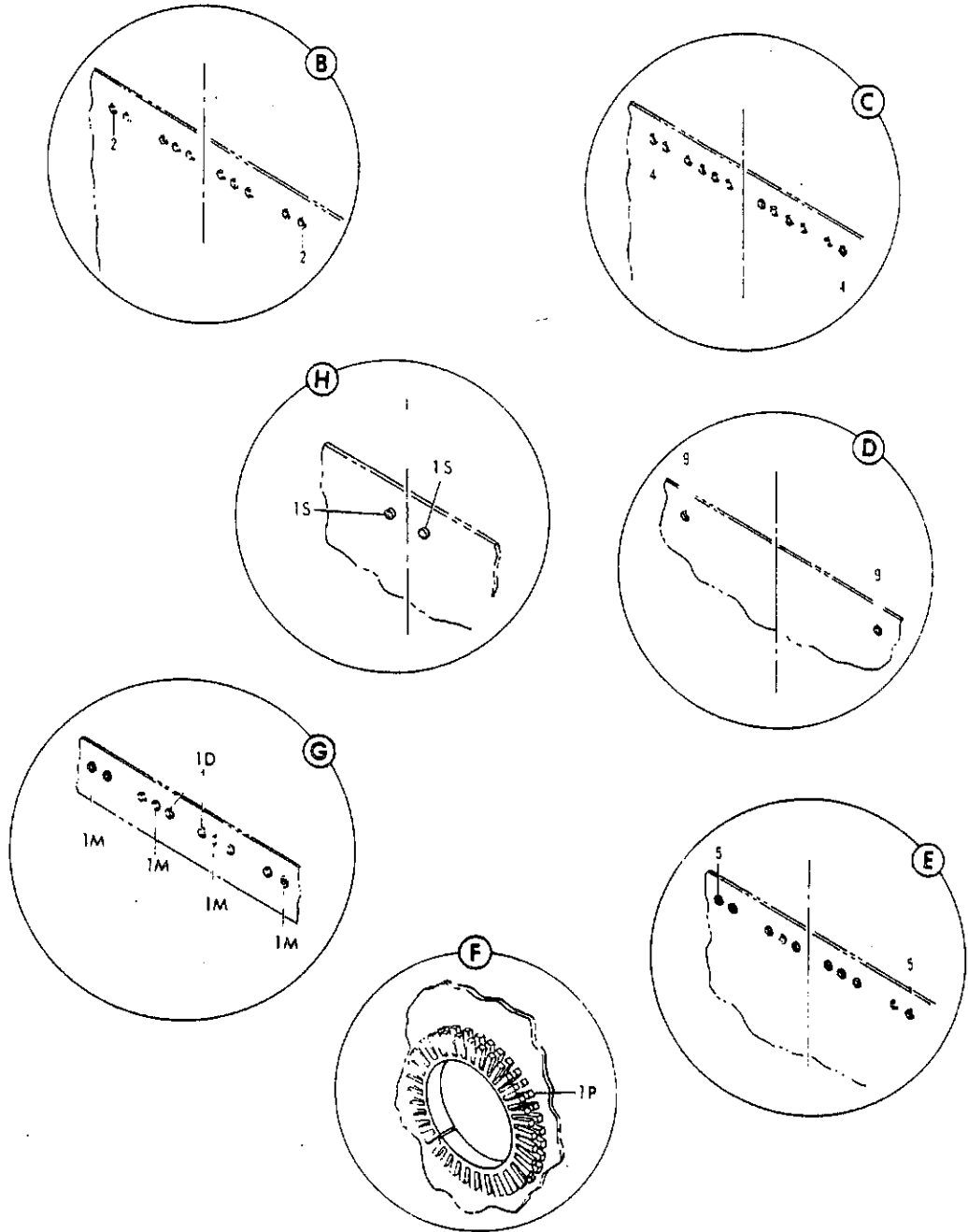

FIGURE 22. FRAME INSTL. BODY STATION 960M TO 1440 (SHEET 2)

NOV 21/90

53-04-22

DETAILED PARTS LIST
53-04-22
PAGE 1

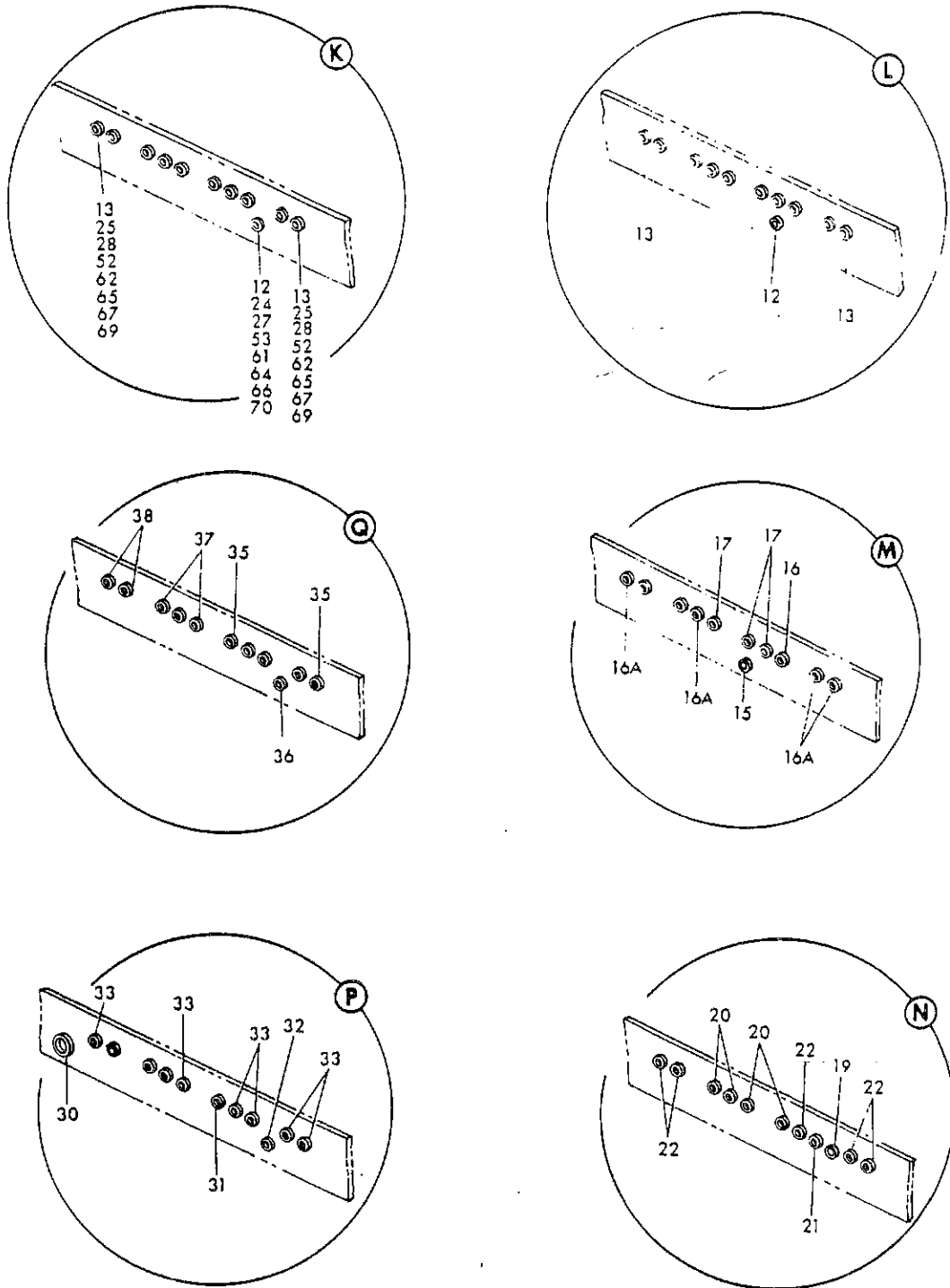

FIGURE 22. FRAME INSTL, BODY STATION 960A TO 1440 (SHEET 3)

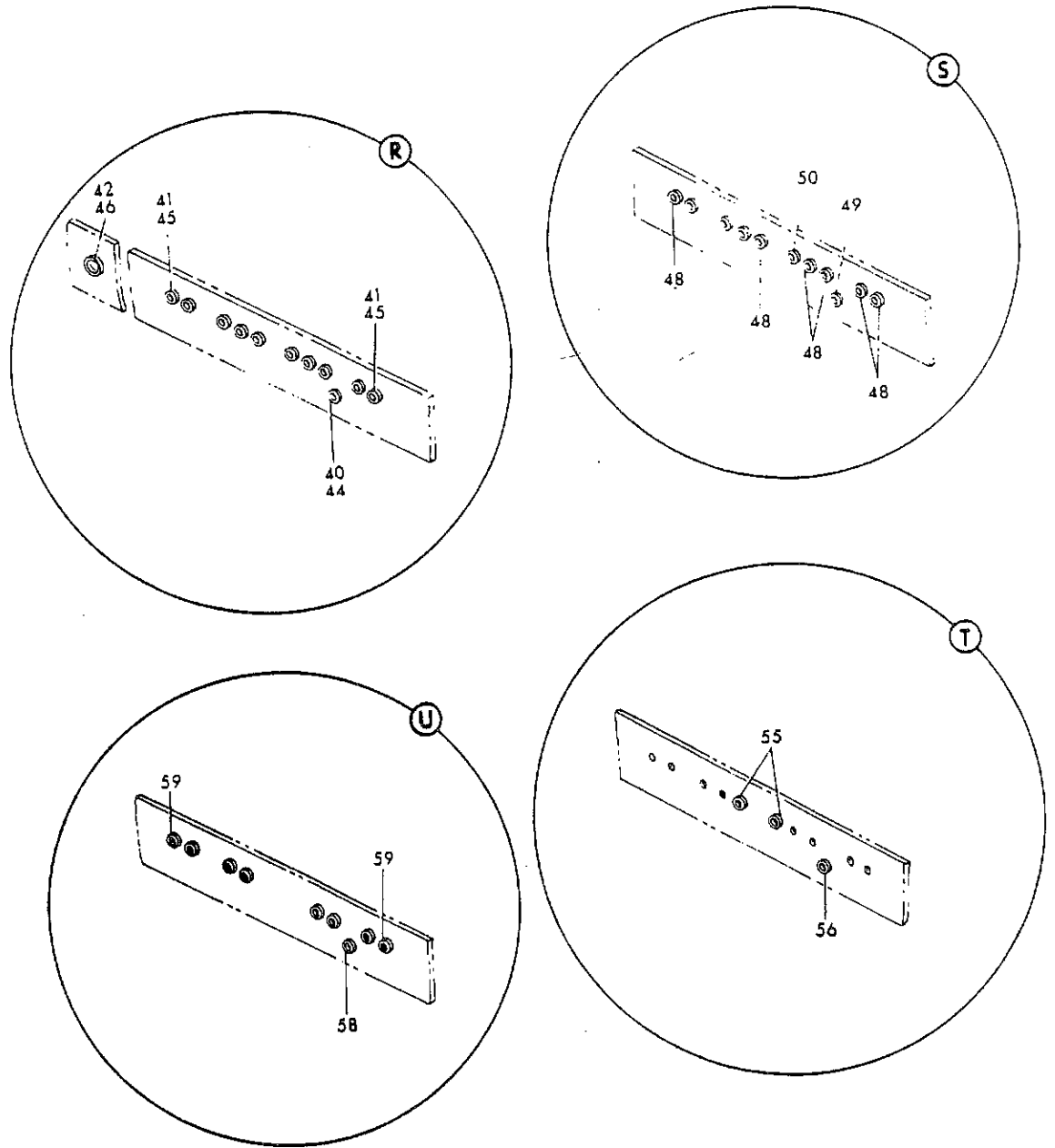

FIGURE 22. FRAME INSTL, BODY STATION 960M TO 1440 (SHEET 4)

NOV 21/90

53-04-22



PARTS CATALOG

FIGURE & ITEM NO.	MANUFACTURER'S PART NUMBER	NOMENCLATURE							EFF FROM TO	UNITS PER ASSY		
		1	2	3	4	5	6	7				
R R R R	22	50-8262-13	FRAME INSTL, BODY STATION 960M TO 1440.								RF	
		50-8263-17	. FRAME INSTL, BODY STATION 960M (SEE 53-2, FIG. 3, . . . ITEM 6)								RF	
		50-8264-26	. FRAME INSTL, BODY STATION 980 (SEE 53-2, FIG. 3, . . . ITEM 7)								RF	
		50-8265-39	. FRAME INSTL, BODY STATION 1000 (SEE 53-2, FIG. 3, . . . ITEM 8)								RF	
		50-8266-51	. FRAME INSTL, BODY STATION 1020 (SEE 53-2, FIG. 3, . . . ITEM 9)								RF	
		50-8267-51	. FRAME INSTL, BODY STATION 1040 (SEE 53-2, FIG. 3, . . . ITEM 10)								RF	
		50-8268-36	. FRAME INSTL, BODY STATION 1060 (SEE 53-2, FIG. 3, . . . ITEM 11)								RF	
		50-8269-51	. FRAME INSTL, BODY STATION 1080 (SEE 53-2, FIG. 3, . . . ITEM 12)							0150	RF	
		50-8269-51	. FRAME INSTL, BODY STATION 1080 (VARIABLE DWG. NO.; 50-8269-5002) (SEE 53-2, FIG. 3, ITEM 13)							5199	RF	
		50-8270-57	. FRAME INSTL, BODY STATION 1100 (SEE 53-2, FIG. 3, . . . ITEM 14)								RF	
		50-8271-47	. FRAME INSTL, BODY STATION 1120 (SEE 53-2, FIG. 3, . . . ITEM 15)								RF	
		50-8272-39	. FRAME INSTL, BODY STATION 1140 (SEE 53-2, FIG. 3, . . . ITEM 16)								RF	
		50-8273-33	. FRAME INSTL, BODY STATION 1160 (SEE 53-2, FIG. 3, . . . ITEM 17)								RF	
		50-8276-58	. FRAME INSTL, BODY STATION 1200 (SEE 53-2, FIG. 3, . . . ITEM 18)								RF	
		50-8277-29	. FRAME INSTL, BODY STATION 1220 (SEE 53-2, FIG. 3, . . . ITEM 19)								RF	
		50-8741-32	. FRAME INSTL, BODY STATION 1240 (SEE 53-2, FIG. 3, . . . ITEM 20)								RF	
		50-8742-24	. FRAME INSTL, BODY STATION 1260 (SEE 53-2, FIG. 3, . . . ITEM 21)								RF	
		50-8743-50	. FRAME INSTL, BODY STATION 1280 (SEE 53-2, FIG. 3, . . . ITEM 22)								RF	
	R	IK	NAS1368N88	. . GROMMET, (USED ON 50-8263-17 AND 50-8266-51).							5199	1
			65-26909-41	. . BEAM INSTL, STATION 960M FLOOR (USED ON 50-8262-13)								1
			65-26909-50	. . BEAM INSTL, STATION 960M FLOOR (USED ON 50-8263-17)								1
			65-26909-72	. . BEAM INSTL, STATION 980 FLOOR (USED ON 50-8264-26)								1
		65-26909-73	. . BEAM INSTL, STATION 1000 FLOOR (USED ON 50-8265-39)								1	
		65-26909-54	. . BEAM INSTL, STATION 1020 FLOOR (USED ON 50-8266-51)								1	
		65-26909-44	. . BEAM INSTL, STATION 1040 FLOOR (USED ON 50-8267-51)								1	
		65-26909-44	. . BEAM INSTL, STATION 1060 FLOOR (USED ON 50-8268-36)								1	
		65-26909-43	. . BEAM INSTL, STATION 1080 FLOOR (USED ON 50-8269-51)								1	
		65-26909-69	. . BEAM INSTL, STATION 1100 FLOOR (USED ON 50-8270-57)								1	
		65-26909-53	. . BEAM INSTL, STATION 1120 FLOOR (USED ON 50-8271-47)								1	
		65-26909-44	. . BEAM INSTL, STATION 1140 FLOOR (USED ON 50-8272-39)								1	
		65-26909-43	. . BEAM INSTL, STATION 1160 FLOOR (USED ON 50-8273-33)								1	
		65-26909-46	. . BEAM INSTL, STATION 1220 FLOOR (USED ON 50-8277-29)								1	
		65-26909-47	. . BEAM INSTL, STATION 1240 FLOOR (USED ON 50-8741-32)								1	
		65-26909-48	. . BEAM INSTL, STATION 1260 FLOOR (USED ON 50-8742-24)								1	
		65-26909-77	. . BEAM INSTL, STATION 1280 FLOOR (USED ON 50-8743-50)								1	
	LL	BACG20H4N	. . . GROMMET								10	
			(OPTIONAL BACG20H104N)									
	LL	BACG20H104N	. . . GROMMET								10	
			(OPTIONAL TO BACG20H4N)									
	IM	65-26909-42	. . BEAM INSTL, STATION 1200 FLOOR (USED ON 50-8276-58)								1	
		BACG20H4N	. . . GROMMET								8	
			(OPTIONAL BACG20H104N)									
	IM	BACG20H104N	. . . GROMMET								8	
			(OPTIONAL TO BACG20H4N)									
	IQ	NAS557-10B	. . GROMMET, (USED ON 50-8742-24 AND -49)								1	
	IR	69-4953-1	. . SUPPORT ASSY, FRAME (USED ON 50-8268-14 AND -36). . . ATTACHING PARTS								1	
		MS20470D	. . RIVET								9	
		50-8274-53	. FRAME INSTL, BODY STATION 1180 (SEE 53-2, FIG. 3, . . . ITEM 17A)								RF	
	IS	65-26909-45	. . BEAM INSTL, STATION 1180 FLOOR (USED ON 50-8274-53)								1	
		BACG20H4N	. . . GROMMET								2	
			(OPTIONAL BACG20H104N)									

MISSING ITEM NUMBERS ARE NOT APPLICABLE



PARTS CATALOG

FIGURE & ITEM NO.	MANUFACTURER'S PART NUMBER	1 2 3 4 5 6 7	NOMENCLATURE	EFF FROM TO	UNITS PER ASSY
22 1S	BACG20H104N		. . . GROMMET (OPTIONAL TO BACG20H4N)		2
	50-8744-126		. FRAME INSTL, BODY STATION 1300 (SEE 53-2, FIG. 3, . . . ITEM 23)		RF
2	BACG20H4		. . . GROMMET		10
2A	NAS557-16A		. . . GROMMET		1
3	65-5453		. . . PANEL INSTL, BODY STATION 1300 XPL DECOMPRESSION. . . (SEE 21-9, FIG. 1)		1
	50-8745-109		. FRAME INSTL, BODY STATION 1320 (SEE 53-2, FIG. 3, . . . ITEM 24)		RF
4	BACG20H4		. . . GROMMET		12
	50-8746-82		. FRAME INSTL, BODY STATION 1340 (SEE 53-2, FIG. 3, . . . ITEM 25)		RF
	50-8747-92		. FRAME INSTL, BODY STATION 1360 (SEE 53-2, FIG. 3, . . . ITEM 26)		RF
	50-8748-94		. FRAME INSTL, BODY STATION 1380 (SEE 53-2, FIG. 3, . . . ITEM 27)		RF
	50-8749-77		. FRAME INSTL, BODY STATION 1400 (SEE 53-2, FIG. 3, . . . ITEM 28)		RF
5	BACG20H4		. . . GROMMET		10
7	NAS557-8A		. . . GROMMET, (USED ON 50-8748-54 AND -94)		1
8	NAS1368-12B		. . . GROMMET, (USED ON 50-8746-82)		1
8A	50-8749-55		. . . TIE-SHEAR		1
	50-5389-13		. FRAME INSTL, STATION 1440 (SEE 53-2, FIG. 3, ITEM . . . 29 AND 53-2, FIG. 7A, ITEM 26)		RF
9	BACG20H3		. . . GROMMET		2

MISSING ITEM NUMBERS ARE NOT APPLICABLE

BOEING *707*
Intercontinental 
PARTS CATALOG

SECTION 05
ACCESS DOORS AND HATCHES

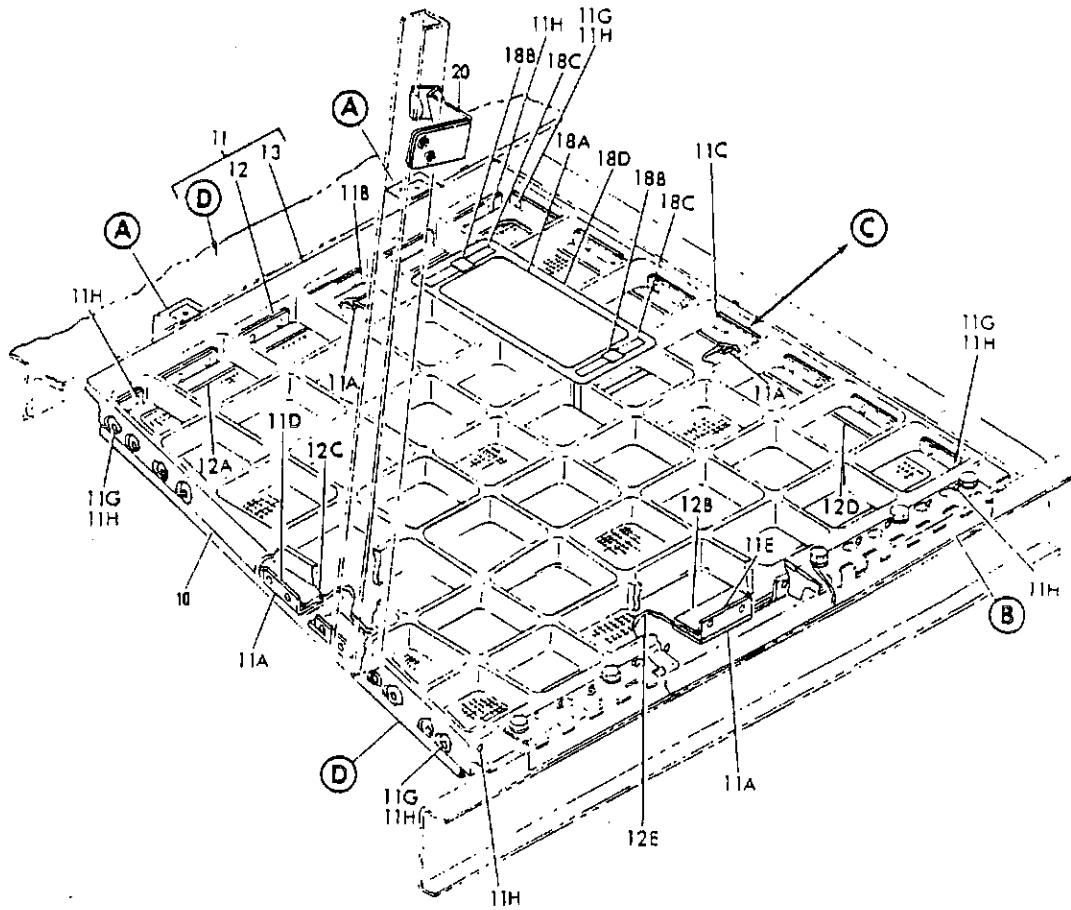
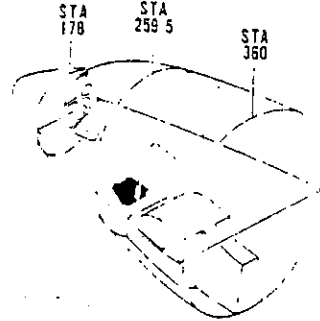
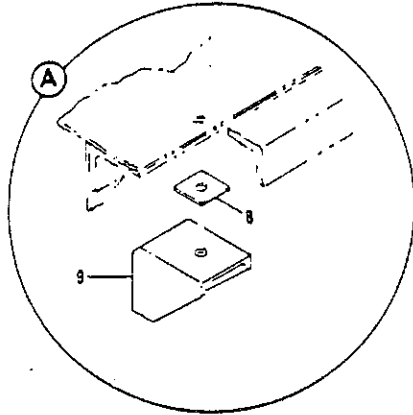

FIGURE 1. LATCH INSTL, CREW COMPARTMENT ACCESS DOOR (SHEET 1)

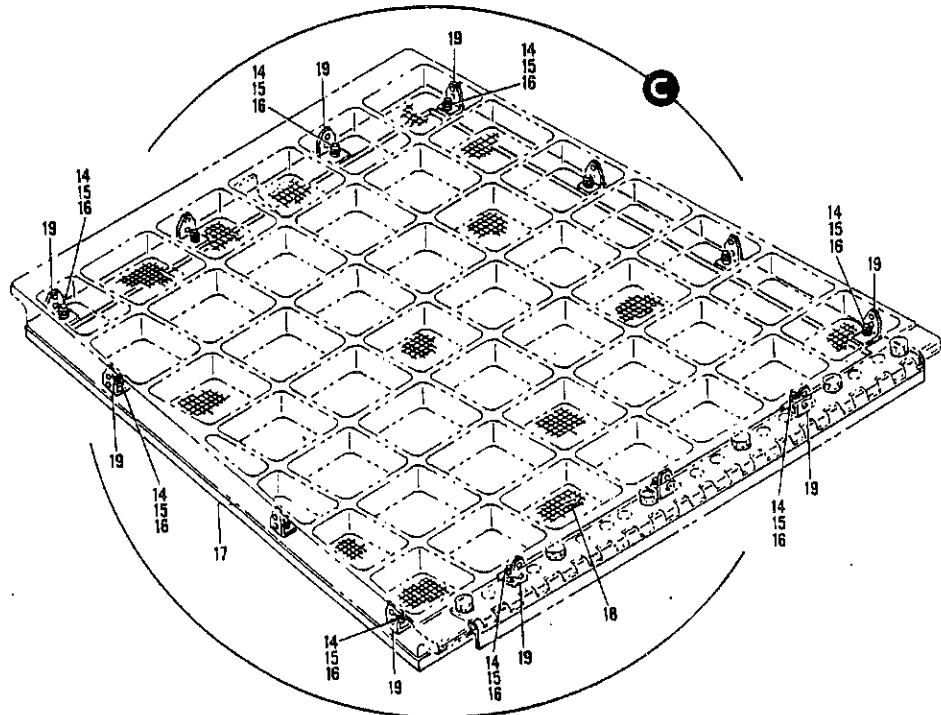
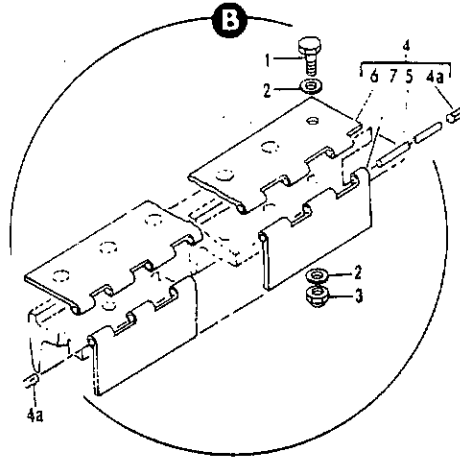
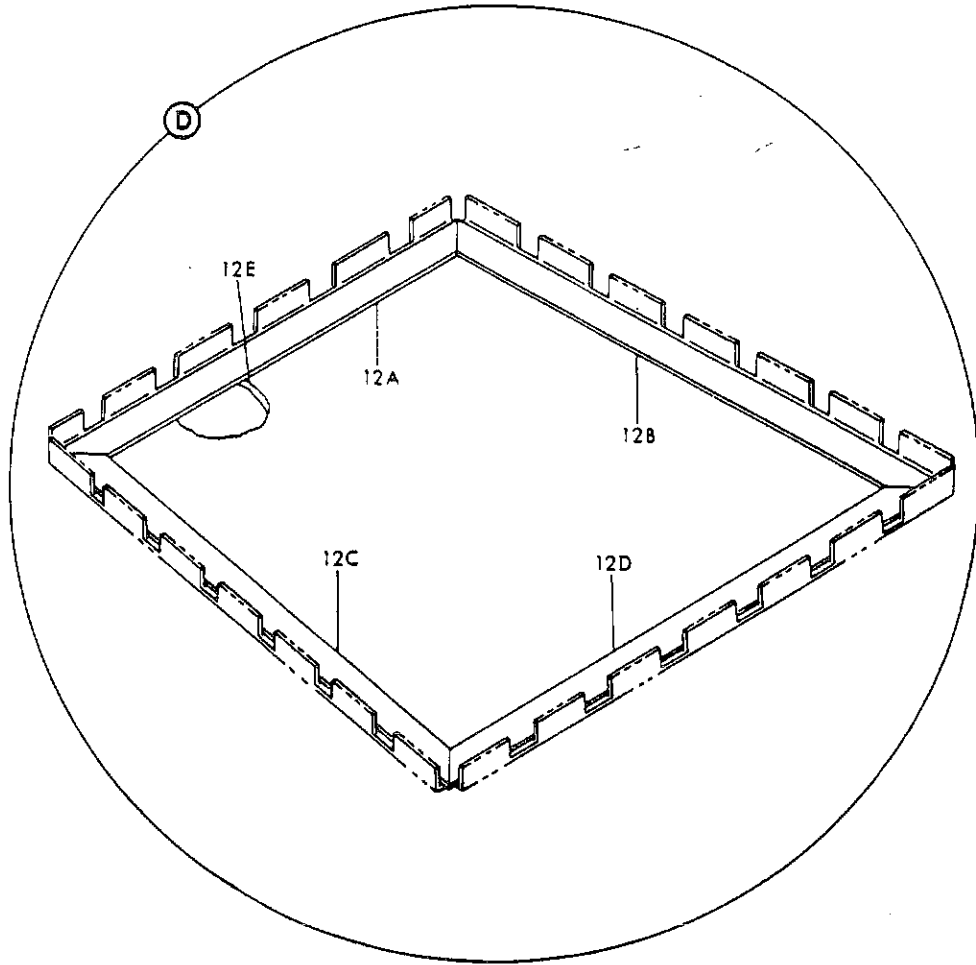

FIGURE 1. LATCH INSTL, CREW COMPARTMENT ACCESS DOOR
HATCH INSTL, SECTION 41 DECK (SHEET 2)

NOV 21/90

53-05-1

DETAILED PARTS LIST
53-05-1
PAGE 1



LATCH INSTL, CREW COMPARTMENT ACCESS DOOR
FIGURE 1. HATCH INSTL, SECTION 41 DECK (SHEET 3)



PARTS CATALOG

FIGURE & ITEM NO.	MANUFACTURER'S PART NUMBER	1 2 3 4 5 6 7	NOMENCLATURE	EFF FROM TO	UNITS PER ASSY
1	65-4711		HATCH INSTL, SECTION 41 DECK.		RF
			. HATCH INSTL, SECTION 41 DECK (SEE 53-2, FIG. 1, ITEM 35 AND 53-2, FIG. 6, ITEM 34)		
1	AN3-5A		. . . BOLT.		6
2	BACW10T10L		. . . WASHER.		12
3	NAS679A3W		. . . NUT		6
4	65-4711-3		. . . HINGE ASSY, SECTION 41 DECK HATCH DOOR.		1
5	MS20253-2-1923		. . . PIN		1
6	65-4711-4		. . . HINGE, SECTION 41 DECK HATCH DOOR HALF (ALTERED FROM MS20001PH9-1948)		1
7	65-4711-6		. . . HINGE, SECTION 41 DECK HATCH DOOR HALF (ALTERED FROM MS20001PY5-1948)		1
8	65-4711-5		. . . FILLER, SECTION 41 DECK HATCH		2
9	66-3497		. . . SUPPORT, SECTION 41 DECK HATCH.		2
R 11	65-4711-8		. . . DOOR ASSY, SECTION 41 DECK HATCH.	0150	1
R 11	65-4711-17		. . . DOOR ASSY, SECTION 41 DECK HATCH.	5199	1
R 11A	65-4711-16		. . . CLIP.	5199	4
			ATTACHING PARTS		
R	NAS602-6		. . . SCREW	5199	8
R	AN960D8		. . . WASHER.	5199	8
R	BACN10JCO8		. . . NUT	5199	8
			-----*		
R 11B	65-4711-11		. . . ANGLE	5199	1
R 11C	65-4711-12		. . . ANGLE	5199	1
R 11D	65-4711-13		. . . ANGLE	5199	1
R 11E	65-4711-14		. . . ANGLE	5199	1
			ATTACHING PARTS		
R 11H	MS20426B5		. . . RIVET	5199	51
			-----*		
R 12	65-31056-5		. . . SCREEN ASSY, ENTRANCE HATCH DOOR.	0150	1
			ATTACHING PARTS		
R	MS20470B5		. . . RIVET	0150	53
R	AN960PD8		. . . WASHER.	0150	53
			-----*		
R 12A	69-67092-5		. . . SEAL.	5199	1
R 12B	69-67092-6		. . . SEAL.	5199	1
R 12C	69-67092-7		. . . SEAL.	5199	1
R 12D	69-67092-8		. . . SEAL.	5199	1
R 12E	69-67089-1		. . . PANEL	5199	1
R 13	65-4711-2		. . . DOOR, SECTION 41 DECK HATCH		1

MISSING ITEM NUMBERS ARE NOT APPLICABLE

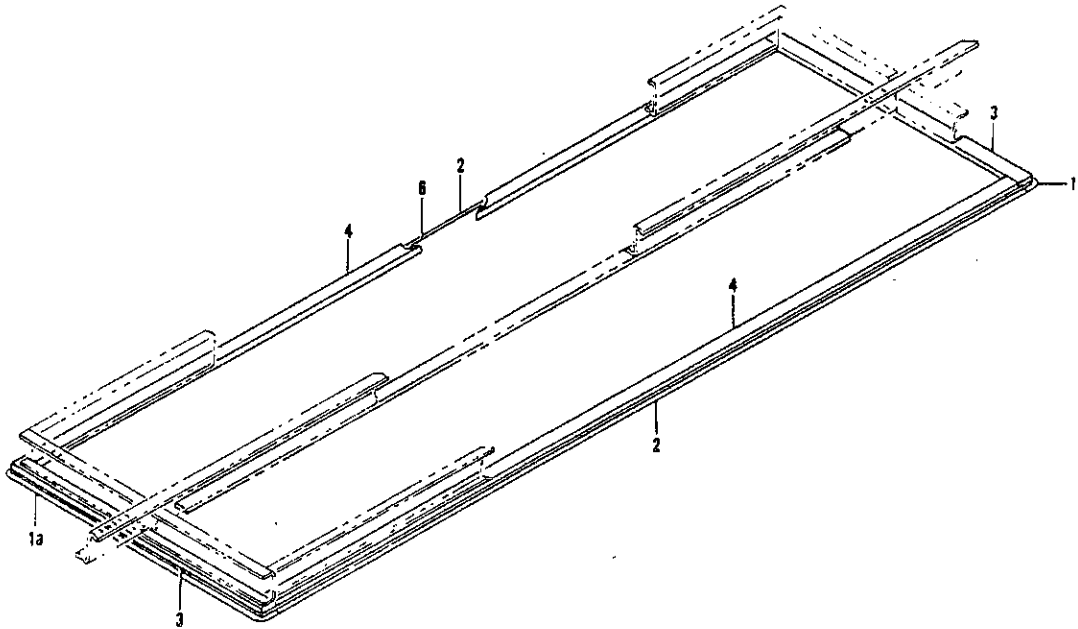
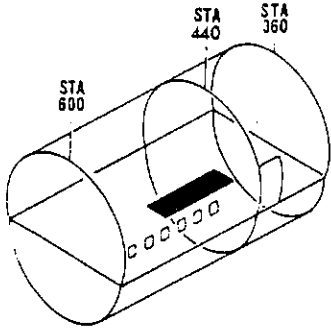

FIGURE 3A. PANEL ASSY, FORWARD CARGO COMPARTMENT CEILING LINING ACCESS

DETAILED PARTS LIST
53-05-3A
PAGE 0

53-05-3A

NOV 21/90



PARTS CATALOG

FIGURE & ITEM NO.	MANUFACTURER'S PART NUMBER	NOMENCLATURE							EFF FROM TO	UNITS PER ASSY
		1	2	3	4	5	6	7		
3A	65-1987-199	PANEL ASSY, FORWARD CARGO COMPARTMENT CEILING LINING . . . ACCESS (SEE 25-6, FIG. 2, ITEM 11A, 25-6, FIG. 3, ITEM 26A, 25-6, FIG. 4, ITEM 17A, 25-6, FIG. 5, ITEM 15A, 25-6, FIG. 6, ITEM 17A, 25-6, FIG. 7, ITEM 15A AND 25-6, FIG. 23, ITEM 8A)								RF
1	69-33658-1	. STRIP, FORWARD CARGO COMPARTMENT CEILING LINING CAP .								1
	BACS12N10-10	. ATTACHING PARTS								
		. SCREW ASSY.								8
1A	69-33658-1	. STRIP, FORWARD CARGO COMPARTMENT CEILING LINING CAP .								1
	BACS12N10-10	. ATTACHING PARTS								
		. SCREW ASSY.								8
2	69-33658-2	. STRIP, FORWARD CARGO COMPARTMENT CEILING LINING CAP .								2
	BACS12N10-10	. ATTACHING PARTS								
		. SCREW ASSY.								32
3	65-1987-201	. SEAL, FORWARD CARGO COMPARTMENT CEILING LINING. . . .								2
4	65-1987-202	. SEAL, FORWARD CARGO COMPARTMENT CEILING LINING. . . .								2
6	65-1987-200	. PANEL, FORWARD CARGO COMPARTMENT CEILING LINING								1

MISSING ITEM NUMBERS ARE NOT APPLICABLE

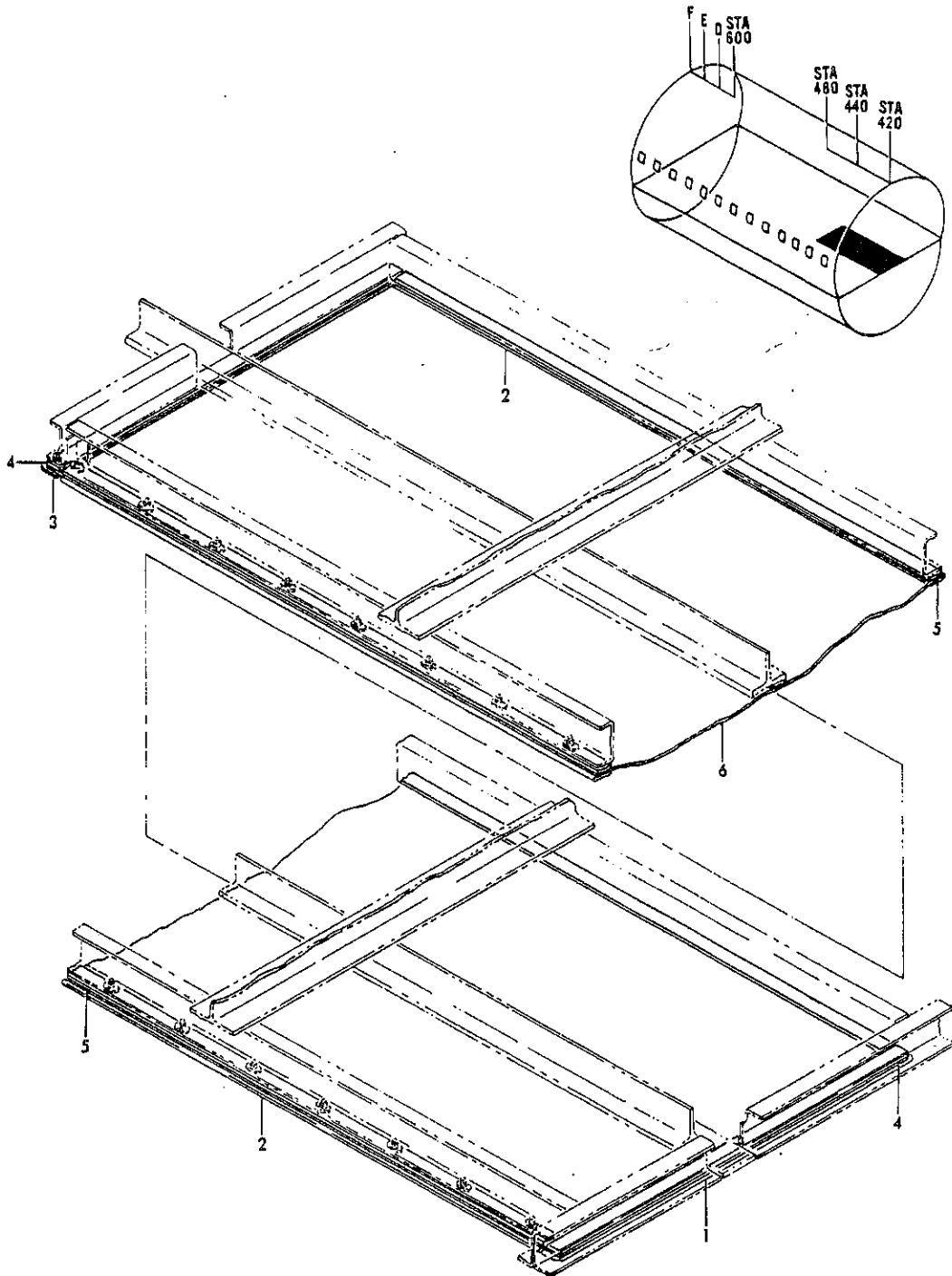

FIGURE 3B. PANEL ASSY, FORWARD CARGO COMPARTMENT CEILING LINING ACCESS

DETAILED PARTS LIST
53-05-3B
PAGE 0

53-05-3B

NOV 21/90



PARTS CATALOG

FIGURE & ITEM NO.	MANUFACTURER'S PART NUMBER	1 2 3 4 5 6 7	NOMENCLATURE	EFF	UNITS
				FROM TO	PER ASSY
R R R R R	38	65-33151-37	PANEL ASSY, FORWARD CARGO COMPARTMENT CEILING LINING. ACCESS (SEE 25-6, FIG. 23, ITEM 8A)	0150	RF
		65-33151-44	PANEL ASSY, FORWARD CARGO COMPARTMENT CEILING LINING. ACCESS (SEE 25-6, FIG. 23, ITEM 8A AND 25-6, FIG. 23A, ITEM 44)	5199	RF
1	69-33658-5		. STRIP, FORWARD CARGO COMPARTMENT CEILING LINING CAP . ATTACHING PARTS		1
	BACS12N10-10		. SCREW ASSY.		7
2	69-33658-7		. STRIP, FORWARD CARGO COMPARTMENT CEILING LINING CAP . ATTACHING PARTS		2
	BACS12N10-10		. SCREW ASSY.		30
R R	3	69-33658-8	. STRIP, FORWARD CARGO COMPARTMENT CEILING LINING CAP .	0150	1
	3	69-33658-6	. STRIP, FORWARD CARGO COMPARTMENT CEILING LINING CAP . ATTACHING PARTS	5199	1
		BACS12N10-10	. SCREW ASSY.		7
	4	65-33151-43	. SEAL, FORWARD CARGO COMPARTMENT CEILING LINING ACCESS RUBBER		2
	5	65-33151-42	. SEAL, FORWARD CARGO COMPARTMENT CEILING LINING ACCESS RUBBER		2
	6	65-33151-41	. PANEL, FORWARD CARGO COMPARTMENT CEILING LINING . . . ACCESS		1

MISSING ITEM NUMBERS ARE NOT APPLICABLE

RAF
NOV 21/91

53-05-38

DETAILED PARTS LIST
53-05-38
PAGE 1

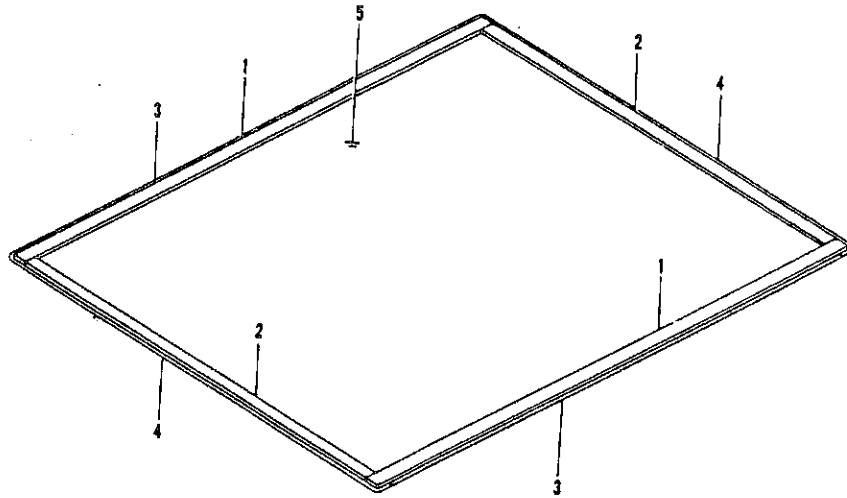
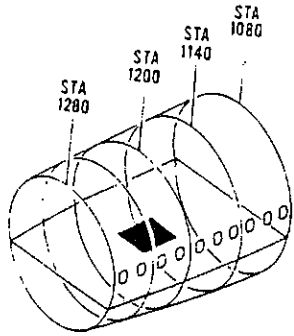

FIGURE 5. PANEL ASSY. AFT CARGO COMPARTMENT CEILING ACCESS

DETAILED PARTS LIST
53-05-5
PAGE 0

53-05-5

NOV 21/90



PARTS CATALOG

FIGURE & ITEM NO.	MANUFACTURER'S PART NUMBER	1 2 3 4 5 6 7	NOMENCLATURE	EFF	UNITS
				FROM TO	PER ASSY
R R R R R R R R R	5	69-33518-1	PANEL ASSY, AFT CARGO COMPARTMENT CEILING ACCESS (SEE 25-6, FIG. 35, ITEM 21, 25-6, FIG. 36, ITEM 20B, 25-6, FIG. 37, ITEM 40, 25-6, FIG. 38, ITEM 8B AND 25-6, FIG. 38A, ITEM 23)	0150 5299	RF
	1	69-33518-3	. GASKET, AFT CARGO COMPARTMENT CEILING ACCESS PANEL.	0150 5299	2
	2	69-33518-4	. GASKET, AFT CARGO COMPARTMENT CEILING ACCESS PANEL.	0150 5299	2
	3	69-33518-6	. STRIP, AFT CARGO COMPARTMENT CEILING ACCESS PANEL CAP	0150 5299	2
	4	69-33518-5	. STRIP, AFT CARGO COMPARTMENT CEILING ACCESS PANEL CAP	0150 5299	2
	5	69-33518-2	. PANEL, AFT CARGO COMPARTMENT CEILING ACCESS	0150 5299	1
MISSING ITEM NUMBERS ARE NOT APPLICABLE					

BOEING *707* *Intercontinental* 
PARTS CATALOG

SECTION 07
BODY FAIRINGS

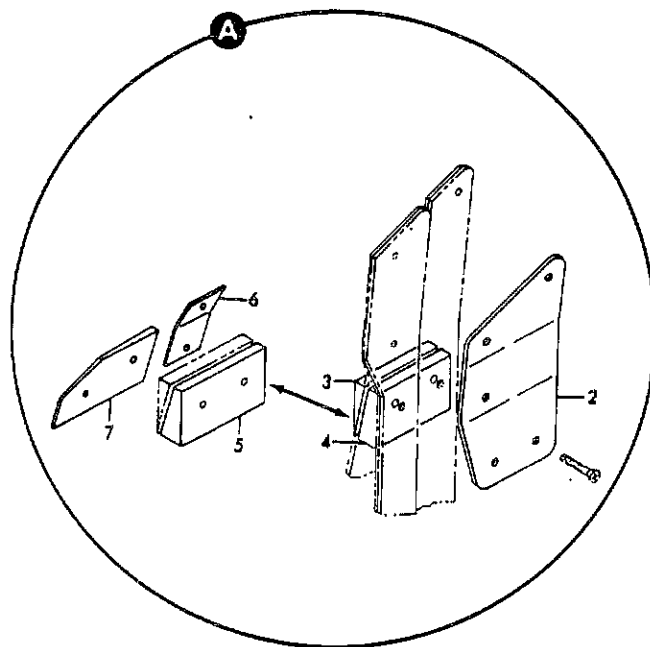
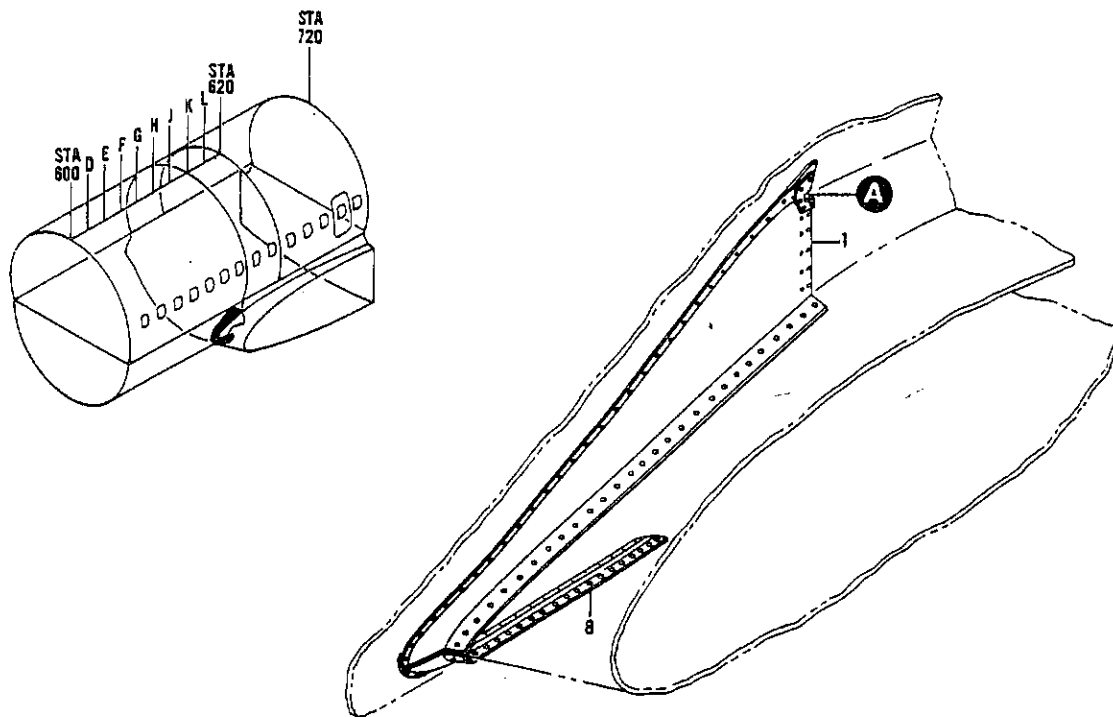

FIGURE 1. FAIRING INSTL., WING TO BODY LEADING EDGE



PARTS CATALOG

FIGURE & ITEM NO.	MANUFACTURER'S PART NUMBER	1 2 3 4 5 6 7	NOMENCLATURE	EFF FROM TO	UNITS
					PER ASSY
1	65-5984-1		FAIRING INSTL, WING TO BODY LEADING EDGE (LH) (SEE . . . 53-2, FIG. 2, ITEM 95 AND 53-2, FIG. 5, ITEM 59)		RF
	65-5984-2		FAIRING INSTL, WING TO BODY LEADING EDGE (RH) (SEE . . . 53-2, FIG. 2, ITEM 96 AND 53-2, FIG. 5, ITEM 60)		RF
1	65-5984-3		. FAIRING ASSY, WING TO BODY LEADING EDGE (LH ONLY) . . .		1
1	65-5984-4		. FAIRING ASSY, WING TO BODY LEADING EDGE (RH ONLY) . . . ATTACHING PARTS		1
	NAS517-3-3		. SCREW		62
	NAS517-3-2		. SCREW		10
	NAS517-3-10		. SCREW		5
2	65-5984-29		. STRAP, WING TO BODY LEADING EDGE FAIRING EXTERNAL (LH ONLY)		1
2	65-5984-30		. STRAP, WING TO BODY LEADING EDGE FAIRING EXTERNAL (RH ONLY)		1
3	65-5984-21		. FILLER, WING TO BODY LEADING EDGE FAIRING		1
5	65-5984-31		. FILLER, WING TO BODY LEADING EDGE FAIRING		1
6	65-5984-32		. FILLER, WING TO BODY LEADING EDGE FAIRING		1
7	65-5984-33		. FILLER, WING TO BODY LEADING EDGE FAIRING		1
8	65-5984-15		. SPOTWELD ASSY, WING TO BODY LEADING EDGE FAIRING. . . LOWER (LH ONLY)		1
8	65-5984-16		. SPOTWELD ASSY, WING TO BODY LEADING EDGE FAIRING. . . LOWER (RH ONLY)		1
	NAS517-3-3		ATTACHING PARTS		
	NAS517-3-1		. SCREW		56
	NAS517-3-1		. SCREW		1

MISSING ITEM NUMBERS ARE NOT APPLICABLE

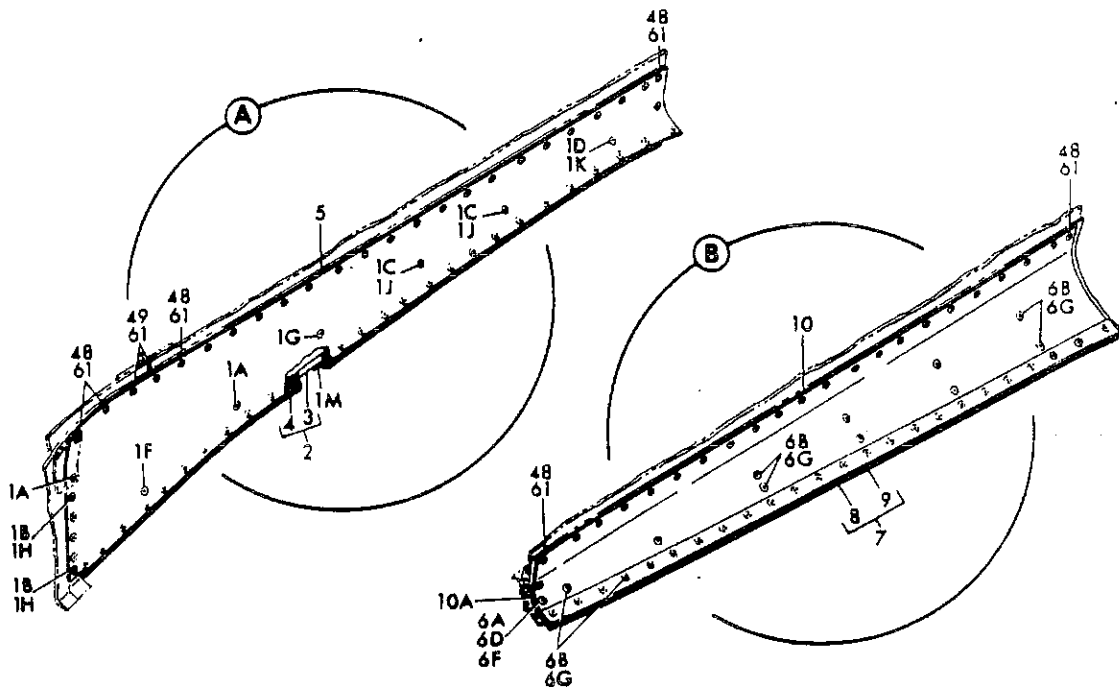
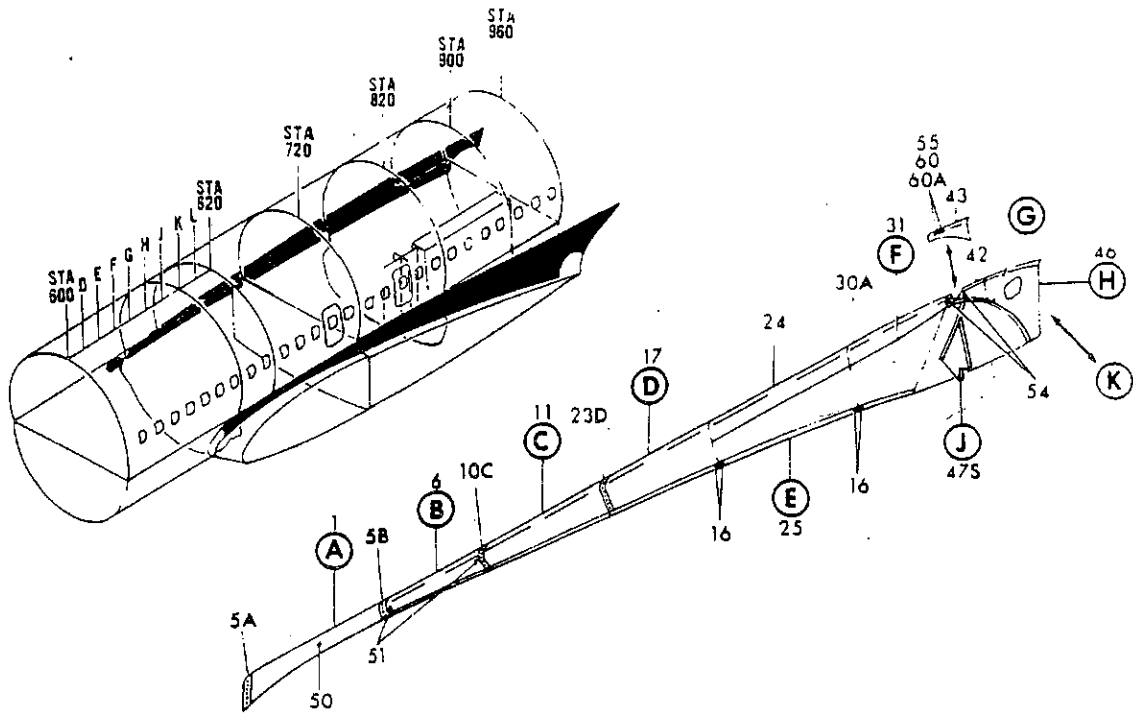

FAIRING INSTL, STATION 600J PLUS 12 TO 960N UPPER
FIGURE 3. NUTPLATE INSTL, STATION 600J PLUS 12 TO 960N UPPER (SHEET 1)

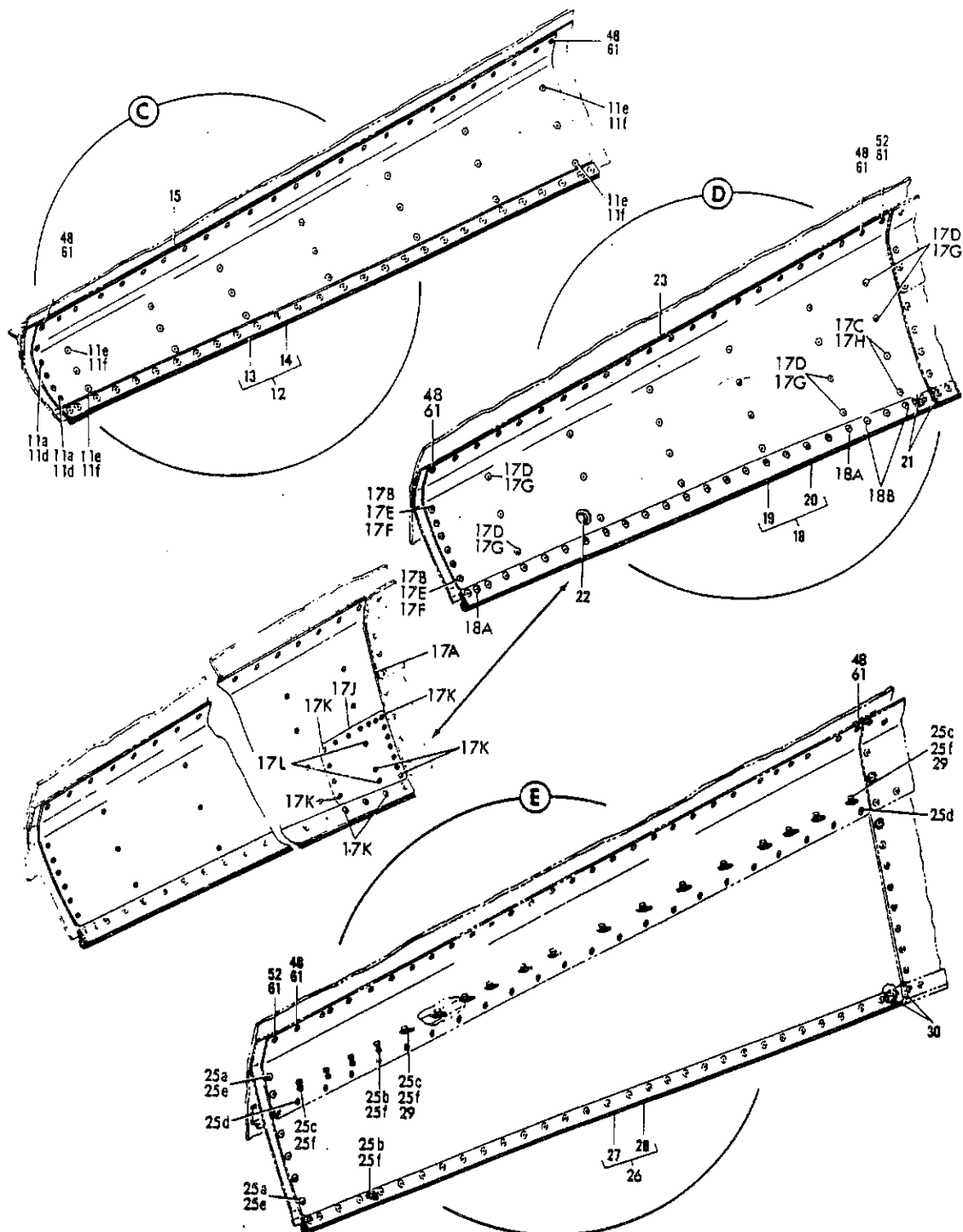
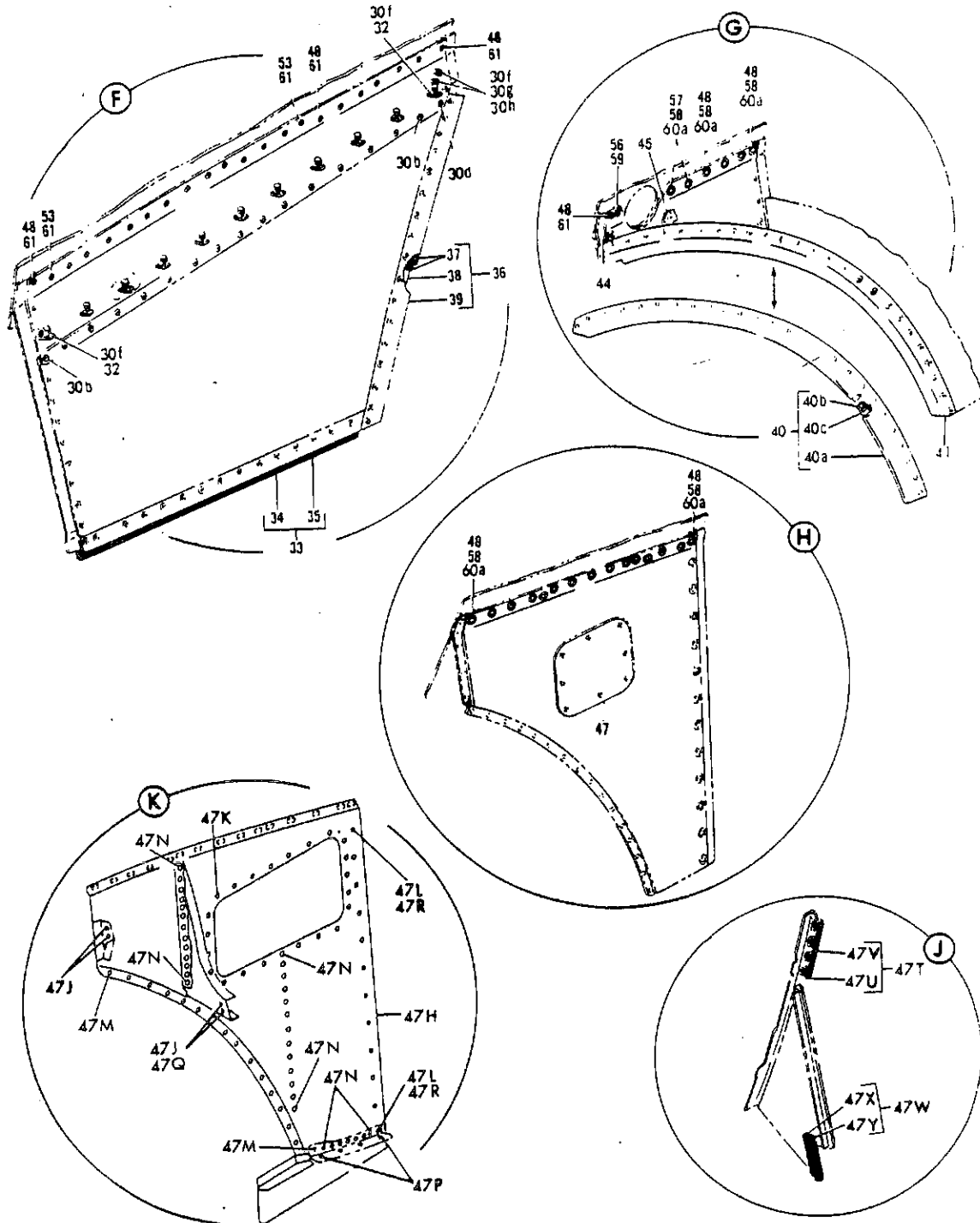

FIGURE 3. FAIRING INSTL. STATION 600J PLUS 12 TO 960N UPPER
NUTPLATE INSTL. STATION 600J PLUS 12 TO 960N UPPER (SHEET 2)

NOV 21/90

53-07-3



FAIRING INSTL. STATION 600J PLUS 12 TO 960N UPPER
FIGURE 3. NUTPLATE INSTL. STATION 600J PLUS 12 TO 960N UPPER (SHEET 3)



PARTS CATALOG

FIGURE & ITEM NO.	MANUFACTURER'S PART NUMBER	NOMENCLATURE							EFF FROM TO	UNITS PER ASSY	
		1	2	3	4	5	6	7			
3	65-19112-1	FAIRING INSTL, STATION 600J PLUS 12 TO 960N UPPER . . .								RF	
	65-19112-2	FAIRING INSTL, STATION 600J PLUS 12 TO 960N UPPER . . . (LH) (SEE 53-2, FIG. 2, ITEM 61)								RF	
1	65-64985-1	FAIRING INSTL, STATION 600J PLUS 12 TO 960N UPPER . . . (RH) (SEE 53-2, FIG. 2, ITEM 62)								1	
	65-64985-2	FAIRING ASSY, STATION 600J PLUS 12 TO 637 FIBERGLASS REINFORCED (LH ONLY) (SEE FIG. 3A)								1	
1A 1B 1C 1D 1E 1F 1G 1H 1J 1K	NAS517-3-7	FAIRING ASSY, STATION 600J PLUS 12 TO 637 FIBERGLASS REINFORCED (RH ONLY) (SEE FIG. 3A)								2	
	NAS517-3-2	ATTACHING PARTS								5	
	NAS517-3-2	SCREW								2	
	NAS517-3-2	SCREW								1	
	NAS517-3-17	SCREW								1	
	NAS517-4-10	SCREW								1	
	BACW10UB10	WASHER								5	
	BACN10FX1	NUT								2	
	NAS1068A3	NUT								1	
	6	65-64985-3	FAIRING ASSY, STATION 637 TO 696 FIBERGLASS REINFORCED (LH ONLY) (SEE FIG. 3A)								1
		65-64985-4	FAIRING ASSY, STATION 637 TO 696 FIBERGLASS REINFORCED (RH ONLY) (SEE FIG. 3A)								1
	6A 6B 6D 6F 6G	NAS513-3-1	ATTACHING PARTS								1
		NAS517-3-2	SCREW								10
		BACW10UB10	WASHER								1
NAS686A3		NUT								1	
NAS1068A3		NUT								10	
11		65-64985-5	FAIRING ASSY, STATION 696 TO 761.9 FIBERGLASS REINFORCED (LH ONLY) (SEE FIG. 3A)								1
	65-64985-6	FAIRING ASSY, STATION 696 TO 761.9 FIBERGLASS REINFORCED (RH ONLY) (SEE FIG. 3A)								1	
11A 11D 11E	NAS517-3-1	ATTACHING PARTS								4	
	BACW10UB10	SCREW								4	
	NAS1068A3	WASHER								21	
17	65-64985-7	FAIRING ASSY, STATION 761.9 TO 820.25 FIBERGLASS REINFORCED (LH ONLY) (SEE FIG. 3A)								1	
	65-64985-8	FAIRING ASSY, STATION 761.9 TO 820.25 FIBERGLASS REINFORCED (RH ONLY) (SEE FIG. 3A)								1	
17B 17C 17D 17E 17F 17H	NAS517-3-1	ATTACHING PARTS								6	
	NAS517-3-1	SCREW								2	
	NAS517-3-1	SCREW								20	
	BACW10UB10	SCREW								6	
	NAS1068A3	WASHER								6	
	BACN10FX1	NUT								6	
	NUT	NUT								2	
	24	65-19112-287	SKIN, STATION 820.25 TO 895 UPPER FAIRING UPPER (LH ONLY)								1
65-19112-288		SKIN, STATION 820.25 TO 895 UPPER FAIRING UPPER (RH ONLY)								1	
25	NAS517-3-2	ATTACHING PARTS								22	
	NAS517-3-1	SCREW								2	
	BACW10UB10	SCREW								2	
25	65-19112-255	FAIRING ASSY, STATION 820.25 TO 895 UPPER (LOWER) (LH ONLY)								1	
	65-19112-256	FAIRING ASSY, STATION 820.25 TO 895 UPPER (LOWER) (RH ONLY)								1	
25A 25B 25C 25D 25E 25F	NAS517-3-1	ATTACHING PARTS								7	
	NAS1103-3W	SCREW								11	
	NAS1103-2W	BOLT								18	
	NAS517-3-2	BOLT								22	
	BACW10UB10	SCREW								7	
	AN960PD10L	WASHER								29	
	AN960PD10L	WASHER								29	

MISSING ITEM NUMBERS ARE NOT APPLICABLE



PARTS CATALOG

FIGURE & ITEM NO.	MANUFACTURER'S PART NUMBER	NOMENCLATURE							EFF FROM TO	UNITS PER ASSY
		1	2	3	4	5	6	7		
3 26	65-19112-257		1
	65-19112-258		1
	NAS514P832-6		29
	65-19112-309		1
	65-19112-310		1
	65-19112-307		1
	NAS1068A3		14
	NAS1068A08		2
	65-19112-441		1
	65-19112-442		1
	NAS517-3-2		16
	NAS517-3-4		1
	NAS1103-2W		13
	AN960D10L		4
	NAS679A3W		2
	65-19112-259		1
	65-19112-260		1
	NAS517-3-1		9
	NAS1103-3W		4
	BACW10U810		8
	NAS1068A3		11
	65-19112-261		1
	65-19112-262		1
	NAS514-832-5		14
	65-19112-341		1
	65-19112-342		1
	65-19112-339		1
	65-19112-451		1
	65-19112-452		1
	NAS517-2-1		1
	NAS514P832-6		25
R	65-19112-369	0150	1
R	65-19112-367	5199	1
R	65-19112-368		1
	NAS517-3-1		3
	AN3-4A		2
	BACW10U810		3
	66-14505-1		1
	66-14505-2		1
	66-14505-1	5199	1
	66-14505-2		1
	MS20426B		4

MISSING ITEM NUMBERS ARE NOT APPLICABLE



PARTS CATALOG

FIGURE & ITEM NO.	MANUFACTURER'S PART NUMBER	NOMENCLATURE							EFF FROM TO	UNITS PER ASSY
		1	2	3	4	5	6	7		
3	NAS517-3-12	2
	BACW10UB10	2
46	65-19112-371	1
46	65-19112-372	1
	NAS517-2-1	4
	NAS517-3-1	12
	AN3-4A	2
	BACW10UB10	12
	AN960D10	2
	90-1478-3001	1
47	90-1478-3002	1
	NAS517-3-0	8
47S	65-22891-1	1
47S	65-22891-2	1
47T	65-22891-19	1
	NAS602-6	4
47U	65-22891-21	1
47V	65-22891-20	1
47W	65-22891-11	1
47W	65-22891-12	1
	NAS602-6	3
47X	65-22891-14	1
47X	65-22891-24	1
47Y	65-22891-13	1
48	NAS517-3-5	AR
49	NAS517-3-20	2
50	NAS517-4-10	1
51	NAS517-4-8	2
52	NAS517-4-32	2
53	NAS517-3-6	14
54	NAS517-3-12	2
56	NAS517-3-5	1
57	NAS517-3-10	2
58	BACW10UB101	21
59	BACW10UB101	1
60A	BACW10UB101	23
61	NAS549L10	AR

MISSING ITEM NUMBERS ARE NOT APPLICABLE

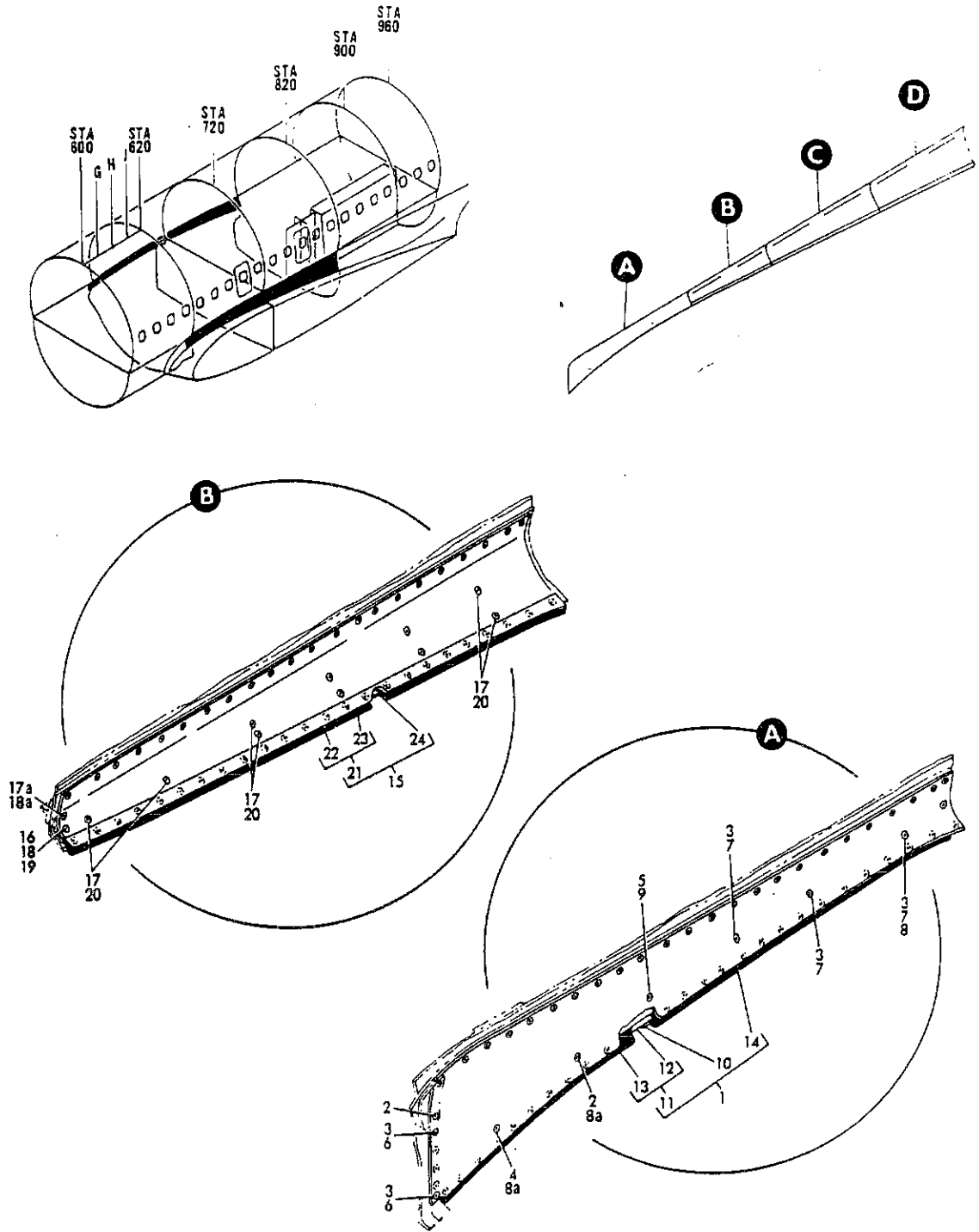

FIGURE 3A. FAIRING ASSY, STATION 690J PLUS 12 TO 820. 25 FIBERGLASS REINFORCED UPPER (SHEET 1)

DETAILED PARTS LIST
53-07-3A
PAGE 0

53-07-3A

NOV 21/90

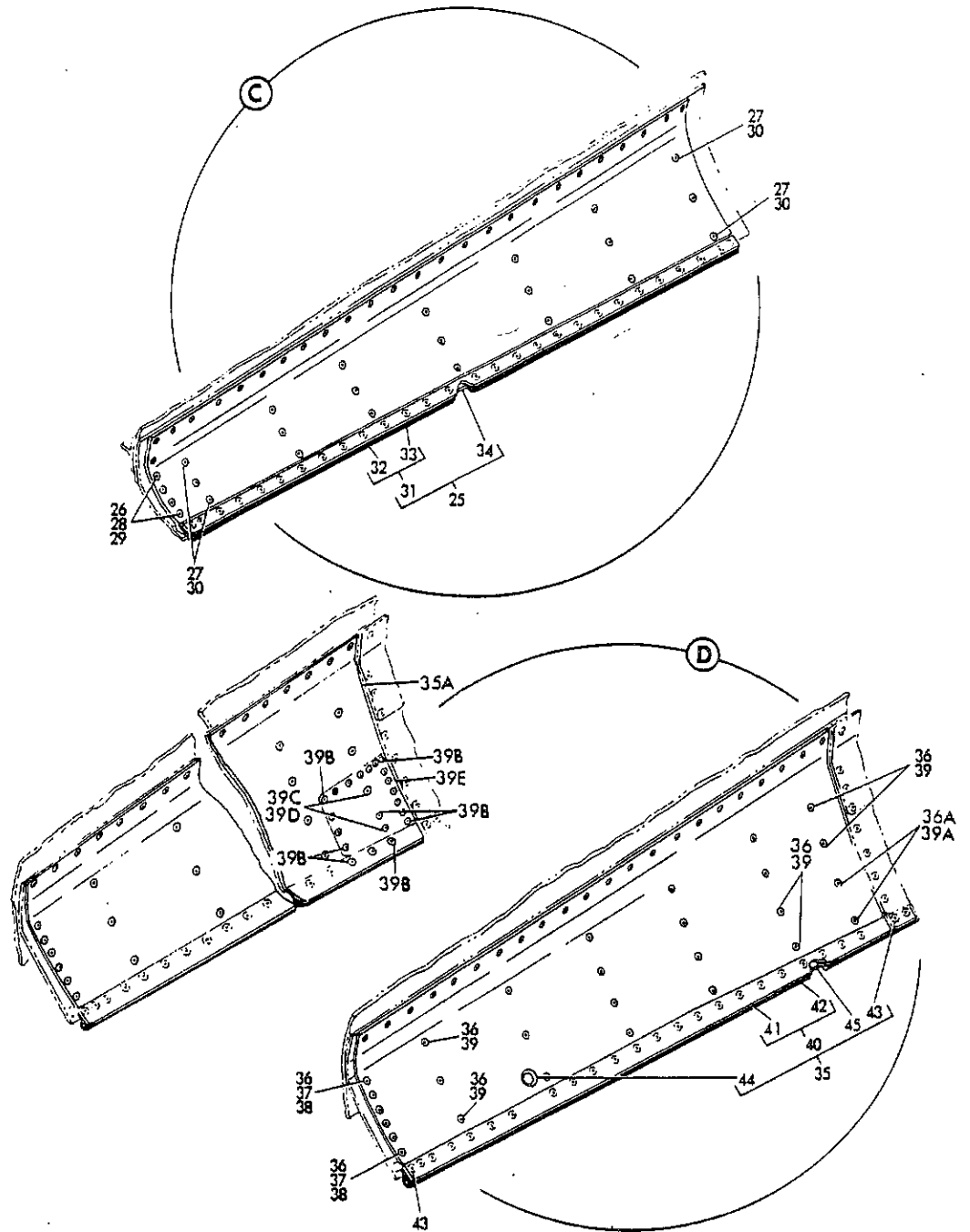

FIGURE 3A. FAIRING ASSY. STATION 600J PLUS 12 TO 820.25 FIBERGLASS REINFORCED UPPER (SHEET 2)

NOV 21/90

53-07-3A

DETAILED PARTS LIST
53-07-3A
PAGE 1



PARTS CATALOG

FIGURE & ITEM NO.	MANUFACTURER'S PART NUMBER	1 2 3 4 5 6 7	NOMENCLATURE	EFF FROM TO	UNITS PER ASSY
3A			FAIRING ASSY, STATION 600J PLUS 12 TO 620.25 FIBERGLASS REINFORCED UPPER		
	65-64985-1		. FAIRING ASSY, STATION 600J PLUS 12 TO 637 FIBERGLASS REINFORCED UPPER (LH) (SEE FIG. 2A, ITEM 1 AND FIG. 3, ITEM 1)		RF
	65-64985-2		. FAIRING ASSY, STATION 600J PLUS 12 TO 637 FIBERGLASS REINFORCED UPPER (RH) (SEE FIG. 2A, ITEM 1 AND FIG. 3, ITEM 1)		RF
1	65-19112-479		. . . FAIRING ASSY, (LH ONLY)		1
1	65-19112-480		. . . FAIRING ASSY, (RH ONLY)		1
			ATTACHING PARTS		
2	NAS517-3-7		. . . SCREW		2
3	NAS517-3-2		. . . SCREW		8
4	NAS517-3-17		. . . SCREW		1
5	NAS517-4-10		. . . SCREW		1
6	BACN10UB10		. . . WASHER		5
7	BACN10FX1		. . . NUT		3
8	NAS1068A3		. . . NUT		1
8A	NAS686A3		. . . NUT		2
9	BACN10EL44		. . . NUT		1
			-----*		
10	65-19112-481		. . . SEAL, (LH ONLY)		1
10	65-19112-482		. . . SEAL, (RH ONLY)		1
11	65-19112-9		. . . SEAL ASSY, (LH ONLY)		1
11	65-19112-10		. . . SEAL ASSY, (RH ONLY)		1
			ATTACHING PARTS		
	NAS514P832-4		. . . SCREW		26
	NAS679A08W		. . . NUT		26
			-----*		
12	65-19112-43		. . . RETAINER, (LH ONLY)		1
12	65-19112-44		. . . RETAINER, (RH ONLY)		1
13	65-19112-41		. . . SEAL, (EXTRUSION NO. BAC1530-10 X 70 IN. LG)		1
14	65-19112-7		. . . WELD ASSY, (LH ONLY)		1
14	65-19112-8		. . . WELD ASSY, (RH ONLY)		1
	65-64985-3		. FAIRING ASSY, STATION 637 TO 696 FIBERGLASS REINFORCED UPPER (LH) (SEE FIG. 2A, ITEM 11 AND FIG. 3, ITEM 6)		RF
	65-64985-4		. FAIRING ASSY, STATION 637 TO 696 FIBERGLASS REINFORCED UPPER (RH) (SEE FIG. 2A, ITEM 11 AND FIG. 3, ITEM 6)		RF
15	65-19112-593		. . . FAIRING ASSY, (LH ONLY)		1
15	65-19112-594		. . . FAIRING ASSY, (RH ONLY)		1
			ATTACHING PARTS		
16	NAS517-3-1		. . . SCREW		1
17	NAS517-3-2		. . . SCREW		10
17A	NAS517-4-8		. . . SCREW		1
18	BACN10UB10		. . . WASHER		1
18A	BACN10UB416		. . . WASHER		1
19	NAS686A3		. . . NUT		1
20	NAS1068A3		. . . NUT		10
			-----*		
21	65-19112-15		. . . SEAL ASSY, (LH ONLY)		1
21	65-19112-16		. . . SEAL ASSY, (RH ONLY)		1
			ATTACHING PARTS		
	NAS514P832-6		. . . SCREW		24
	NAS1068A3		. . . NUT		24
			-----*		
22	65-19112-51		. . . RETAINER, (LH ONLY)		1
22	65-19112-52		. . . RETAINER, (RH ONLY)		1
23	65-19112-49		. . . SEAL, (EXTRUSION NO. BAC1530-10 X 60 IN. LG)		1
24	65-19112-445		. . . WELD ASSY, (LH ONLY)		1
24	65-19112-446		. . . WELD ASSY, (RH ONLY)		1
	65-64985-5		. FAIRING ASSY, STATION 696 TO 761.9 FIBERGLASS REINFORCED UPPER (LH) (SEE FIG. 3, ITEM 11)		RF
	65-64985-6		. FAIRING ASSY, STATION 696 TO 761.9 FIBERGLASS REINFORCED UPPER (RH) (SEE FIG. 3, ITEM 11)		RF
25	65-19112-17		. . . FAIRING ASSY, (LH ONLY)		1
25	65-19112-18		. . . FAIRING ASSY, (RH ONLY)		1
			ATTACHING PARTS		
26	NAS517-3-1		. . . SCREW		4
27	NAS517-3-2		. . . SCREW		21
28	BACN10UB10		. . . WASHER		4
29	NAS686A3		. . . NUT		4
30	NAS1068A3		. . . NUT		21
			-----*		

MISSING ITEM NUMBERS ARE NOT APPLICABLE



PARTS CATALOG

FIGURE & ITEM NO.	MANUFACTURER'S PART NUMBER	NOMENCLATURE							EFF FROM TO	UNITS PER ASSY
		1	2	3	4	5	6	7		
3A 31	65-19112-21		1
	65-19112-22		1
	NAS514P832-6		28
	NAS1068A08		28
32	65-19112-97		1
32	65-19112-98		1
33	65-19112-93		1
34	65-19112-19		1
34	65-19112-20		1
	65-64985-7		RF
	65-64985-8		RF
35	65-19112-249		1
35	65-19112-250		1
36	NAS517-3-1		26
36A	NAS517-3-1		2
37	BACW10UB10		6
38	NAS1068A3		6
39	NAS686A3		20
39A	NAS686A3		2
40	65-19112-253		1
40	65-19112-254		1
	NAS514P832-6		20
	NAS1068A08		20
41	65-19112-271		1
41	65-19112-272		1
42	65-19112-267		1
43	NAS1068A08		2
44	6-83509		1
	BACR15CED5		6
45	65-19112-251		1
45	65-19112-252		1

MISSING ITEM NUMBERS ARE NOT APPLICABLE

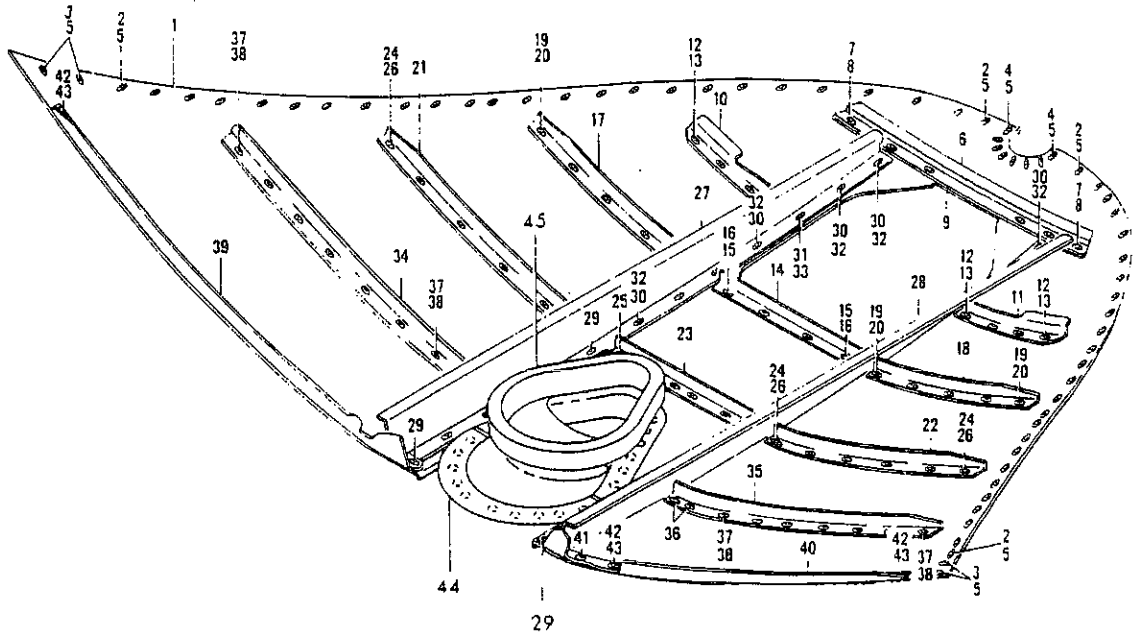
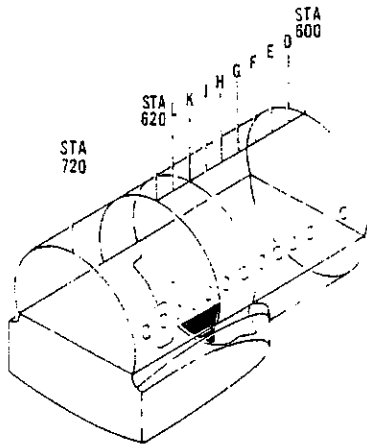

FIGURE 4. FAIRING INSTL. STATION 600G TO 600K BODY LOWER



PARTS CATALOG

FIGURE & ITEM NO.	MANUFACTURER'S PART NUMBER	NOMENCLATURE							EFF FROM TO	UNITS PER ASSY
		1	2	3	4	5	6	7		
4	65-8761	FAIRING INSTL, STATION 600G TO 600K BODY LOWER (SEE 53-2, FIG. 2, ITEM 97)								RF
1	65-8761-57	. FAIRING ASSY, STATION 600G TO 600K BODY LOWER								1
2	NAS517-3-4	. ATTACHING PARTS								50
3	NAS517-3-6	. SCREW, (OPTIONAL BAC512N10-12)								4
4	NAS514P1032-7	. SCREW, (OPTIONAL BAC512N10-8)								8
5	BACW10UB10	. WASHER, (NOT USED WITH BAC512N10-8 AND BAC512N10-12)								62
6	65-8761-37	. BULKHEAD, STATION 600G TO 600K BODY LOWER FAIRING . .								1
7	NAS517P1032-6	. ATTACHING PARTS								6
8	BACW10UB10	. SCREW, (OPTIONAL BAC512N10-8)								6
		. WASHER, (NOT USED WITH BAC512N10-8)								6
10	65-8761-31	. BULKHEAD, STATION 600G TO 600K BODY LOWER FAIRING . .								1
11	65-8761-32	. BULKHEAD, STATION 600G TO 600K BODY LOWER FAIRING . .								1
12	NAS514P1032-7	. ATTACHING PARTS								8
13	BACW10UB10	. SCREW, (OPTIONAL BAC512N10-8)								8
		. WASHER, (NOT USED WITH BAC512N10-8)								8
14	65-8761-22	. ANGLE, STATION 600G TO 600K BODY LOWER FAIRING CENTER								1
15	NAS514P1032-7	. ATTACHING PARTS								4
16	BACW10UB10	. SCREW, (OPTIONAL BAC512N10-8)								4
		. WASHER, (NOT USED WITH BAC512N10-8)								4
17	65-8761-23	. ANGLE, STATION 600G TO 600K BODY LOWER FAIRING								1
18	65-8761-24	. ANGLE, STATION 600G TO 600K BODY LOWER FAIRING								1
19	NAS514P1032-7	. ATTACHING PARTS								10
20	BACW10UB10	. SCREW, (OPTIONAL BAC512N10-8)								10
		. WASHER, (NOT USED WITH BAC512N10-8)								10
21	65-8761-17	. ANGLE, STATION 600G TO 600K BODY LOWER FAIRING								1
22	65-8761-18	. ANGLE, STATION 600G TO 600K BODY LOWER FAIRING								1
23	65-8761-19	. ANGLE, STATION 600G TO 600K BODY LOWER FAIRING CENTER								1
24	NAS514P1032-7	. ATTACHING PARTS								12
25	NAS221-8	. SCREW, (OPTIONAL BAC512N10-8)								6
26	BACW10UB10	. SCREW								12
		. WASHER, (NOT USED WITH BAC512N10-8)								12
27	65-8761-35	. INTERCOSTAL, STATION 600G TO 600K BODY LOWER FAIRING								1
28	65-8761-36	. INTERCOSTAL, STATION 600G TO 600K BODY LOWER FAIRING								1
29	NAS221-8	. ATTACHING PARTS								12
30	NAS514P1032-7	. SCREW								12
32	BACW10UB10	. SCREW, (OPTIONAL BAC512N10-8)								12
		. WASHER, (NOT USED WITH BAC512N10-8)								12
34	65-8761-7	. ANGLE, STATION 600G TO 600K BODY LOWER FAIRING								1
35	65-8761-8	. ANGLE, STATION 600G TO 600K BODY LOWER FAIRING								1
36	NAS221-8	. ATTACHING PARTS								4
37	NAS514P1032-7	. SCREW								14
38	BACW10UB10	. SCREW, (OPTIONAL BAC512N10-8)								14
		. WASHER, (NOT USED WITH BAC512N10-8)								14
39	65-8761-51	. ANGLE, STATION 600G TO 600K BODY LOWER FAIRING								1
40	65-8761-52	. ANGLE, STATION 600G TO 600K BODY LOWER FAIRING								1
41	NAS221-8	. ATTACHING PARTS								2
42	NAS514P1032-7	. SCREW								24
43	BACW10UB10	. SCREW, (OPTIONAL BAC512N10-8)								24
		. WASHER, (NOT USED WITH BAC512N10-8)								24

MISSING ITEM NUMBERS ARE NOT APPLICABLE

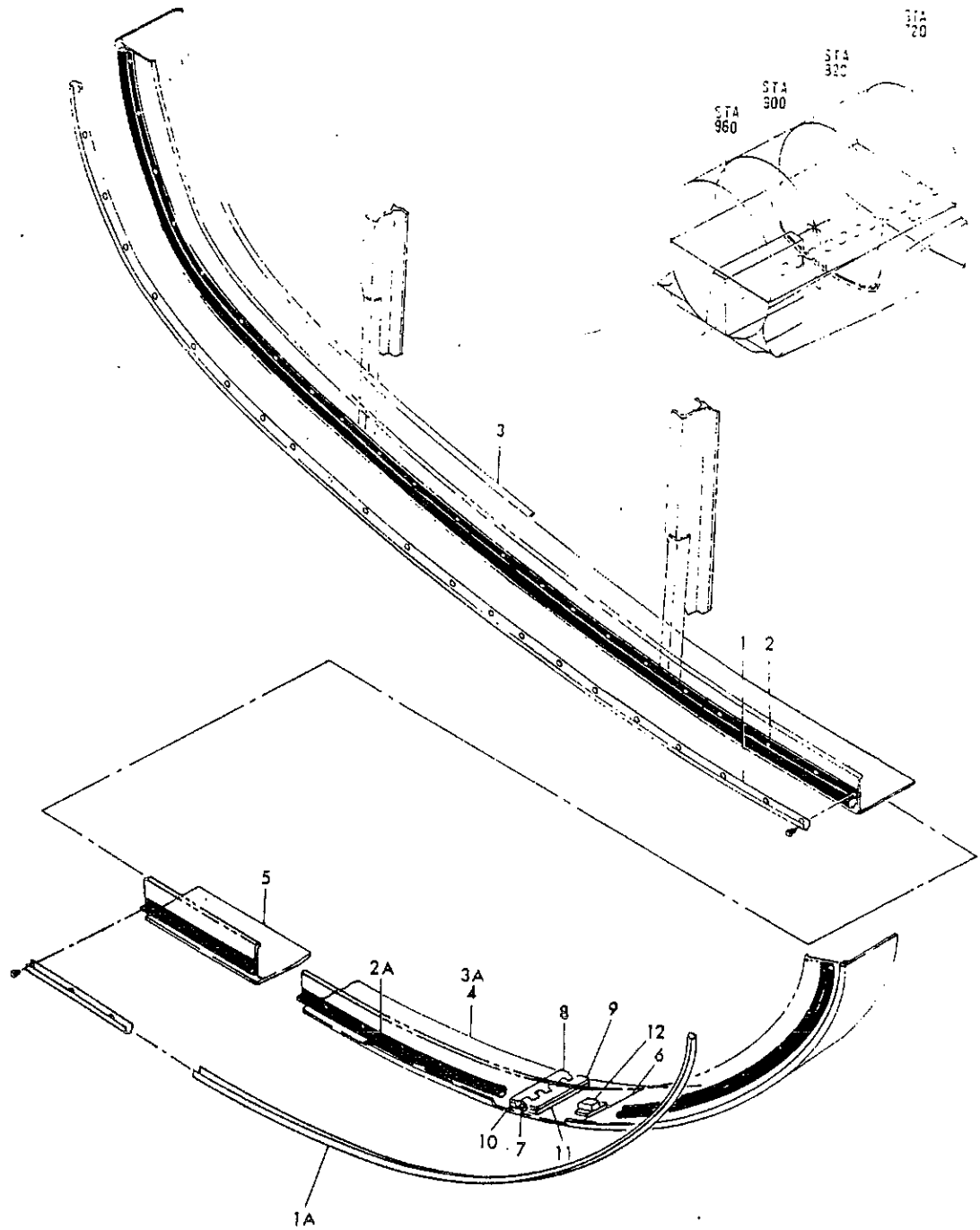

FIGURE 6. FAIRING INSTL, STATION 820 TO 824.88 LOWER (LH)



PARTS CATALOG

FIGURE & ITEM NO.	MANUFACTURER'S PART NUMBER	NOMENCLATURE							EFF FROM TO	UNITS PER ASSY
		1	2	3	4	5	6	7		
6	65-65095-1	FAIRING INSTL, STATION 820 TO 824.88 LOWER (LH) (SEE . . .								RF
		53-2, FIG. 2, ITEM 65)								
	65-65095-2	FAIRING INSTL, STATION 820 TO 824.88 LOWER (RH) (SEE . . .								RF
		53-2, FIG. 2, ITEM 66)								
	65-65095-64	. SEAL ASSY, STATION 820 TO 824.88 LOWER FAIRING (LH. . .								1
		ONLY)								
	65-65095-65	. SEAL ASSY, STATION 820 TO 824.88 LOWER FAIRING (RH. . .							1	
		ONLY)								
	NAS220-6	ATTACHING PARTS							22	
	NAS679A08W	. SCREW							22	
		. NUT								
1	65-65095-17	. . RETAINER, STATION 820 TO 824.88 LOWER FAIRING SEAL							1	
		(LH ONLY)								
1A	65-65095-18	. . RETAINER, STATION 820 TO 824.88 LOWER FAIRING SEAL							1	
		(RH ONLY)								
2	65-65095-66	. . SEAL, STATION 820 TO 824.88 LOWER FAIRING							1	
		(EXTRUSION NO. BAC1530-6 X 70.00 IN. LG) (LH								
		ONLY)								
2A	65-65095-67	. . SEAL, STATION 820 TO 824.88 LOWER FAIRING							1	
		(EXTRUSION NO. BAC1530-6 X 70.00 IN. LG) (RH								
		ONLY)								
3	65-65095-13	. FAIRING, STATION 820 TO 824.88 LOWER (LH ONLY).							1	
3A	65-65095-14	. FAIRING, STATION 820 TO 824.88 LOWER (RH ONLY).							1	

MISSING ITEM NUMBERS ARE NOT APPLICABLE

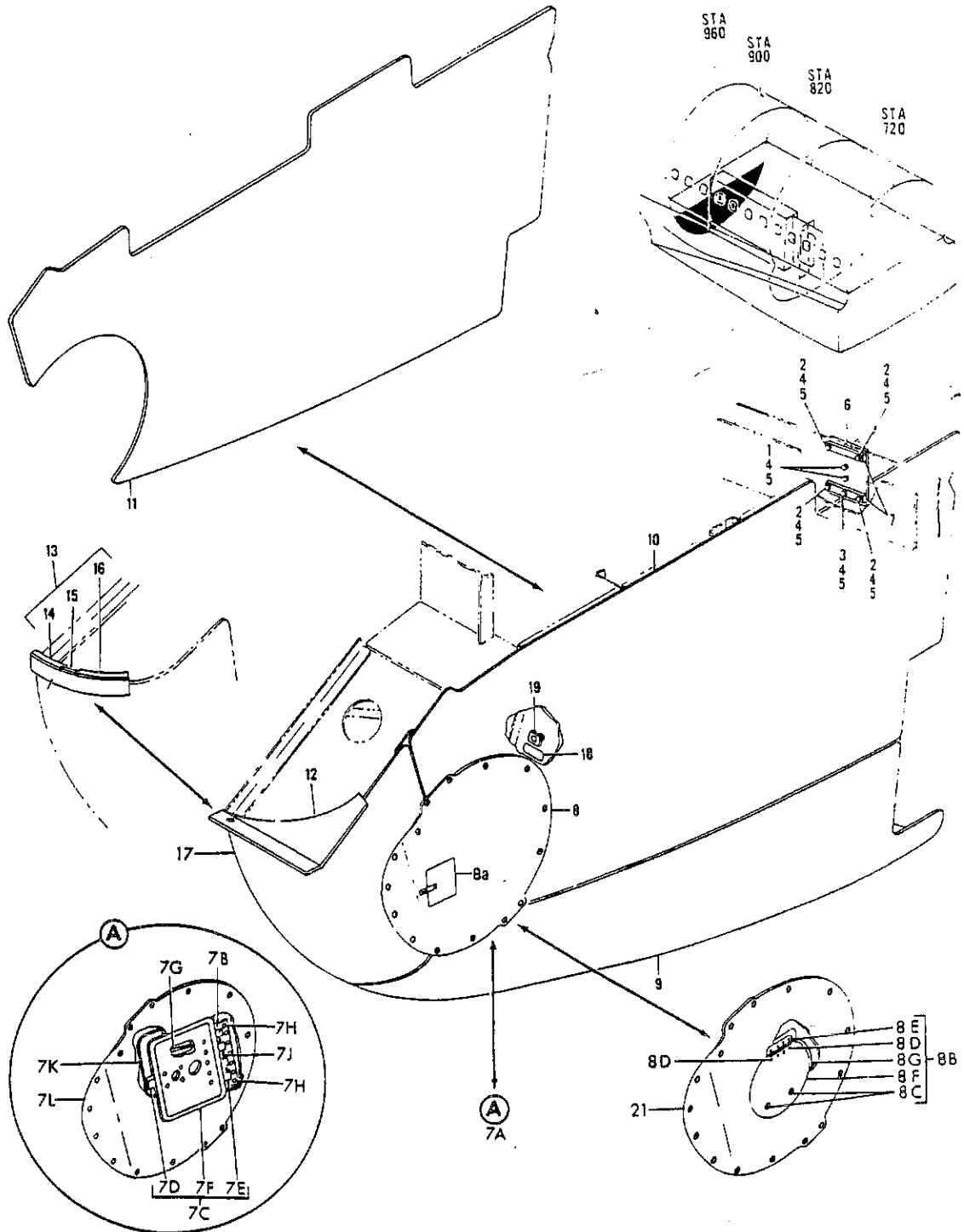

FIGURE 7, FAIRING INSTL, STATION 953.48 TO 962.06 WING TO BODY (FUSELAGE ONLY)



PARTS CATALOG

FIGURE & ITEM NO.	MANUFACTURER'S PART NUMBER	NOMENCLATURE	EFF FROM TO	UNITS PER ASSY
7	65-6990-2	FAIRING INSTL, STATION 953.48 TO 962.06 WING TO BODY. . (RH) (SEE 53-2, FIG. 3, ITEM 45A AND 45B AND 53-2, FIG. 7A [ITEM 46])		RF
	65-6990-1	FAIRING INSTL, STATION 953.48 TO 962.06 WING TO BODY. . (LH) (SEE 53-2, FIG. 3, ITEM 45)		RF
1	AN3-4A	. BOLT.		2
2	AN3-5A	. BOLT.		4
3	AN3-6A	. BOLT.		1
4	AN960D10	. WASHER.		7
5	NAS679A3W	. NUT		7
8	65-8328-4	. DOOR, STATION 962.06 FAIRING ACCESS (RH ONLY)	0150	1
8	65-8328-4	. DOOR, ACCESS (RH ONLY) (DELETED BY SVA E.O. 81067)	5199	1
8	65-8328-3	. DOOR, STATION 962.06 FAIRING ACCESS (LH ONLY)	0150	1
8	65-8328-3	. DOOR, ACCESS (LH ONLY) (DELETED BY SVA E.O. 81067)	5199	1
9	65-6990-4	. SKIN, STATION 953.48 TO 962.06 WING TO BODY FAIRING . LOWER (RH ONLY)		1
9	65-6990-3	. SKIN, STATION 953.48 TO 962.06 WING TO BODY FAIRING . LOWER (LH ONLY)		1
10	65-6990-5	. SKIN, STATION 953.48 TO 962.06 WING TO BODY FAIRING . UPPER (LH ONLY)		1
11	65-6990-70	. SKIN, STATION 953.48 TO 962.06 WING TO BODY FAIRING . UPPER (RH ONLY)		1
13	65-6990-74	. SEAL ASSY, STATION 953.48 TO 962.06 WING TO BODY. FAIRING (RH ONLY)		1
13	65-6990-73	. SEAL ASSY, STATION 953.48 TO 962.06 WING TO BODY. FAIRING (LH ONLY)		1
14	65-6990-76	. . PLATE, STATION 953.48 TO 962.06 WING TO BODY. FAIRING SEAL (RH ONLY)		1
14	65-6990-77	. . PLATE, STATION 953.48 TO 962.06 WING TO BODY. FAIRING SEAL (LH ONLY)		1
15	65-6990-76	. . RETAINER, STATION 953.48 TO 962.06 WING TO BODY . . . FAIRING SEAL		1
16	65-6990-75	. . SEAL, STATION 953.48 TO 962.06 WING TO BODY FAIRING (EXTRUSION NO. BAC1530-7 X 5.7 IN. LG)		1
17	65-6990-72	. SKIN, STATION 953.48 TO 962.06 WING TO BODY FAIRING . (RH ONLY)		1
17	65-6990-71	. SKIN, STATION 953.48 TO 962.06 WING TO BODY FAIRING . (LH ONLY)		1
21	65-75463-2	. COVER ASSY, STATION 953.50 FAIRING ACCESS (RH ONLY) (ADDED BY SVA E.O. 81067) (SEE FIG. 7A)	5199	1
21	65-75463-1	. COVER ASSY, STATION 953.50 FAIRING ACCESS (LH ONLY) (ADDED BY SVA E.O. 81067) (SEE FIG. 7A)	5199	1

MISSING ITEM NUMBERS ARE NOT APPLICABLE

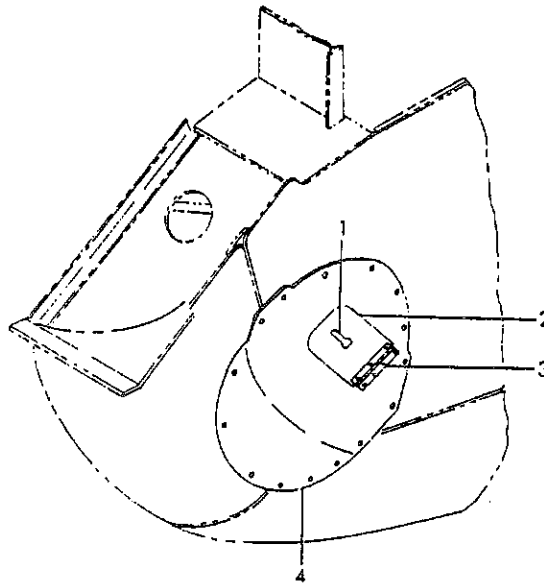
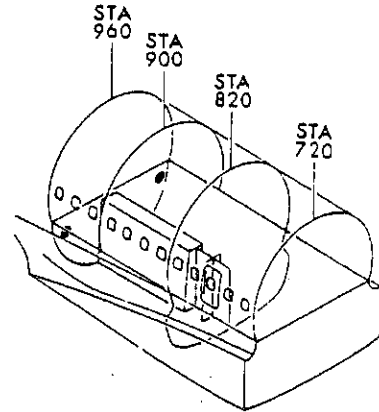

FIGURE 7A. COVER ASSY, STATION 953.50 FAIRING ACCESS



PARTS CATALOG

FIGURE & ITEM NO.	MANUFACTURER'S PART NUMBER	NOMENCLATURE							EFF FROM TO	UNITS PER ASSY
		1	2	3	4	5	6	7		
7A	65-75463-1	COVER ASSY, STATION 953.50 FAIRING ACCESS (LH) (ADDED .							5199	RF
	65-75463-2	COVER ASSY, STATION 953.50 FAIRING ACCESS (RH) (ADDED .								
1	BACL10X1	. LATCH							5199	1
		. ATTACHING PARTS								
	NAS623-3-2	. SCREW								
	AN960PD10L	. WASHER								
2	BACN10JC3	. NUT							5199	4

	65-75463-5	. DOOR								
2		. ATTACHING PARTS							5199	1
	BACB30LU3-2	. BOLT								
	AN960PD10	. WASHER								
	BACN10JC3	. NUT								
3	MS20257-5-450	. HINGE							5199	1
		. ATTACHING PARTS								
	BACB30LU3-3	. BOLT								
	AN960PD10L	. WASHER								
4	BACN10JC3	. NUT							5199	4

4	65-8328-3	. DOOR, (LH ONLY)							5199	1
	65-8328-4	. DOOR, (RH ONLY)								

MISSING ITEM NUMBERS ARE NOT APPLICABLE

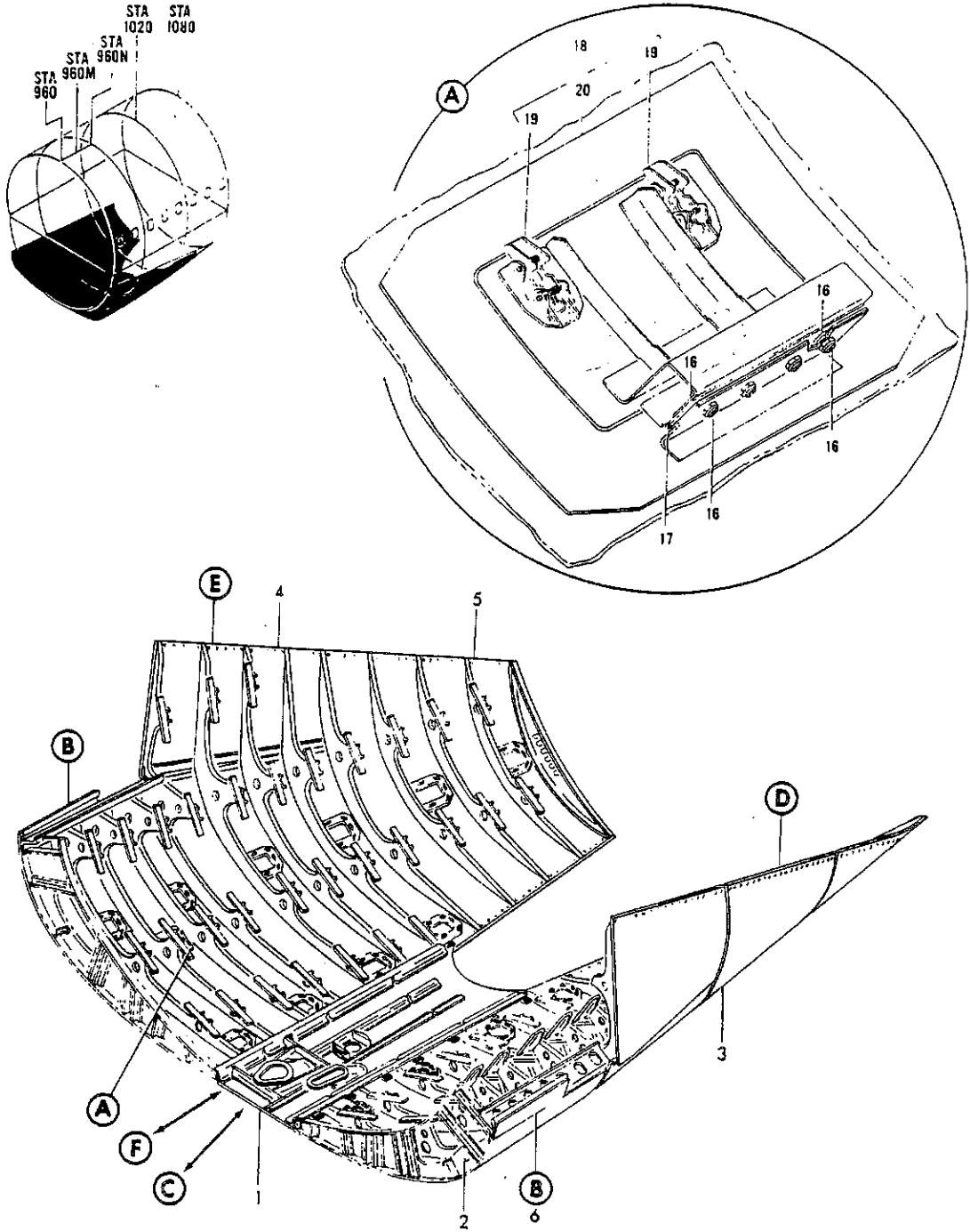

FIGURE 9. FAIRING INSTL, STATION 960 TO 1080 WING TO BODY (SHEET 1)

DETAILED PARTS LIST
53-07-9
PAGE 0

53-07-9

NOV 21/90

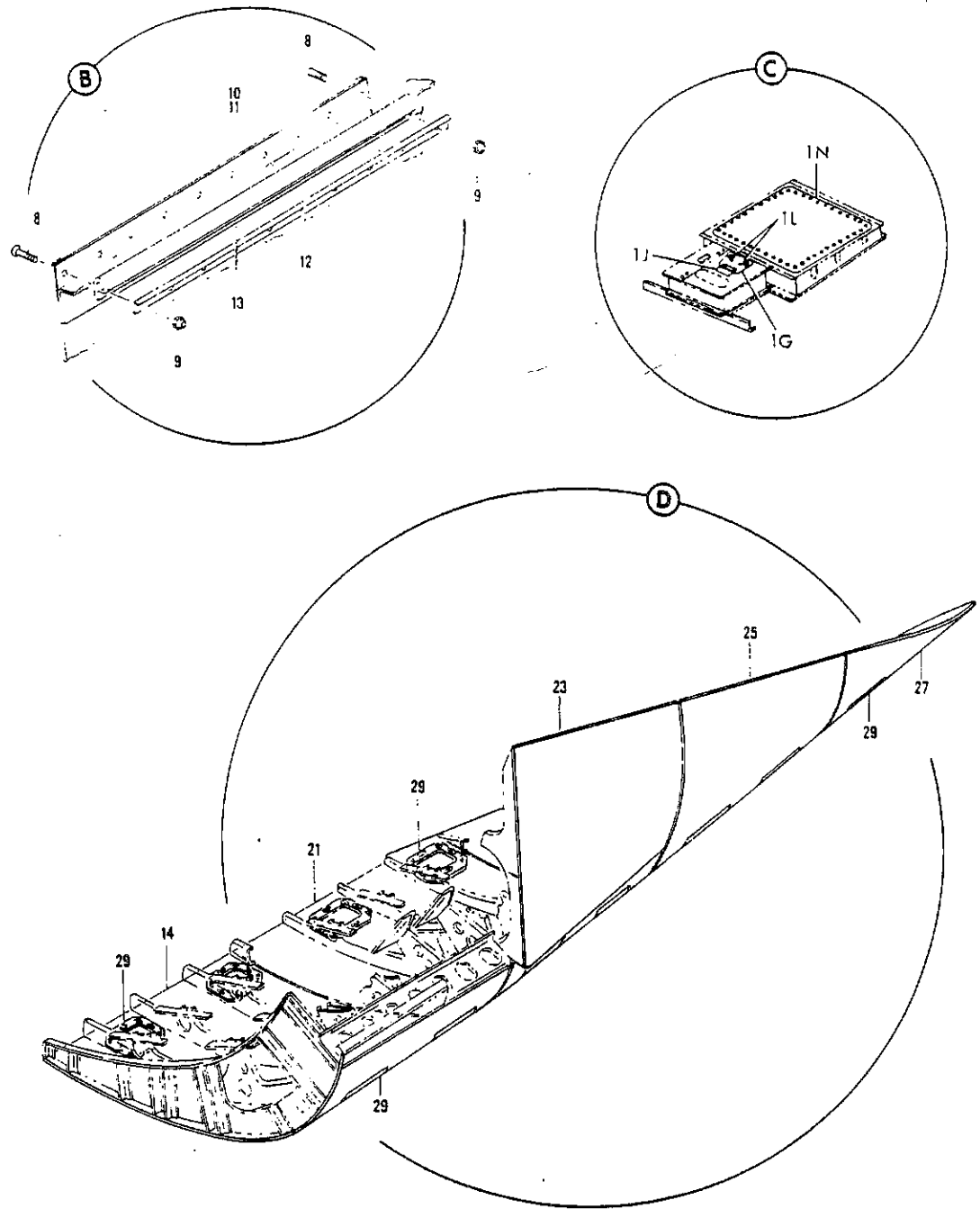

FIGURE 9. FAIRING INSTL, STATION 960 TO 1080 WING TO BODY (SHEET 2)

NOV 21/90

53-07-9

DETAILED PARTS LIST
53-07-9
PAGE 1

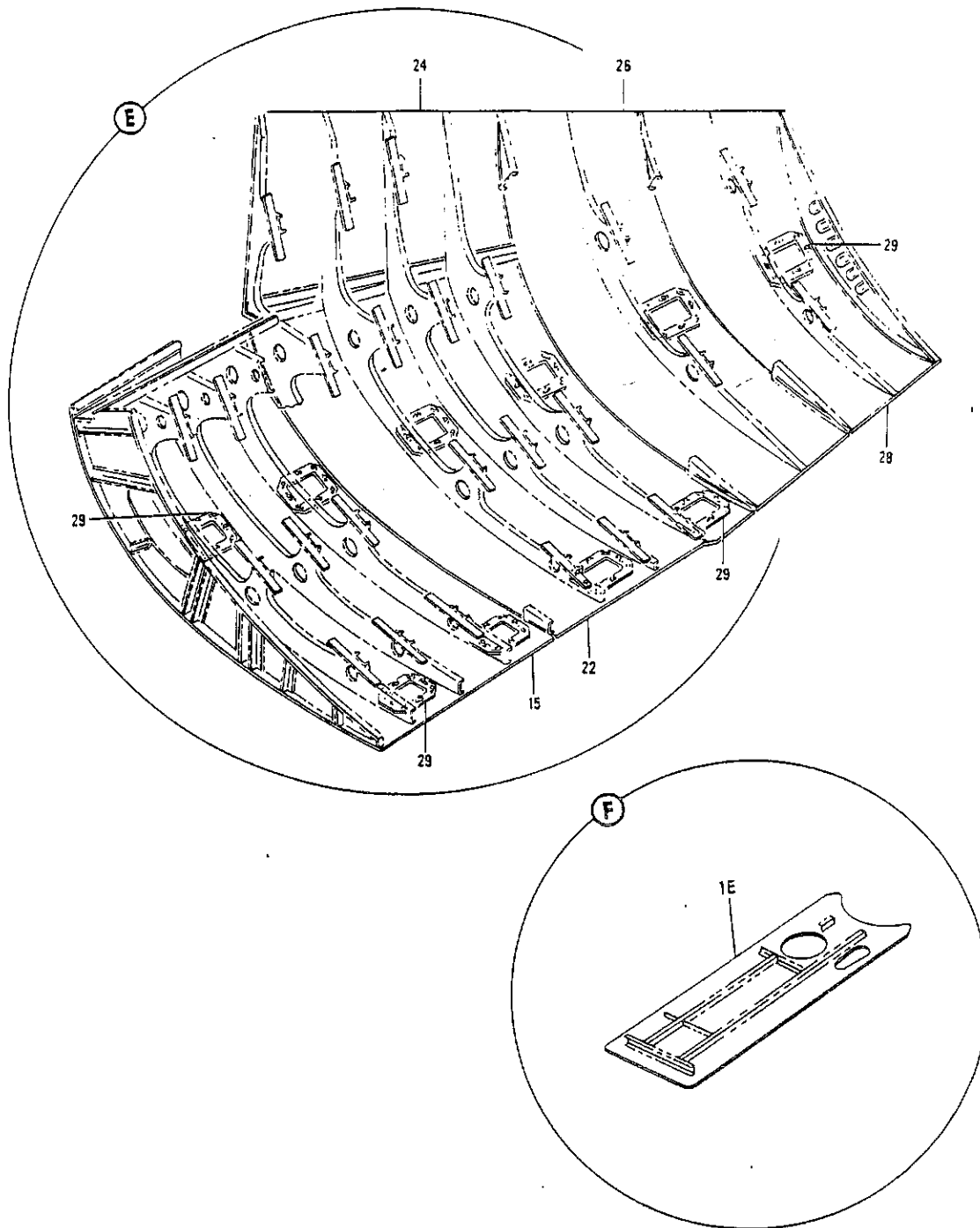

FIGURE 9. FAIRING INSTL, STATION 960 TO 1080 WING TO BODY (SHEET 3)



PARTS CATALOG

FIGURE & ITEM NO.	MANUFACTURER'S PART NUMBER	NOMENCLATURE										EFF FROM TO	UNITS PER ASSY
		1	2	3	4	5	6	7	8	9	10		
9	65-22871-1	FAIRING INSTL, STATION 960 TO 1080 WING TO BODY (SEE . . . 53-2, FIG. 3, ITEM 44)											RF
	65-6992-19	. FAIRING INSTL, STATION 962 TO 1000 WING TO BODY LOWER (FUSELAGE ONLY)											1
1	65-6992-20	. . PANEL, STATION 962 TO 1000 WING TO BODY LOWER . . . FAIRING ATTACHING PARTS											1
	NAS517-3-3	. . SCREW											AR
	NAS517-3-4	. . SCREW											2
	BACW10UB10	. . WASHER											AR
	65-6994-58	. . AIR CONDITIONING, (SEE 21-5, FIG. 57)											1
3	65-22871-2	. BULKHEAD INSTL, STATION 962.06 FAIRING.											1
4	65-22871-3	. FAIRING ASSY, WING TO BODY LOWER LH											1
	65-22871-4	. FAIRING ASSY, STATION 960 TO 1020 WING TO BODY LOWER RH											1
5	65-22871-4	. FAIRING ASSY, STATION 1020 TO 1041.75 WING TO BODY . . LOWER RH ATTACHING PARTS											1
	NAS517-3-4	. SCREW											52
	BACB30LU3-2	. SCREW											32
	NAS517-3-5	. SCREW											83
	NAS517-3-6	. SCREW											28
	NAS517-3-8	. SCREW											2
	NAS517-3-10	. SCREW											17
	BACW10UB101	. WASHER (OPTIONAL BACW10UD101)											AR
	BACW10UD101	. WASHER (OPTIONAL TO BAC10UB101)											AR
	BACW10UB10	. WASHER (OPTIONAL BACW10UD10)											AR
	BACW10UD10	. WASHER (OPTIONAL TO BACW10UB10)											AR
	NAS463XDD10	. SHIM											AR
	NAS463XDD10H	. SHIM											AR
	NAS463XDD10M	. SHIM											46
6	65-22872-1	. . FAIRING INSTL, STATION 962.06 TO 1000 WING SEAL (LH ONLY)											1
7	65-22872-2	. . FAIRING INSTL, STATION 962.06 TO 1000 WING SEAL . . (USED ON 65-22871-3)											1
8	NAS514P832-6	. . . SCREW											10
9	NAS679A08W	. . . NUT											10
10	65-22872-17	. . . SEAL ASSY, STATION 962.06 TO 1000 WING SEAL . . . FAIRING (LH ONLY)											1
10	65-22872-18	. . . SEAL ASSY, STATION 962.06 TO 1000 WING SEAL . . . FAIRING (USED ON 65-22872-2)											1
	NAS517-3-2	ATTACHING PARTS											10
11	65-22872-5 RETAINER, STATION 962.06 TO 1000 WING SEAL . . . FAIRING SEAL (LH ONLY)											1
11	65-22872-6 RETAINER, STATION 962.06 TO 1000 WING SEAL . . . FAIRING SEAL (USED ON 65-22872-18)											1
12	65-22872-8 RETAINER, STATION 962.06 TO 1000 WING SEAL . . . FAIRING SEAL (LH ONLY)											1
12	65-22872-19 RETAINER, STATION 962.06 TO 1000 WING SEAL . . . FAIRING SEAL (USED ON 65-22872-18)											1
13	65-22872-7 SEAL, STATION 962.06 TO 1000 WING SEAL FAIRING											1
14	65-22871-7	. . PANEL, STATION 962.06 TO 960N WING TO BODY FAIRING LOWER SKIN (LH ONLY)											1
15	65-22871-8	. . PANEL, STATION 962.06 TO 960N WING TO BODY FAIRING LOWER SKIN (USED ON 65-22871-3)											1
	69-35054	. . DOOR INSTL, GROUND CHARGE FITTING FAIRING ACCESS . . (USED ON 65-22871-3)											1
16	NAS517-3-00	. . . SCREW											8
17	69-35054-7	. . . HINGE, GROUND CHARGE FITTING FAIRING ACCESS DOOR CONTINUOUS											1
18	69-35054-1	. . . DOOR ASSY, GROUND CHARGE FITTING FAIRING ACCESS . .											1
19	BACL10A040-072	. . . LATCH											2
20	69-35054-6 PANEL, GROUND CHARGE FITTING FAIRING ACCESS . . DOOR											1
21	65-22871-5	. . PANEL, STATION 960N TO 1000 WING TO BODY FAIRING . . LOWER SKIN (LH ONLY)											1

MISSING ITEM NUMBERS ARE NOT APPLICABLE



PARTS CATALOG

FIGURE & ITEM NO.	MANUFACTURER'S PART NUMBER	NOMENCLATURE							EFF FROM TO	UNITS PER ASSY
		1	2	3	4	5	6	7		
9 22	65-22871-6	. .	PANEL, STATION 960N TO 1000 WING TO BODY FAIRING.	. .	LOWER SKIN (USED ON 65-22871-3)					1
23	65-22871-9	. .	PANEL, STATION 960N TO 1000 WING TO BODY FAIRING.	. .	UPPER SKIN (LH ONLY)					1
24	65-22871-10	. .	PANEL, STATION 960N TO 1000 WING TO BODY FAIRING.	. .	UPPER SKIN (USED ON 65-22871-3)					1
25	65-22871-11	. .	PANEL, STATION 1000 TO 1040 WING TO BODY FAIRING.	. .	SKIN (LH ONLY)					1
26	65-22871-13	. .	PANEL, STATION 1000 TO 1020 WING TO BODY FAIRING.	. .	SKIN (USED ON 65-22871-3)					1
27	65-22871-12	. .	PANEL, STATION 1040 TO 1080 WING TO BODY FAIRING.	. .	SKIN (LH ONLY)					1
28	65-22871-14	. .	PANEL, STATION 1020 TO 1041.75 WING TO BODY FAIRING	. .	SKIN (USED ON 65-22871-4)					1
	90-1478-3001	. .	PANEL INSTL, FAIRING ACCESS (LH ONLY)						11
	90-1478-3001	. .	PANEL INSTL, FAIRING ACCESS (USED ON 65-22871-3)						9
	90-1478-3001	. .	PANEL INSTL, FAIRING ACCESS (USED ON 65-22871-4)						1
29	90-1478-3002	PANEL, FAIRING ACCESS						1
	NAS517-3-0	ATTACHING PARTS							
		SCREW						8

MISSING ITEM NUMBERS ARE NOT APPLICABLE

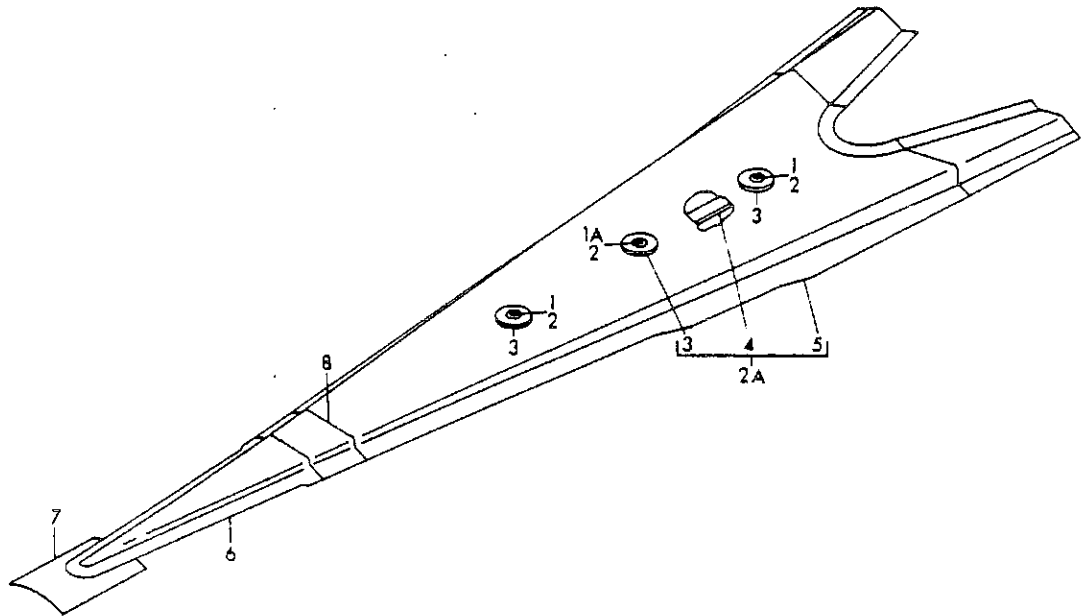
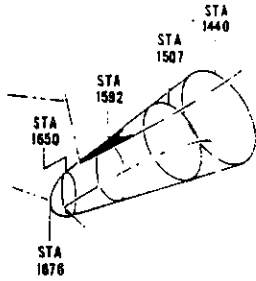

FIGURE 12. FAIRING INSTL, RUDDER TO BODY



PARTS CATALOG

FIGURE & ITEM NO.	MANUFACTURER'S PART NUMBER	NOMENCLATURE							EFF FROM TO	UNITS PER ASSY
		1	2	3	4	5	6	7		
12	65-1257-3009	FAIRING INSTL, RUDDER TO BODY (SEE 53-2, FIG. 4, ITEM . 23)								RF
1	NAS514P1032-14	. SCREW								2
1A	NAS333CPA12	. BOLT								1
2	BACW10UB10	. WASHER								3
2A	65-1257-3020	. FAIRING ASSY, RUDDER TO BODY								1
	NAS514P1032-8	ATTACHING PARTS								
	NAS514P1032-14	. SCREW								56
	BACW10UB10	. SCREW								13
		. WASHER								69
3	65-1257-3014	. . WASHER, RUDDER TO BODY FAIRING								3
4	65-1257-3016	. . FILLER, RUDDER TO BODY FAIRING								1
5	65-1257-3003	. . FAIRING, RUDDER TO BODY FORWARD								1
6	65-1257-2010	. FAIRING, RUDDER TO BODY AFT								1
8	66-2583-2000	. SPLICE, RUDDER TO BODY FAIRING								1

MISSING ITEM NUMBERS ARE NOT APPLICABLE

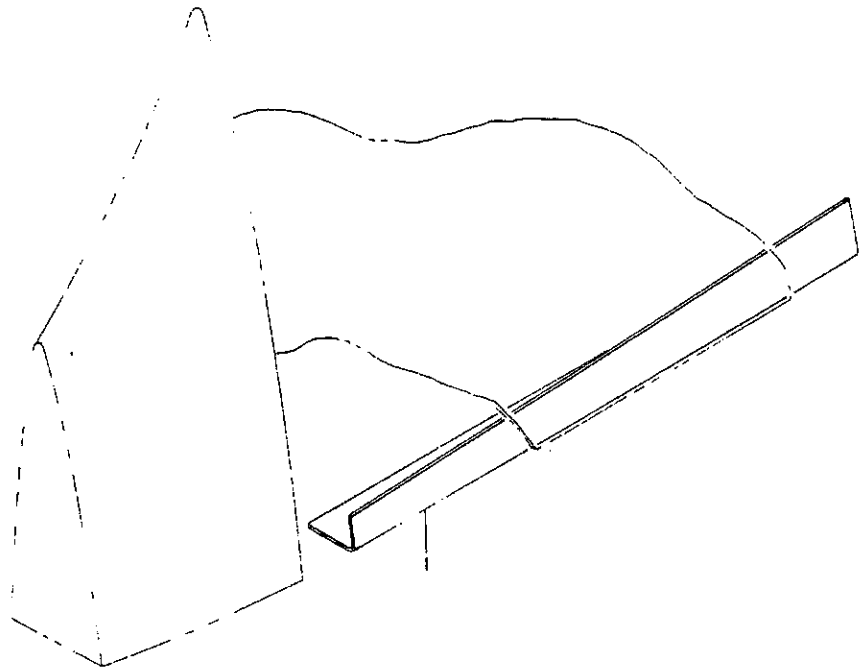
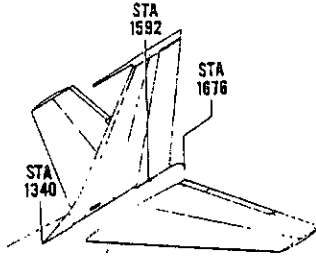

FIGURE 13. ANGLE INSTL. FIN TO BODY FAIRING



PARTS CATALOG

FIGURE & ITEM NO.	MANUFACTURER'S PART NUMBER	NOMENCLATURE							EFF FROM TO	UNITS PER ASSY
		1	2	3	4	5	6	7		
13	5-72324-3027	ANGLE INSTL, FIN TO BODY FAIRING (LH) (SEE 53-2, FIG.								RF
	5-72324-3028	3, ITEM 54) ANGLE INSTL, FIN TO BODY FAIRING (RH) (SEE 53-2, FIG.								RF
1	5-72324-3068	3, ITEM 55) . ANGLE, FIN TO BODY FAIRING (LH ONLY).								1
1	5-72324-3069	. ANGLE, FIN TO BODY FAIRING (RH ONLY).								1
MISSING ITEM NUMBERS ARE NOT APPLICABLE										

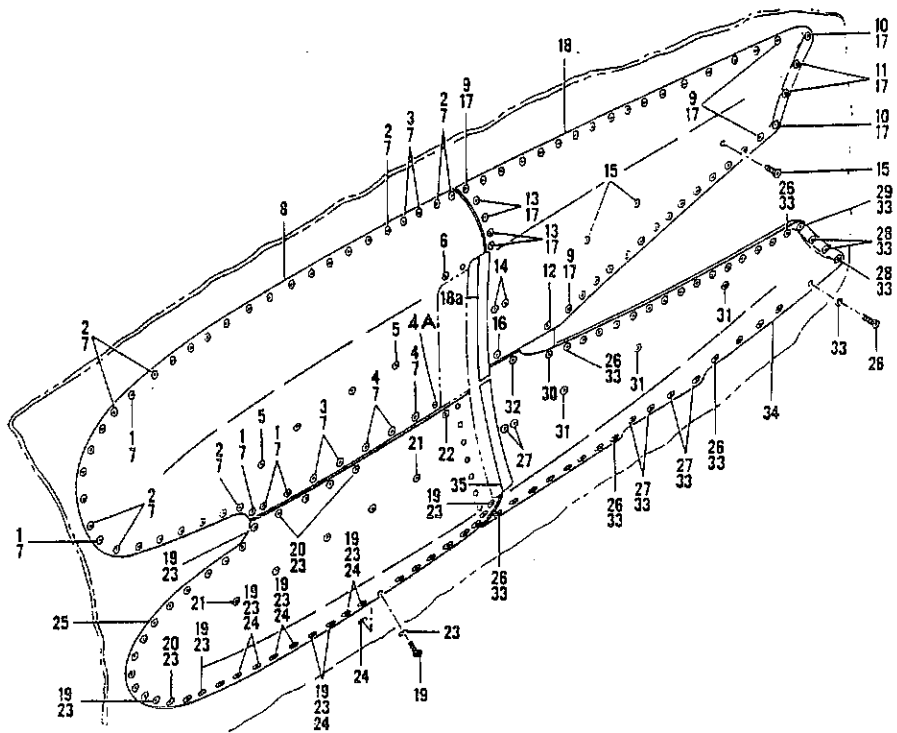
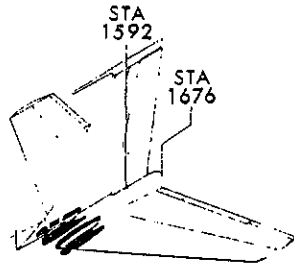

FIGURE 15. FARING INSTL, STABILIZER



PARTS CATALOG

FIGURE & ITEM NO.	MANUFACTURER'S PART NUMBER	1	2	3	4	5	6	7	NOMENCLATURE	EFF FROM TO	UNITS
											PER ASSY
15	65-6521-137								FAIRING INSTL, STABILIZER FAIRING INSTL, STABILIZER UPPER FORWARD (LH) (SEE 53-2, FIG. 4, ITEM 18A)		RF
	65-6521-138								. FAIRING INSTL, STABILIZER UPPER FORWARD (RH) (SEE 53-2, FIG. 4, ITEM 19A)		RF
1	NAS517-3-3								. . . SCREW		5
2	NAS514P1032-10								. . . SCREW		28
3	NAS517-3-4								. . . SCREW		4
4	NAS517-3-5								. . . SCREW		3
4A	NAS334CPA7								. . . SCREW		1
5	NAS514P1032-16								. . . SCREW		4
6	NAS517-3-2								. . . SCREW		1
7	BACW10UB10								. . . WASHER		40
8	65-6521-145								. . . FAIRING ASSY, STABILIZER UPPER FORWARD (LH ONLY).		1
	65-6521-146								. . . FAIRING ASSY, STABILIZER UPPER FORWARD (RH ONLY).		1
	65-6521-139								. FAIRING INSTL, STABILIZER UPPER AFT (LH) (SEE 53-2, FIG. 4, ITEM 18B)		RF
	65-6521-140								. FAIRING INSTL, STABILIZER UPPER AFT (RH) (SEE 53-2, FIG. 4, ITEM 19B)		RF
9	NAS514P1032-10								. . . SCREW		31
10	NAS514P1032-14								. . . SCREW		2
11	NAS517-3-14								. . . SCREW		2
12	NAS514P1032-12								. . . SCREW		1
13	NAS514P1032-7								. . . SCREW		4
14	NAS517-3-3								. . . SCREW		2
15	NAS514P1032-16								. . . SCREW		3
16	NAS517P1032-10								. . . SCREW		1
17	BACW10UB10								. . . WASHER		39
18	65-6521-147								. . . FAIRING ASSY, STABILIZER UPPER AFT (LH ONLY).		1
18	65-6521-148								. . . FAIRING ASSY, STABILIZER UPPER AFT (RH ONLY).		1
18A	65-6521-161								. . . SEAL, STABILIZER UPPER AFT FAIRING CURVED (LH ONLY)		1
18A	65-6521-162								. . . SEAL, STABILIZER UPPER AFT FAIRING CURVED (RH ONLY)		1
	65-6521-133								. FAIRING INSTL, STABILIZER LOWER FORWARD (LH) (SEE 53-2, FIG. 4, ITEM 18C)		RF
	65-6521-134								. FAIRING INSTL, STABILIZER LOWER FORWARD (RH) (SEE 53-2, FIG. 4, ITEM 19C)		RF
19	NAS514P1032-10								. . . SCREW		33
20	NAS517-3-3								. . . SCREW		5
21	NAS514P1032-16								. . . SCREW		5
22	NAS517-3-2								. . . SCREW		1
23	BACW10UB10								. . . WASHER		38
24	MS20002C4								. . . WASHER		9
25	65-6521-141								. . . FAIRING ASSY, STABILIZER LOWER FORWARD (LH ONLY).		1
25	65-6521-142								. . . FAIRING ASSY, STABILIZER LOWER FORWARD (RH ONLY).		1
	65-6521-135								. FAIRING INSTL, STABILIZER LOWER AFT (LH) (SEE 53-2, FIG. 4, ITEM 18D)		RF
	65-6521-136								. FAIRING INSTL, STABILIZER LOWER AFT (RH) (SEE 53-2, FIG. 4, ITEM 19D)		RF
26	NAS514P1032-10								. . . SCREW		28
27	NAS517-3-3								. . . SCREW		6
28	NAS514P1032-14								. . . SCREW		3
29	NAS517-3-14								. . . SCREW		1
30	NAS514P1032-12								. . . SCREW		1
31	NAS514P1032-16								. . . SCREW		3
32	NAS517-3-7								. . . SCREW		1
33	BACW10UB10								. . . WASHER		36
34	65-6521-143								. . . FAIRING ASSY, STABILIZER LOWER AFT (LH ONLY).		1
34	65-6521-144								. . . FAIRING ASSY, STABILIZER LOWER AFT (RH ONLY).		1
35	65-6521-163								. . . SEAL, STABILIZER LOWER AFT FAIRING CURVED (LH ONLY)		1
35	65-6521-164								. . . SEAL, STABILIZER LOWER AFT FAIRING CURVED (RH ONLY)		1

MISSING ITEM NUMBERS ARE NOT APPLICABLE

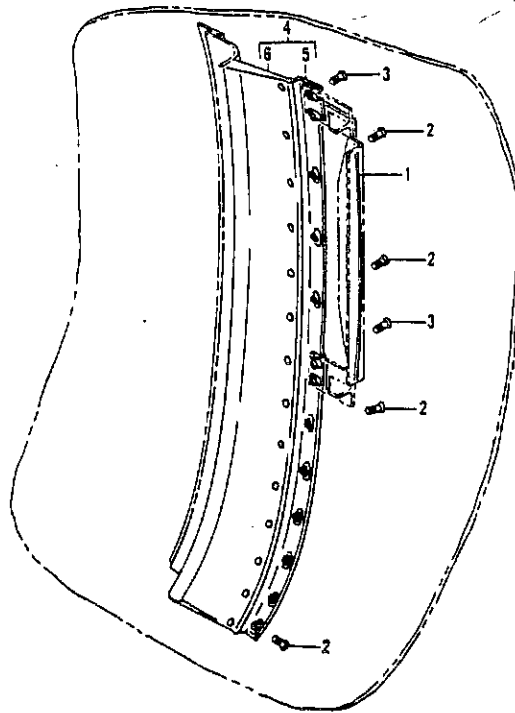
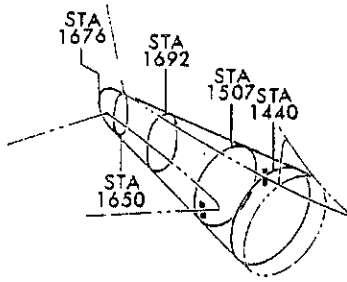

FIGURE 16. SEALING INSTL, STABILIZER FAIRING



PARTS CATALOG

FIGURE & ITEM NO.	MANUFACTURER'S PART NUMBER	NOMENCLATURE							EFF FROM TO	UNITS PER ASSY
		1	2	3	4	5	6	7		
16	65-6521-5	SEALING INSTL, STABILIZER FAIRING (LH) (SEE 53-2, FIG. 4, ITEM 20)								RF
	65-6521-6	SEALING INSTL, STABILIZER FAIRING (RH) (SEE 53-2, FIG. 4, ITEM 20A)								RF
1	65-6521-67	. PANEL, STABILIZER FAIRING DOOR (LH ONLY)								1
1	65-6521-68	. PANEL, STABILIZER FAIRING DOOR (RH ONLY)								1
2	NAS517-3-2	. SCREW								9
3	NAS517-3-3	. SCREW								4
4	65-6521-11	. SUPPORT ASSY, STABILIZER FAIRING BRUSH (LH ONLY)								1
4	65-6521-12	. SUPPORT ASSY, STABILIZER FAIRING BRUSH (RH ONLY)								1
5	65-6521-43	. . RETAINER, STABILIZER FAIRING BRUSH (LH ONLY)								1
5	65-6521-44	. . RETAINER, STABILIZER FAIRING BRUSH (RH ONLY)								1
		ATTACHING PARTS								
	NAS603-10	. . SCREW								14
	AN960D10L	. . WASHER								14
	NAS679A3W	. . NUT								14
6	65-6521-61	. . BRUSH, STABILIZER FAIRING (ALTERED FROM 8MB12 (V73425), 8B6049-6 (V73425) OR 8B6049-8 (V73425)) (LH ONLY)								1
6	65-6521-62	. . BRUSH, STABILIZER FAIRING (ALTERED FROM 8MB12 (V73425), 8B6049-6 (V73425) OR 8B6049-8 (V73425)) (RH ONLY)								1

MISSING ITEM NUMBERS ARE NOT APPLICABLE

BOEING *707*
Intercontinental 
PARTS CATALOG

SECTION 08
FORWARD FUSELAGE MISCELLANEOUS

RAF
NOV 21/90

53-08
PAGE 1

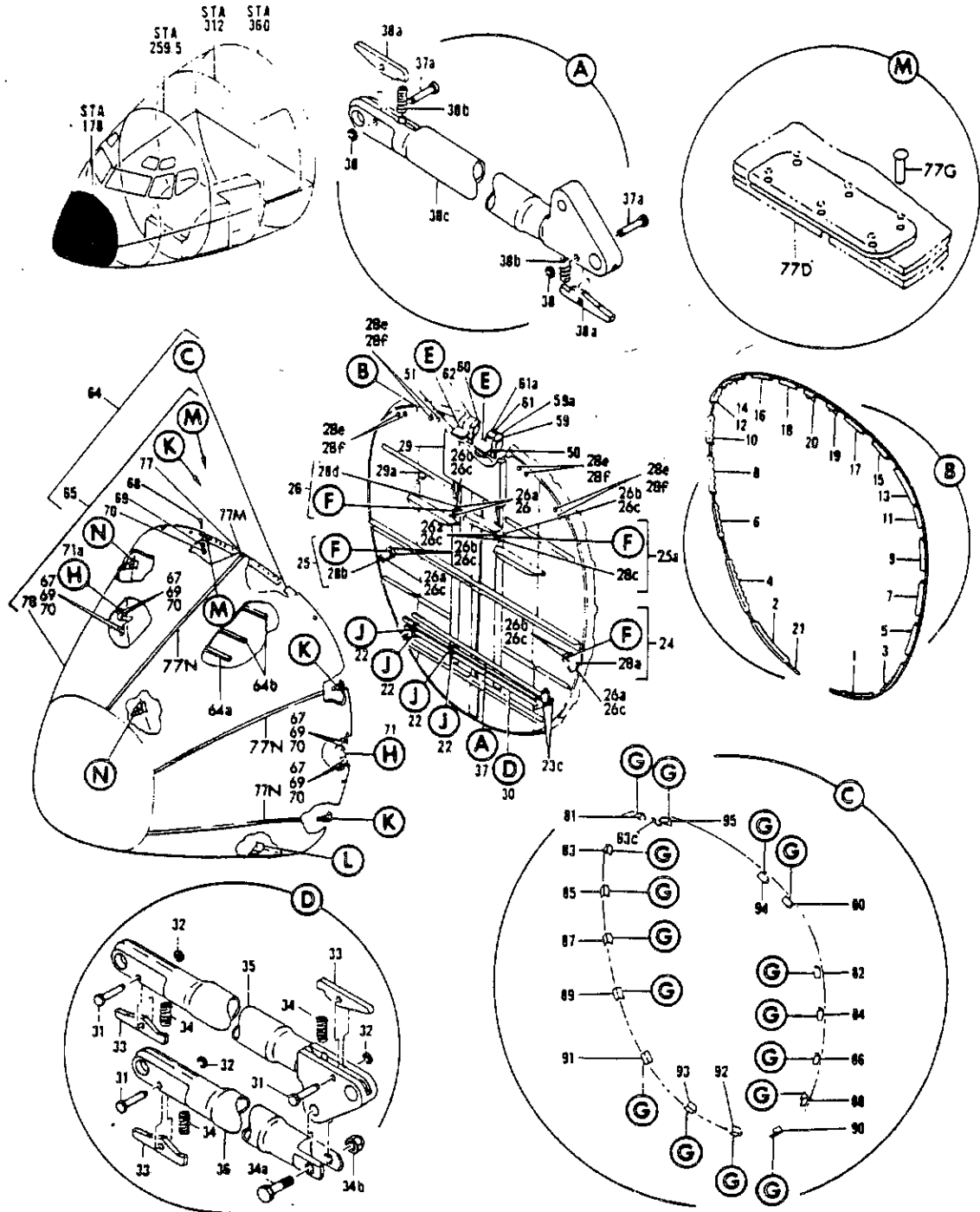

FIGURE 1. RADOME INSTL AND ATTACHMENTS, SECTION 41 NOSE

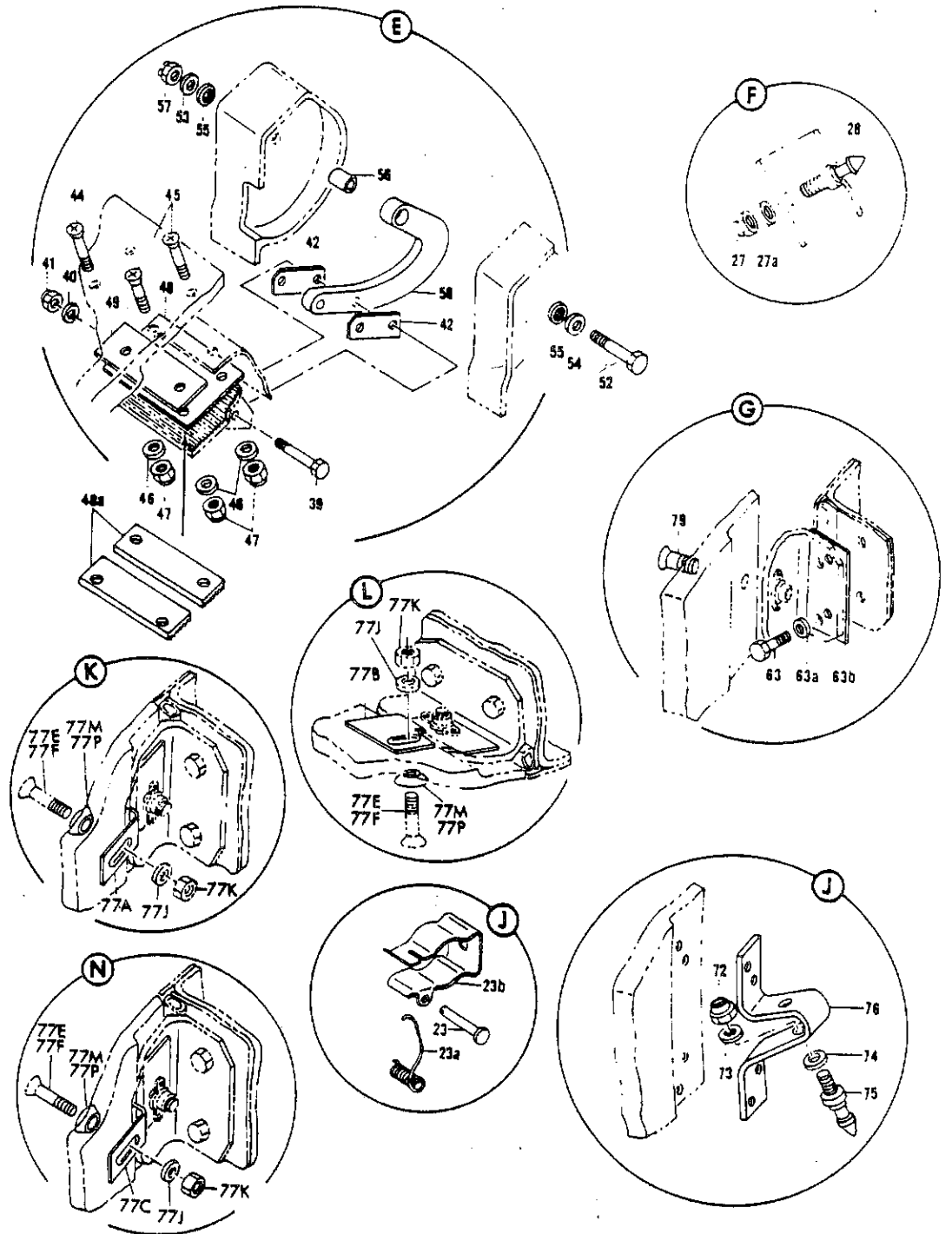

FIGURE 1. RADOME INSTL AND ATTACHMENTS, SECTION 41 NOSE (SHEET 2)

NOV 21/90

53-08-1

DETAILED PARTS LIST
53-08-1
PAGE 1



PARTS CATALOG

FIGURE & ITEM NO.	MANUFACTURER'S PART NUMBER	NOMENCLATURE							EFF FROM TO	UNITS PER ASSY
		1	2	3	4	5	6	7		
1	5-71794-3001	RADOME INSTL AND ATTACHMENTS, SECTION 41 NOSE								RF
		. BULKHEAD INSTL, STATION 178 (SEE 53-2, FIG. 1, ITEM 48 AND 53-2, FIG. 6, ITEM 45)								
1	9-66015-1	. . . RETAINER, BULKHEAD STATION 178 RADOME WEATHER SEAL								1
2	9-66015-2	. . . RETAINER, BULKHEAD STATION 178 RADOME WEATHER SEAL								1
3	9-66015-3	. . . RETAINER, BULKHEAD STATION 178 RADOME WEATHER SEAL								1
4	9-66015-4	. . . RETAINER, BULKHEAD STATION 178 RADOME WEATHER SEAL								1
5	9-66015-5	. . . RETAINER, BULKHEAD STATION 178 RADOME WEATHER SEAL								1
6	9-66015-6	. . . RETAINER, BULKHEAD STATION 178 RADOME WEATHER SEAL								1
7	9-66015-3001	. . . RETAINER, BULKHEAD STATION 178 RADOME WEATHER SEAL								1
8	9-66015-3002	. . . RETAINER, BULKHEAD STATION 178 RADOME WEATHER SEAL								1
9	9-66015-9	. . . RETAINER, BULKHEAD STATION 178 RADOME WEATHER SEAL								1
10	9-66015-10	. . . RETAINER, BULKHEAD STATION 178 RADOME WEATHER SEAL								1
11	9-66015-19	. . . RETAINER, BULKHEAD STATION 178 RADOME WEATHER SEAL								1
12	9-66015-20	. . . RETAINER, BULKHEAD STATION 178 RADOME WEATHER SEAL								1
13	9-66015-11	. . . RETAINER, BULKHEAD STATION 178 RADOME WEATHER SEAL								1
14	9-66015-12	. . . RETAINER, BULKHEAD STATION 178 RADOME WEATHER SEAL								1
15	9-66015-21	. . . RETAINER, BULKHEAD STATION 178 RADOME WEATHER SEAL								1
16	9-66015-22	. . . RETAINER, BULKHEAD STATION 178 RADOME WEATHER SEAL								1
17	9-66015-3003	. . . RETAINER, BULKHEAD STATION 178 RADOME WEATHER SEAL								1
18	9-66015-3004	. . . RETAINER, BULKHEAD STATION 178 RADOME WEATHER SEAL								1
19	63-2128-3	. . . RETAINER, RADOME WEATHER SEAL								1
20	63-2128-4	. . . RETAINER, RADOME WEATHER SEAL								1
21	66-8871	. . . SEAL, STATION 178.0 BULKHEAD RADOME								1
22	9-41493-3	. . . CLIP ASSY, COWL SUPPORT ROD								4
		ATTACHING PARTS								
	AN3-4A	. . . BOLT								2
	AN3-5A	. . . BOLT								2
	AN960D10L	. . . WASHER								2
	AN960D10	. . . WASHER								2
23	AN392-23	. . . PIN								1
23A	6-55310-1	. . . SPRING, COWL SUPPORT ROD CLIP								1
23B	9-41493-2	. . . CLIP, COWL SUPPORT ROD								1
23C	3-61042-4	. . . STUD, COWL SUPPORT								2
24	69-22021-1	. . . CHANNEL ASSY, NOSE RADOME SUPPORT ROD								1
25	69-22021-2	. . . CHANNEL ASSY, NOSE RADOME SUPPORT ROD								1
25A	69-22021-3	. . . CHANNEL ASSY, NOSE RADOME SUPPORT ROD								1
26	69-22021-4	. . . CHANNEL ASSY, NOSE RADOME SUPPORT ROD								1
		ATTACHING PARTS								
26A	AN3-5	. . . BOLT								6
26B	NAS517-3-3	. . . SCREW								6
26C	NAS679A3W	. . . NUT								12
27	NAS679A5	. . . NUT								1
27A	AN960C516L	. . . WASHER								1
28	3-61042-4	. . . STUD, COWL SUPPORT								1
28A	69-22021-5	. . . CHANNEL, NOSE RADOME SUPPORT ROD (USED ON 69-22021-1)								1
28B	69-22021-6	. . . CHANNEL, NOSE RADOME SUPPORT ROD (USED ON 69-22021-2)								1
28C	69-22021-7	. . . CHANNEL, NOSE RADOME SUPPORT ROD (USED ON 69-22021-3)								1
28D	69-22021-8	. . . CHANNEL, NOSE RADOME SUPPORT ROD (USED ON 69-22021-4)								1
29	5-97020-3002	. . . SUPPORT INSTL, GLIDE SLOPE ANTENNA (SEE 34-2, FIG. 1)								1
29A	66-12004	. . . ANGLE, RADOME NOSE ATTACHING								1
30	69-19080	. . . ROD ASSY, NOSE RADOME SUPPORT (SEE 53-2, FIG. 1, ITEM 37 AND 53-2, FIG. 6, ITEM 46)								RF
31	AN392-15	. . . PIN								3
32	AN960D4	. . . WASHER								3
33	3-60897-1	. . . CATCH, COWL SUPPORT ROD LOCK								3
34	3-42211	. . . SPRING, COWL SUPPORT COMPRESSION								3
34A	NAS464P4-10	. . . BOLT								1
34B	AN310-4	. . . NUT								1
35	69-19080-1	. . . WELD ASSY, NOSE RADOME SUPPORT ROD								1
36	69-19080-2	. . . WELD ASSY, NOSE RADOME SUPPORT ROD								1
37	69-19080-5	. . . ROD ASSY, NOSE RADOME SUPPORT (SEE 53-2, FIG. 1, ITEM 38 AND 53-2, FIG. 6, ITEM 47)								RF
37A	AN392-15	. . . PIN								2
38	AN960D4	. . . WASHER								2
38A	3-60897-1	. . . CATCH, COWL SPRING ROD LOCK								2
38B	3-42211	. . . SPRING, COWL SUPPORT COMPRESSION								2

MISSING ITEM NUMBERS ARE NOT APPLICABLE



PARTS CATALOG

FIGURE & ITEM NO.	MANUFACTURER'S PART NUMBER	1 2 3 4 5 6 7	NOMENCLATURE	EFF FROM TO	UNITS
					PER ASSY
1 38C	69-19080-2 69-1677		WELD ASSY, NOSE RADOME SUPPORT ROD. HINGE INSTL, NOSE RADOME (SEE 53-2, FIG. 1, ITEM 36 AND 53-2, FIG. 6, ITEM 48)		1 RF
39	AN3-11A		BOLT.		4
40	AN960D10		WASHER.		4
41	NAS679A3W		NUT.		4
42	69-1677-2		SHIM, NOSE RADOME HINGE (OPTIONAL 69-1677-3)		AR
42	69-1677-3		SHIM. (OPTIONAL TO 69-1677-2)		AR
44	NAS517-4-11		SCREW		4
45	NAS517-4-9		SCREW		4
46	AN960D416		WASHER.		8
47	NAS679A4W		NUT		8
48A	69-1677-6		PLATE, NOSE RADOME HINGE.		4
49	69-1677-4		FILLER, NOSE RADOME HINGE		2
50	66-3764-1		FITTING, NOSE RADOME HINGE.		1
51	66-3764-2		FITTING, NOSE RADOME HINGE.		1
52	NAS464P4-18		BOLT.		2
53	AN960D416		WASHER.		2
54	AN960D416L		WASHER.		2
55	BACS11W4		SEAL.		4
56	NAS43-4-28		SPACER.		2
57	AN320-4		NUT		2
58	69-1677-1		ARM, NOSE RADOME HINGE.		2
59	69-3943-1		FITTING, NOSE RADOME HINGE.		1
59A	BACS40B17-27		SHIM.		AR
60	69-3943-2		FITTING, NOSE RADOME HINGE.		1
61	69-3942-1		FITTING, NOSE RADOME HINGE.		1
61A	BACS40B26-27		SHIM.		AR
62	69-3942-2		FITTING, NOSE RADOME HINGE.		1

MISSING ITEM NUMBERS ARE NOT APPLICABLE

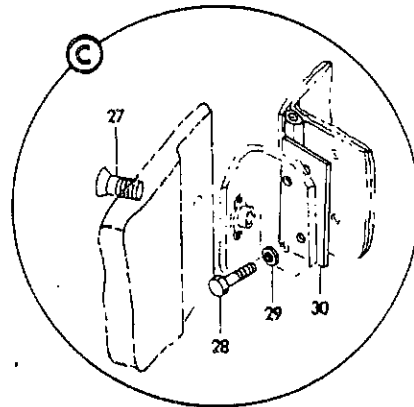
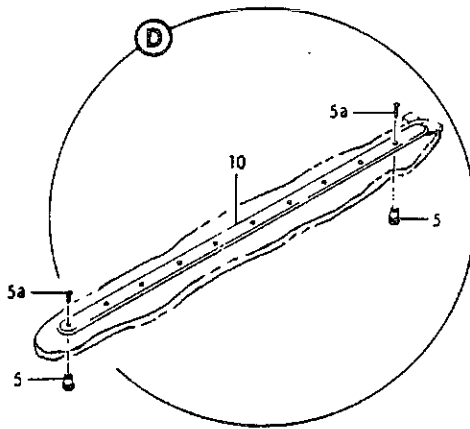
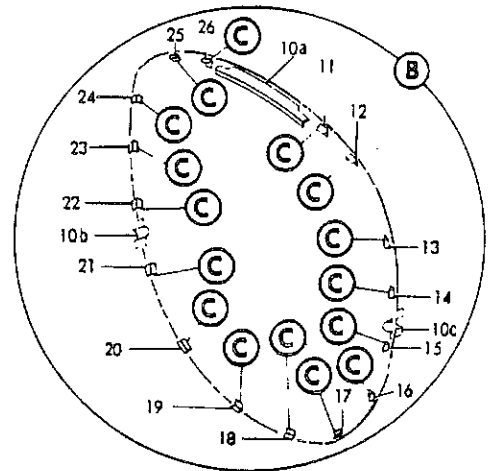
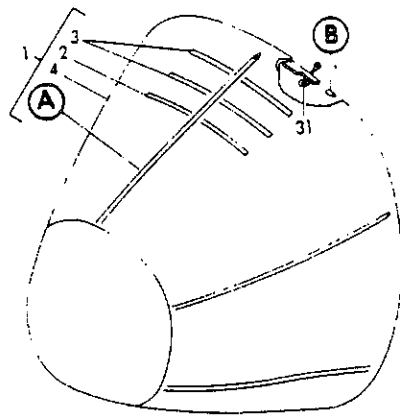
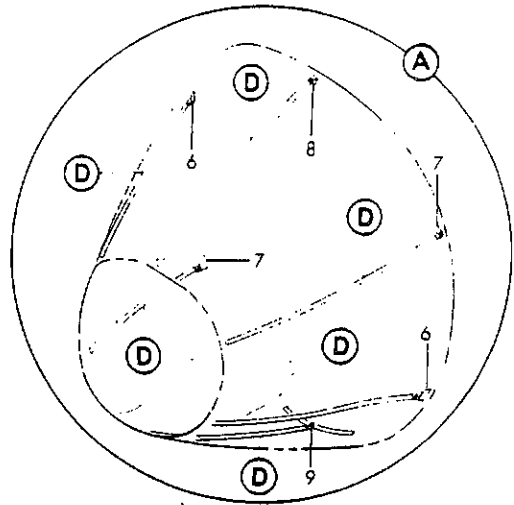
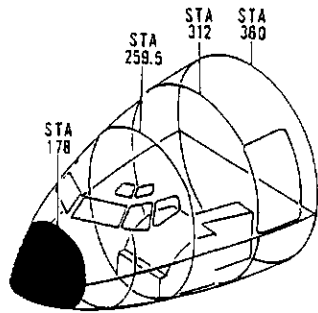

RADOME INSTL, SECTION 41 NOSE
FIGURE 1A. RADOME INSTL, SECTION 51 NOSE

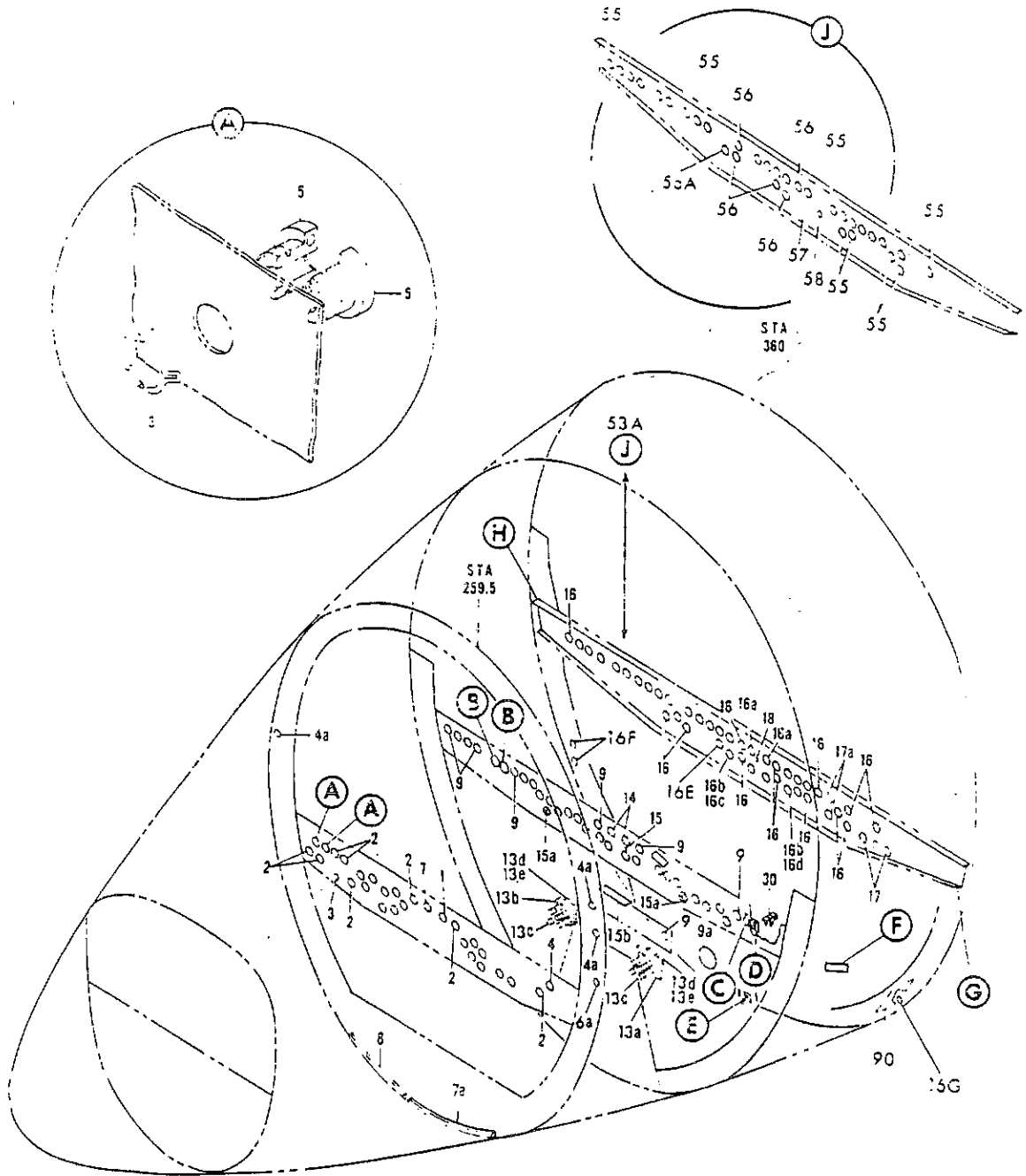

FIGURE 2. BULKHEAD INSTL, STATION 299.5 TO 360 (SHEET 1)

DETAILED PARTS LIST
53-08-2
PAGE 0

53-08-2

NOV 21/90

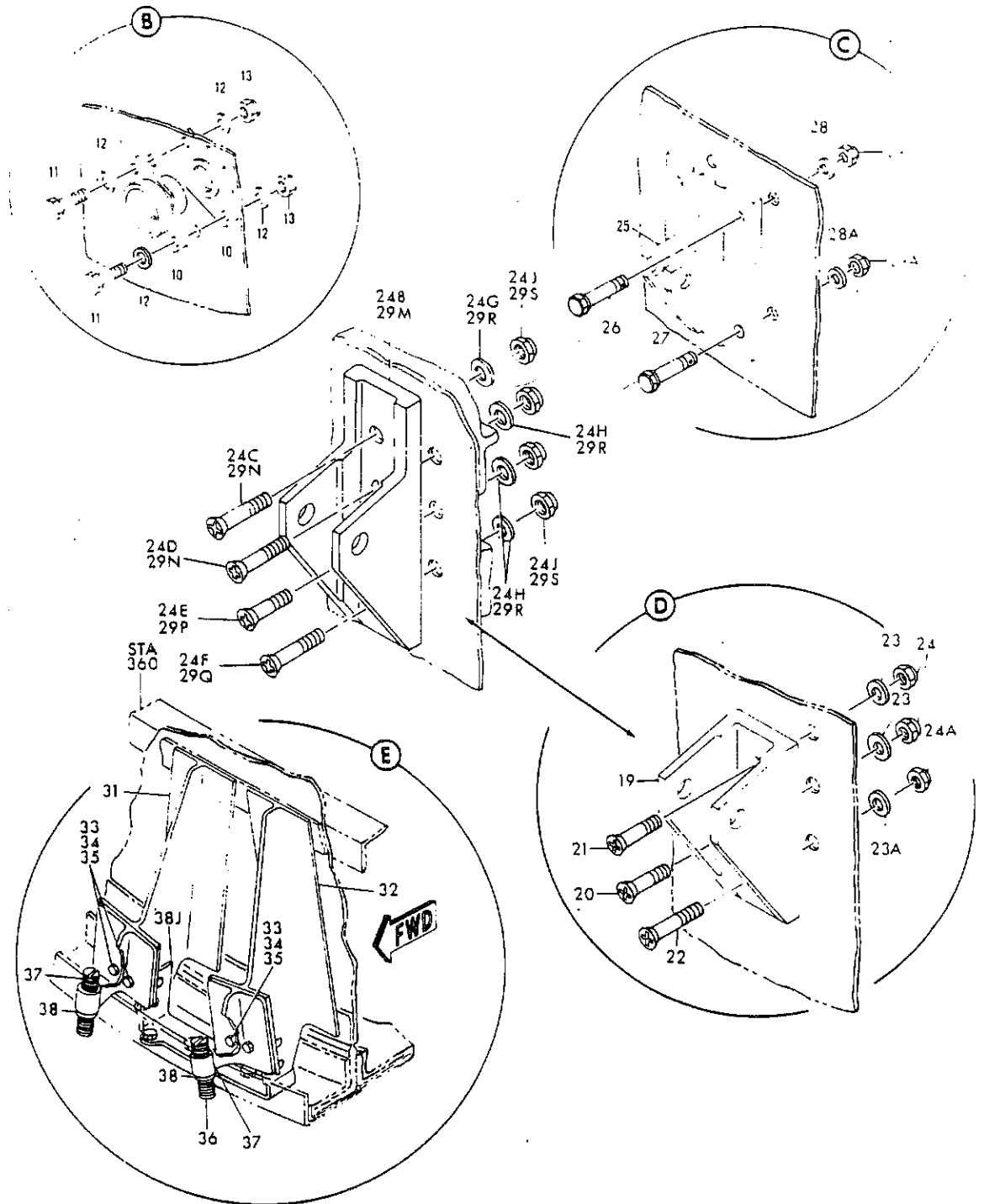

FIGURE 2. BULKHEAD INSTL, STATION 259.5 TO 360 (SHEET 2)

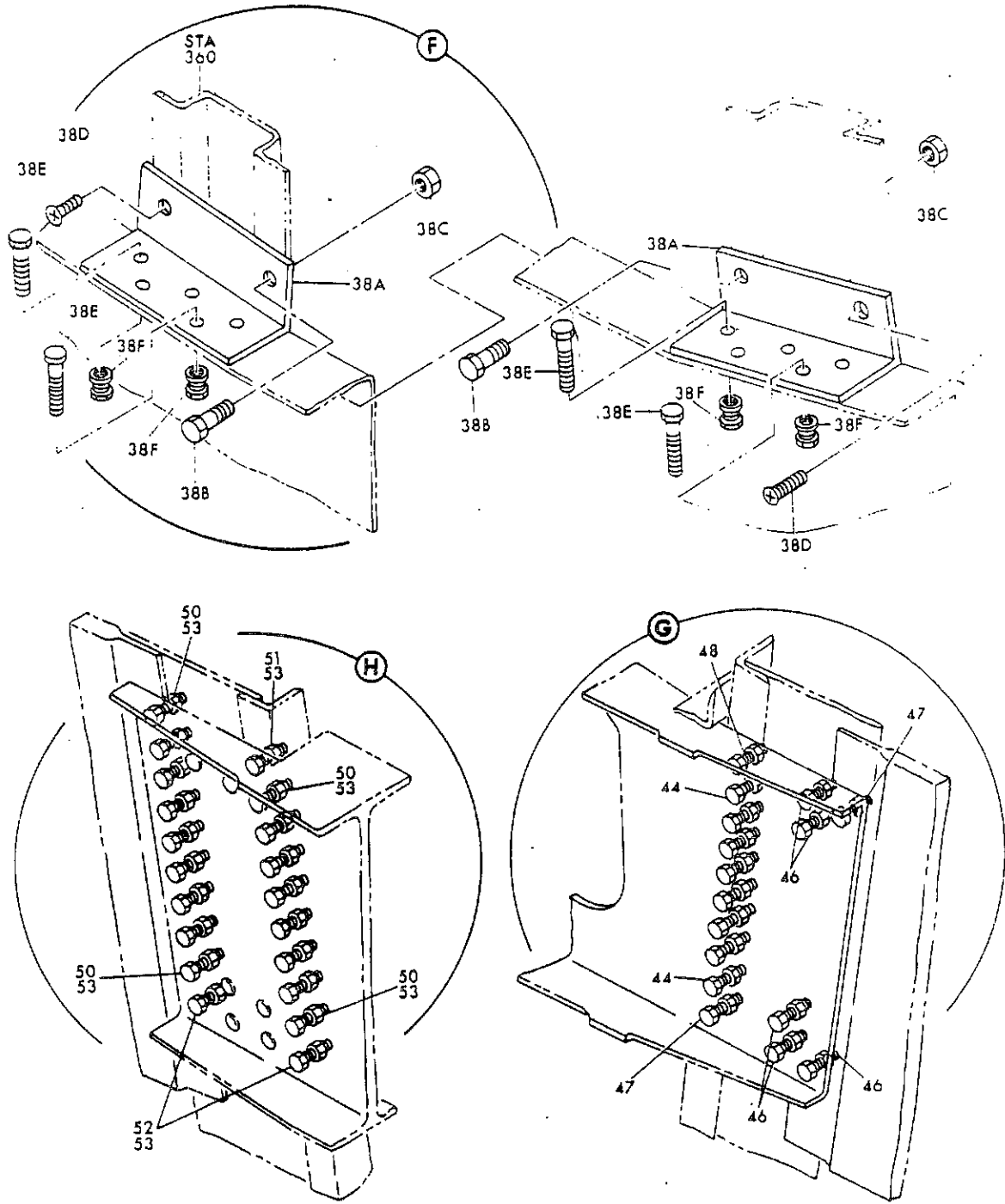

FIGURE 2. BULKHEAD INSTL, STATION 259.5 TO 360 (SHEET 3)



PARTS CATALOG

FIGURE & ITEM NO.	MANUFACTURER'S PART NUMBER	NOMENCLATURE	EFF FROM TO	UNITS PER ASSY
2	5-71795-3001	BULKHEAD INSTL, STATION 259.5 TO 360.		RF
		. BULKHEAD INSTL, STATION 259.5 (SEE 53-2, FIG. 1, ITEM 49)		
2	BACG20H4	. GROMMET		23
3	NAS557-4A	. GROMMET		1
4	NAS557-16A	. GROMMET		1
4A	NAS557-12A	. GROMMET		3
5	BACF10A1	. FAIRLEAD		4
6	BACF10B1C	. SPRING		2
7A	69-8725-11	. SEAL ASSY, DOPPLER DOOR (SEE 34-1, FIG. 28)		1
8	69-8725-12	. SEAL ASSY, DOPPLER DOOR (SEE 34-1, FIG. 28)		1
	5-71796-3150	. BULKHEAD INSTL, STATION 312 (SEE 53-2, FIG. 1, ITEM 50, FIG. 6, ITEM 13)		RF
9	BACG20H104	. GROMMET		28
9A	BACG20ZE735	. GROMMET		1
10	66-3382	. GROMMET, RUDDER TRIM CABLE TURNBUCKLE ATTACHING PARTS		4
11	AN3-5A	. BOLT		4
12	AN960D10L	. WASHER		8
13	NAS679A3W	. NUT		4
15	NAS557-8C	. GROMMET		1
15B	5-71796-3171	. STRIP, STATION 312 BULKHEAD RUB ATTACHING PARTS		1
	MS20426A4	. RIVET		5
R	50-5370-203	. BULKHEAD INSTL, STATION 360 FORWARD (REWORKED BY SB 2709) (SEE 53-2, FIG. 1, ITEM 51)	0150	RF
R	50-5370-278	. BULKHEAD INSTL, STATION 360 FORWARD (SEE 53-2, FIG. 1, ITEM 51)	5199	RF
R	16	BACG20H4N		34
	65-44167-1	. GROMMET		1
	BACG20ZA476	. GROMMET INSTL, STATION 360		1
16C	BACG20ZA476	. GROMMET		1
16D	BACG20ZA474	. GROMMET		1
16E	BACG20H4N	. GROMMET		1
17	BACG20H4N	. GROMMET		3
17A	BACG20H104N	. GROMMET		2
18	NAS557-8A	. GROMMET		1
R	19	6-68493-2000	5199	1
R	19	6-68493-2000	0150	1
		. BRACKET, LOCK ACTUATOR		
		. BRACKET, LOCK ACTUATOR (DELETED BY SB 3150)		
		ATTACHING PARTS		
	20	NAS517-6-7		1
	21	NAS517-6-8		1
R	22	NAS517-6-10	5199	1
R	22	NAS517-6-10	0150	1
R	22	BACB30LU6-13X	0150	1
	23	AN960D616L		2
R	23A	AN960D616L	5199	1
R	23A	AN960D616L	0150	1
R	23A	BACW10AW6AS	0150	1
	24	NAS679A6		2
R	24A	NAS679A6	5199	1
R	24A	NAS679A6	0150	1
R	24A	BACN10JC6	0150	1
		. NUT, (DELETED BY SB 2709)		
		. NUT, (ADDED BY SB 2709)		
R	24B	204-30772-1	0150	1
R		. BRACKET, NOSE GEAR LOCK ACTUATOR (ADDED BY SB 3150)		
		ATTACHING PARTS		
R	24C	BACB30LU6-11	0150	1
R	24D	BACB30LU6-11X	0150	1
R	24E	BACB30LU6-8X	0150	1
R	24F	BACB30LU6-14X	0150	1
R	24G	AN960D616L	0150	1
R	24H	BACW10BN61P	0150	3
R	24J	BACN10GW6	0150	4
		. WASHER, (ADDED BY SB 3150)		
		. NUT, (ADDED BY SB 3150)		
	25	6-72736-2000		1
		. BRACKET, NOSE GEAR LOCK ACTUATOR		
		ATTACHING PARTS		
R	26	AN4-10		2
R	27	AN4-10	5199	2
R	27	AN4-10	0150	2
R	27	BACB30NE4-12X	0150	2
	28	AN960D416		2
		. WASHER		

MISSING ITEM NUMBERS ARE NOT APPLICABLE



PARTS CATALOG

FIGURE & ITEM NO.	MANUFACTURER'S PART NUMBER	NOMENCLATURE							EFF FROM TO	UNITS PER ASSY
		1	2	3	4	5	6	7		
R	2 28A	AN960D416	.	.	WASHER.	.	.	.	5199	2
R	28A	AN960D416	.	.	WASHER, (DELETED BY SB 2709).	.	.	.	0150	2
R	28A	BAC10AW4AS	.	.	WASHER, (ADDED BY SB 2709).	.	.	.	0150	2
	29	NAS679A4W	.	.	NUT	.	.	.		2
R	29A	NAS679A4W	.	.	NUT	.	.	.	5199	2
R	29A	NAS679A4W	.	.	NUT, (DELETED BY SB 2709)	.	.	.	0150	2
R	29A	BACN10GW4	.	.	NUT, (ADDED BY SB 2709)	.	.	.	0150	2
	30	69-3643-3	.	.	HOOK ASSY, ELECTRONICS ACCESS DOOR (SEE 52-4, FIG. 1)	.	.	.		1
R	31	69-36117-1	.	.	BRACKET, DOOR STOP (DELETED BY SB 2709)	.	.	.	0150	1
R	31	65-45963-2	.	.	BRACKET, DOOR STOP (ADDED BY SB 2709)	.	.	.	0150	1
R	32	65-36117-2	.	.	BRACKET, DOOR STOP (DELETED BY SB 2709)	.	.	.	0150	1
R	32	65-45963-3	.	.	BRACKET, DOOR STOP (ADDED BY SB 2709)	.	.	.	0150	1
	33	NAS2904-7	.	.	ATTACHING PARTS	.	.	.		
	34	AN960DP416	.	.	BOLT.	.	.	.		4
	34	AN960DP416	.	.	WASHER.	.	.	.		4
	35	NAS679A4W	.	.	NUT	.	.	.		4
	36	69-30650-1	.	.	DOOR STOP ASSY.	.	.	.		2
	37	66-12687-1	.	.	PIN, DOOR STOP.	.	.	.		2
	38	66-16691-1	.	.	SPRING, PIN RETAINER.	.	.	.		2
R	38A	65-70764-10	.	.	CLIP, SUPPORT (ADDED BY SB 2709).	.	.	.	0150	2
	38B	BACB30NE3-3	.	.	ATTACHING PARTS	.	.	.		
R	38B	BACB30NE3-3	.	.	BOLT, (ADDED BY SB 2709).	.	.	.	0150	2
R	38C	BACN10GW3	.	.	NUT, (ADDED BY SB 2709)	.	.	.	0150	2
R	38D	NAS514P1032-B	.	.	SCREW, (ADDED BY SB 2709)	.	.	.	0150	2
R	38E	BACB30FM8-8	.	.	BOLT, (ADDED BY SB 2709).	.	.	.	0150	10
R	38F	BACC30M8	.	.	COLLAR, (ADDED BY SB 2709).	.	.	.	0150	10

MISSING ITEM NUMBERS ARE NOT APPLICABLE

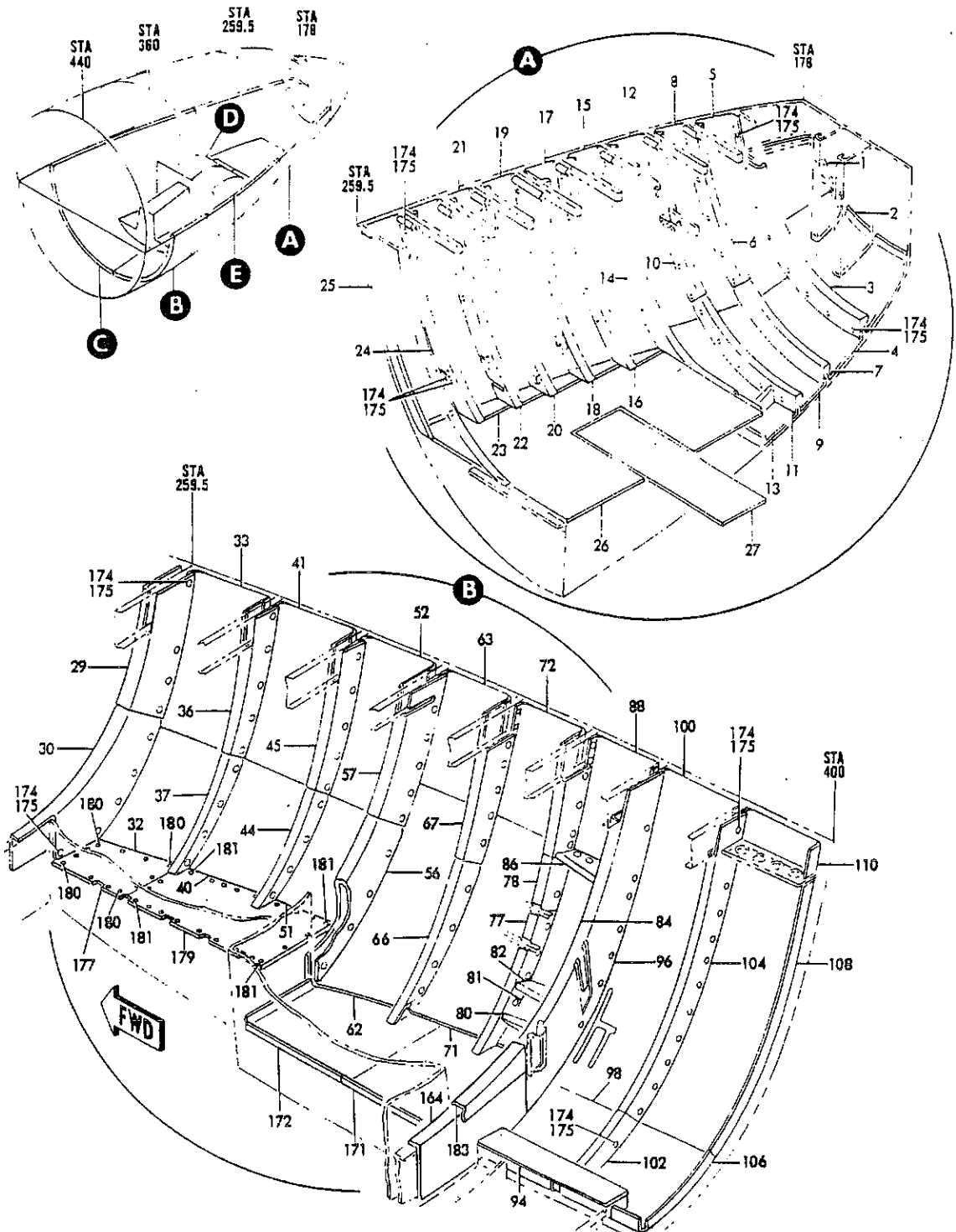

FIGURE 5. LINING INSTL, SECTION 52 LOWER (SHEET 1)



PARTS CATALOG

FIGURE & ITEM NO.	MANUFACTURER'S PART NUMBER	1 2 3 4 5 6 7	NOMENCLATURE	EFF	UNITS
				FROM TO	PER ASSY
5	65-2308		LINING INSTL, SECTION 52 LOWER (SEE 53-1, FIG. 1, ITEM 20A)	0150	RF
	65-2308		LINING INSTL, SECTION 52 LOWER (VARIABLE. DNG; 65-2308-5002) (SEE 53-1, FIG. 1, ITEM 20A)	5199	RF
1	65-2308-2001		. BLANKET ASSY, FORWARD (LH)		1
1	65-2308-2002		. BLANKET ASSY, FORWARD (RH)		1
2	65-2308-2003		. BLANKET ASSY, FORWARD (LH)		1
2	65-2308-2004		. BLANKET ASSY, FORWARD (RH)		1
3	65-2308-3378		. BLANKET ASSY, FORWARD (LH)		1
3	65-2308-3370		. BLANKET ASSY, FORWARD (RH)		1
4	65-2308-2285		. BLANKET ASSY, FORWARD		1
5	65-2308-2009		. BLANKET ASSY, FORWARD (LH)		1
5	65-2308-2010		. BLANKET ASSY, FORWARD (RH)		1
6	65-2308-2011		. BLANKET ASSY, FORWARD (LH)		1
6	65-2308-2012		. BLANKET ASSY, FORWARD (RH)		1
7	65-2308-3377		. BLANKET ASSY, FORWARD		1
8	65-2308-2013		. BLANKET ASSY, FORWARD (LH)		1
8	65-2308-2014		. BLANKET ASSY, FORWARD (RH)		1
9	65-2308-2394		. BLANKET ASSY, FORWARD		1
10	65-2308-2015		. BLANKET ASSY, FORWARD (LH)	5199	1
10	65-2308-3387		. BLANKET ASSY, FORWARD (LH)	0150	1
10	65-2308-3388		. BLANKET ASSY, FORWARD (RH)	0150	1
10	65-2308-2426		. BLANKET ASSY, FORWARD (RH)	5199	1
11	65-2308-2473		. BLANKET ASSY, FORWARD	5199	1
11	65-2308-3389		. BLANKET ASSY, FORWARD	0150	1
12	65-2308-2017		. BLANKET ASSY, FORWARD (LH)		1
12	65-2308-2018		. BLANKET ASSY, FORWARD (RH)		1
13	65-2308-3320		. BLANKET ASSY, FORWARD (LH)		1
13	65-2308-2428		. BLANKET ASSY, FORWARD (RH)		1
14	65-2308-3310		. BLANKET ASSY, FORWARD (LH)		1
14	65-2308-3311		. BLANKET ASSY, FORWARD (RH)		1
15	65-2308-2339		. BLANKET ASSY, FORWARD (LH)		1
15	65-2308-2340		. BLANKET ASSY, FORWARD (RH)		1
16	65-2308-3384		. BLANKET ASSY, FORWARD (LH)		1
16	65-2308-3312		. BLANKET ASSY, FORWARD (RH)		1
17	65-2308-2343		. BLANKET ASSY, FORWARD (LH)		1
17	65-2308-2344		. BLANKET ASSY, FORWARD (RH)		1
18	65-2308-3386		. BLANKET ASSY, FORWARD (LH)		1
18	65-2308-3400		. BLANKET ASSY, FORWARD (RH)		1
19	65-2308-2347		. BLANKET ASSY, FORWARD (LH)		1
19	65-2308-2348		. BLANKET ASSY, FORWARD (RH)		1
20	65-2308-3385		. BLANKET ASSY, FORWARD (LH)		1
20	65-2308-2381		. BLANKET ASSY, FORWARD (RH)		1
21	65-2308-2351		. BLANKET ASSY, FORWARD (LH)		1
21	65-2308-2350		. BLANKET ASSY, FORWARD (RH)		1
22	65-2308-2711		. BLANKET ASSY, FORWARD (LH)		1
22	65-2308-2354		. BLANKET ASSY, FORWARD (RH)		1
23	65-2308-3367		. BLANKET ASSY, FORWARD (LH)		1
23	65-2308-3368		. BLANKET ASSY, FORWARD (RH)		1
24	65-2308-2705		. BLANKET ASSY, FORWARD (LH)		1
24	65-2308-3404		. BLANKET ASSY, FORWARD (RH)		1
25	65-2308-2359		. BLANKET ASSY, FORWARD (LH)		1
25	65-2308-2360		. BLANKET ASSY, FORWARD (RH)		1
26	65-2308-801		. COVERING, FORWARD FLOOR (LH)		1
26	65-2308-375		. CARPET ASSY, FORWARD (RH)		1
27	65-2308-796		. COVERING, DOPPLER ACCESS DOOR		1
28	65-2308-2361		. BLANKET ASSY, AFT (LH)		1
29	65-2308-3336		. BLANKET ASSY, AFT (RH)		1
30	65-2308-2738		. BLANKET ASSY, AFT (RH)	0150	1
31	65-2308-2071		. BLANKET ASSY, AFT (LH)		1
32	65-2308-2745		. BLANKET ASSY, AFT (RH)		1
33	65-2308-2744		. BLANKET ASSY, AFT (RH)		1
34	65-2308-3337		. BLANKET ASSY, AFT (LH)		1
35	65-2308-2782		. BLANKET ASSY, AFT (LH)		1
36	65-2308-3334		. BLANKET ASSY, AFT (RH)		1
37	65-2308-3405		. BLANKET ASSY, AFT (RH)		1
38	65-2308-2773		. BLANKET ASSY, AFT (LH)		1
39	65-2308-2772		. BLANKET ASSY, AFT (LH)		1
40	65-2308-3333		. BLANKET ASSY, AFT (RH)		1
41	65-2308-2748		. BLANKET ASSY, AFT (RH)		1
42	65-2308-2775		. BLANKET ASSY, AFT (LH)		1
43	65-2308-3383		. BLANKET ASSY, AFT (LH)		1
44	65-2308-3330		. BLANKET ASSY, AFT (RH)		1
45	65-2308-3335		. BLANKET ASSY, AFT (RH)		1

MISSING ITEM NUMBERS ARE NOT APPLICABLE



PARTS CATALOG

FIGURE & ITEM NO.	MANUFACTURER'S PART NUMBER	1 2 3 4 5 6 7	NOMENCLATURE	EFF FROM TO	UNITS PER ASSY
5 46	65-2308-2777	.	BLANKET ASSY, AFT (LH).		1
47	65-2308-2776	.	BLANKET ASSY, AFT (LH).		1
48	65-2308-2085	.	BLANKET ASSY, AFT (LH).		1
49	65-2308-2082	.	BLANKET ASSY, AFT (LH).		1
50	65-2308-2081	.	BLANKET ASSY, AFT (LH).		1
51	65-2308-2742	.	BLANKET ASSY, AFT (RH).		1
52	65-2308-2741	.	BLANKET ASSY, AFT (RH).		1
53	65-2308-3301	.	BLANKET ASSY, AFT (LH).		1
54	65-2308-2084	.	BLANKET ASSY, AFT (LH).		1
55	65-2308-2083	.	BLANKET ASSY, AFT (LH).		1
56	65-2308-3339	.	BLANKET ASSY, AFT (RH).		1
57	65-2308-2758	.	BLANKET ASSY, AFT (RH).		1
58	65-2308-3318	.	BLANKET ASSY, AFT (LH).		1
59	65-2308-3374	.	BLANKET ASSY, AFT (LH).		1
60	65-2308-2091	.	BLANKET ASSY, AFT (LH).		1
61	65-2308-2086	.	BLANKET ASSY, AFT (LH).		1
62	65-2308-2388	.	BLANKET ASSY, AFT (RH).		1
63	65-2308-2387	.	BLANKET ASSY, AFT (RH).		1
R 64	65-2308-3369	.	BLANKET ASSY, AFT (LH).	5199	1
65	65-2308-2092	.	BLANKET ASSY, AFT (LH).		1
66	65-2308-3402	.	BLANKET ASSY, AFT (RH).		1
67	65-2308-2366	.	BLANKET ASSY, AFT (RH).		1
68	65-2308-2097	.	BLANKET ASSY, AFT (LH).		1
69	65-2308-2093	.	BLANKET ASSY, AFT (LH).		1
70	65-2308-2094	.	BLANKET ASSY, AFT (LH).		1
71	65-2308-2765	.	BLANKET ASSY, AFT (RH).		1
72	65-2308-2438	.	BLANKET ASSY, AFT (RH).		1
73	65-2308-2101	.	BLANKET ASSY, AFT (LH).		1
74	65-2308-3303	.	BLANKET ASSY, AFT (LH).		1
75	65-2308-2099	.	BLANKET ASSY, AFT (LH).		1
76	65-2308-2100	.	BLANKET ASSY, AFT (LH).		1
77	65-2308-3408	.	BLANKET ASSY, AFT (RH).		1
R 78	65-2308-2437	.	BLANKET ASSY, AFT (RH).	5199	1
79	65-2308-2111	.	BLANKET ASSY, AFT (LH).		1
80	65-2308-3306	.	BLANKET ASSY, AFT (RH).		1
81	65-2308-2430	.	BLANKET ASSY, AFT (RH).		1
82	65-2308-2352	.	BLANKET ASSY, AFT (RH).		1
83	65-2308-3305	.	BLANKET ASSY, AFT (LH).		1
84	65-2308-2110	.	BLANKET ASSY, AFT (RH).		1
85	65-2308-2107	.	BLANKET ASSY, AFT (LH).		1
86	65-2308-2108	.	BLANKET ASSY, AFT (RH).		1
87	65-2308-3304	.	BLANKET ASSY, AFT (LH).		1
88	65-2308-2106	.	BLANKET ASSY, AFT (RH).		1
89	65-2308-2102	.	BLANKET ASSY, AFT (LH).		1
90	65-2308-2169	.	BLANKET ASSY, AFT (LH).		1
91	65-2308-2177	.	BLANKET ASSY, AFT .		1
92	65-2308-2178	.	BLANKET ASSY, AFT .		1
93	65-2308-181	.	CARPET ASSY, AFT (LH).		1
94	65-2308-182	.	CARPET ASSY, AFT (RH).		1
95	65-2308-3324	.	BLANKET ASSY, AFT (LH).		1
96	65-2308-2472	.	BLANKET ASSY, AFT (RH).		1
97	65-2308-2396	.	BLANKET ASSY, AFT (LH).		1
R 98	65-2308-2398	.	BLANKET ASSY, AFT (RH).	5199	1
R 98	65-2308-2416	.	BLANKET ASSY, AFT (RH).	0150	1
99	65-2308-2395	.	BLANKET ASSY, AFT (LH).		1
100	65-2308-2397	.	BLANKET ASSY, AFT (RH).		1
101	65-2308-2425	.	BLANKET ASSY, AFT (LH).		1
102	65-2308-2402	.	BLANKET ASSY, AFT (RH).		1
103	65-2308-2365	.	BLANKET ASSY, AFT (LH).		1
104	65-2308-3366	.	BLANKET ASSY, AFT (RH).		1
R 105	65-2308-2384	.	BLANKET ASSY, AFT (LH).	0150	1
106	65-2308-3502	.	BLANKET ASSY, AFT (RH).		1
107	65-2308-2403	.	BLANKET ASSY, AFT (LH).		1
108	65-2308-2405	.	BLANKET ASSY, AFT (RH).		1
109	65-2308-3309	.	BLANKET ASSY, AFT (LH).		1
110	65-2308-2297	.	BLANKET ASSY, AFT (RH).		1
111	65-2308-2787	.	BLANKET ASSY, WHEEL WELL HOUSING.		1
112	65-2308-2786	.	BLANKET ASSY, WHEEL WELL HOUSING.		1
113	65-2308-2251	.	BLANKET ASSY, WHEEL WELL HOUSING.		1
114	65-2308-2121	.	BLANKET ASSY, WHEEL WELL HOUSING.		1
115	65-2308-2123	.	BLANKET ASSY, WHEEL WELL HOUSING.		1
116	65-2308-2315	.	BLANKET ASSY, WHEEL WELL HOUSING.		1
117	65-2308-2125	.	BLANKET ASSY, WHEEL WELL HOUSING.		1
118	65-2308-2253	.	BLANKET ASSY, WHEEL WELL HOUSING.		1

MISSING ITEM NUMBERS ARE NOT APPLICABLE

BOEING *Intercontinental* 
PARTS CATALOG

FIGURE & ITEM NO.	MANUFACTURER'S PART NUMBER	NOMENCLATURE							EFF FROM TO	UNITS PER ASSY
		1	2	3	4	5	6	7		
5 119	65-2308-2127	1
120	65-2308-2316	1
121	65-2308-2129	1
122	65-2308-2255	1
123	65-2308-2789	1
124	65-2308-2313	1
125	65-2308-2133	1
126	65-2308-2256	1
127	65-2308-2790	1
128	65-2308-2312	1
129	65-2308-3307	1
130	65-2308-2478	1
131	65-2308-2137	1
132	65-2308-2138	1
133	65-2308-2264	1
134	65-2308-2311	1
135	65-2308-3376	1
136	65-2308-2380	1
137	65-2308-2115	1
138	65-2308-2460	1
139	65-2308-3520	1
140	65-2308-3344	1
141	65-2308-3343	1
142	65-2308-3308	1
143	65-2308-2148	1
144	65-2308-2149	1
145	65-2308-2383	1
146	65-2308-2151	1
147	65-2308-2152	1
148	65-2308-2153	1
149	65-2308-2372	1
150	65-2308-3380	1
151	65-2308-3381	1
152	65-2308-2450	1
153	65-2308-2157	1
154	65-2308-2158	1
155	65-2308-2159	1
156	65-2308-2160	1
157	65-2308-2161	1
158	65-2308-2162	1
R 159	65-2308-2517	0150	1
R 159	65-2308-3514	5199	1
R 160	65-2308-2164	0150	1
R 160	65-2308-3515	5199	1
161	65-2308-2768	1
162	65-2308-2769	1
163	65-2308-2453	1
164	65-2308-2452	1
165	65-2308-2165	1
166	65-2308-3391	1
167	65-2308-2512	1
168	65-2308-2601	1
169	65-2308-3365	1
R 170	65-2308-5111	0150	1
R 170	65-2308-3517	5199	1
R 171	65-2308-459	0150	1
R 171	65-2308-3516	5199	1
R 172	65-2308-509	0150	1
R 172	65-2308-2509	5199	1
174	BACS21AG4B9	AR
		(OPTIONALS BACS21AG4E13, BACS21AG4F13)								
174	BACS21AG4E13	AR
		(OPTIONAL TO BACS21AG4B9)								
174	BACS21AG4F13	AR
		(OPTIONAL TO BACS21AG4B9)								
175	BACC15AC3A	AR
	69-1892-6	1
	69-1892-10	1
	69-1892-7	1
R 175	69-1892-11	5199	1
	69-1892-8	1
	69-1892-12	1
	69-1892-9	1
R 179	69-1892-13	5199	1

MISSING ITEM NUMBERS ARE NOT APPLICABLE



PARTS CATALOG

FIGURE & ITEM NO.	MANUFACTURER'S PART NUMBER	NOMENCLATURE							EFF FROM TO	UNITS PER ASSY	
		1	2	3	4	5	6	7			
R R R R	5 180	AN230WA4	12
	180	AN230GA4	12
	181	AN230WA4	22
	181	AN230GA4	22
	182	69-19011	0150	1
	182	69-19011-1	5199	1
	183	69-19000	0150	1
	183	69-19000-3	5199	1
MISSING ITEM NUMBERS ARE NOT APPLICABLE											

BOEING **707** *Intercontinental* 
PARTS CATALOG

SECTION 09
MAIN FUSELAGE MISCELLANEOUS

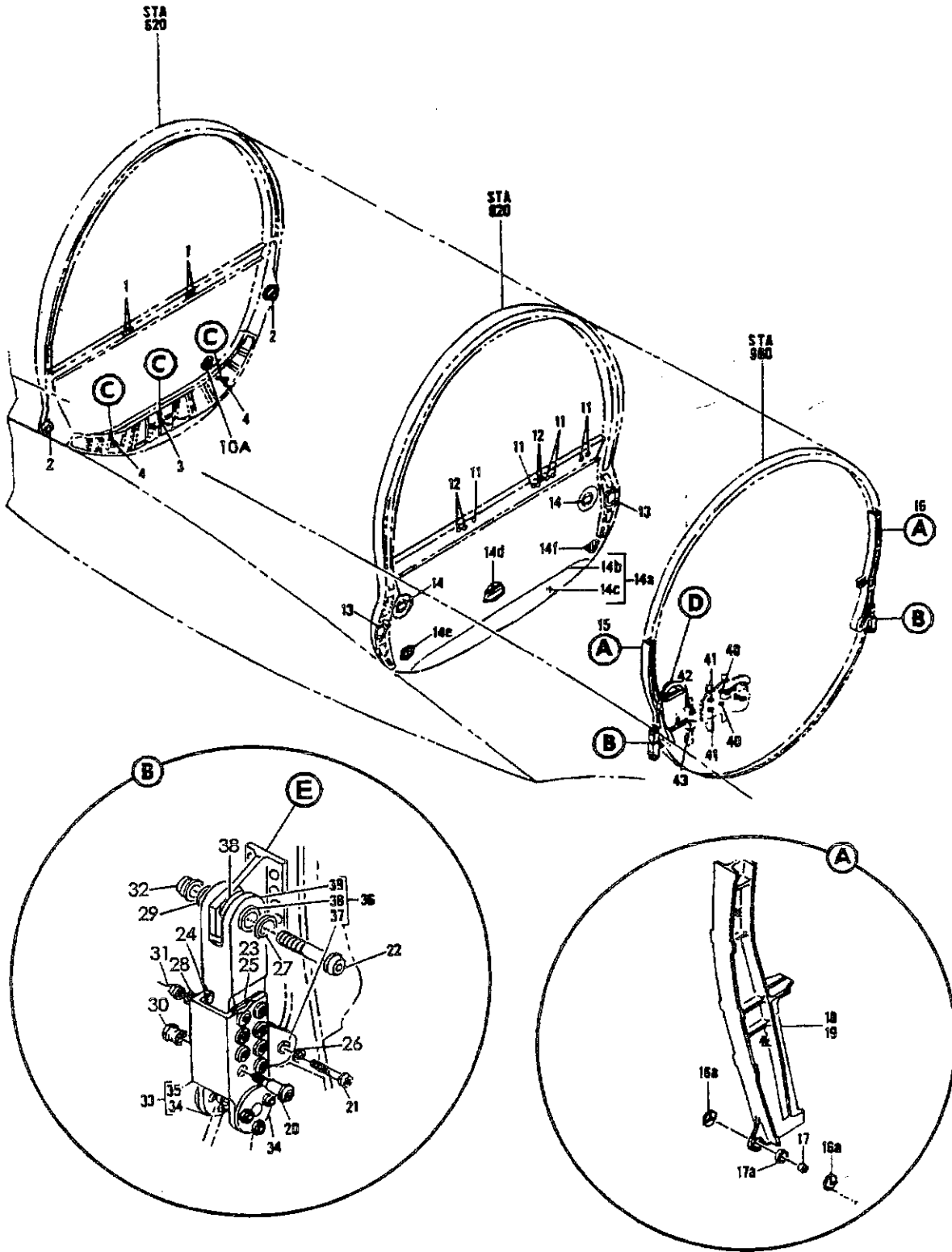
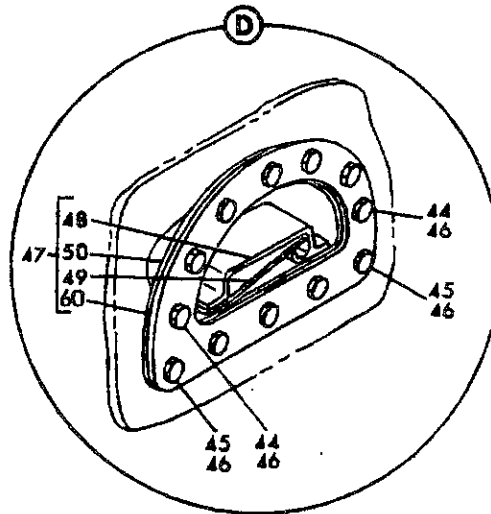
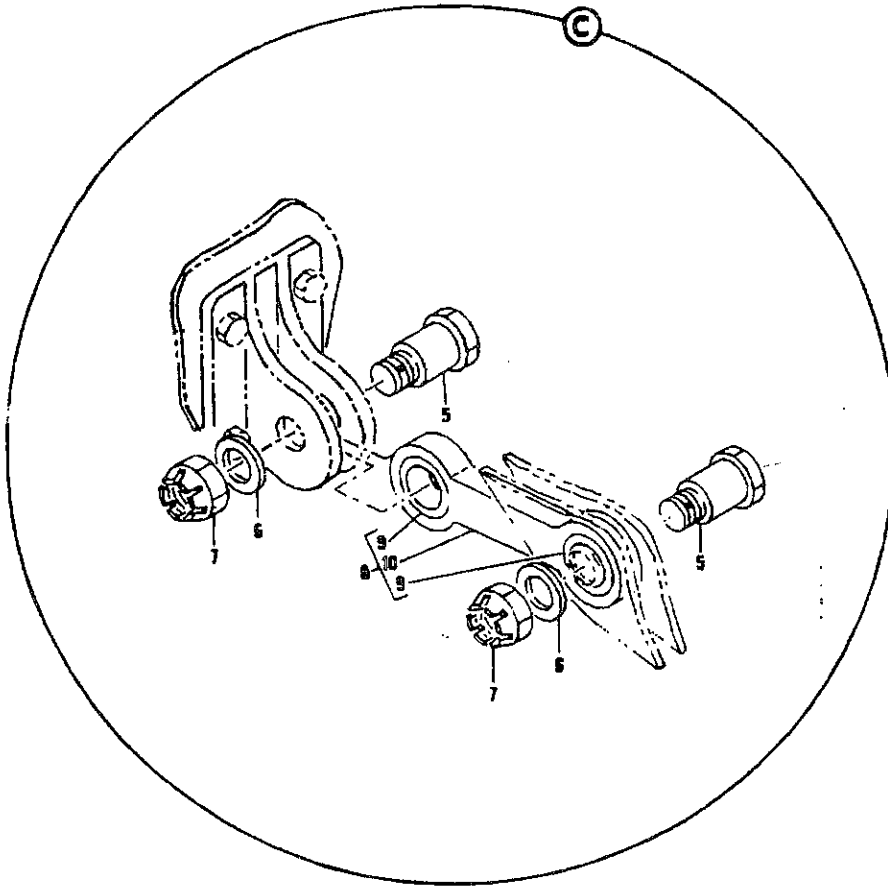

FIGURE 1. BULKHEAD INSTL, WING FRONT SPAR AND STATIONS 820 AND 960 (SHEET 1)

A 5309001 SHT 1 REV 268



A 5309001 SH1 2 REV 268

FIGURE 1. BULKHEAD INSTL, WING FRONT SPAR AND STATIONS 820 AND 960 (SHEET 2)

NOV 21/98

53-09-1

DETAILED PARTS LIST
 53-09-1
 PAGE 1

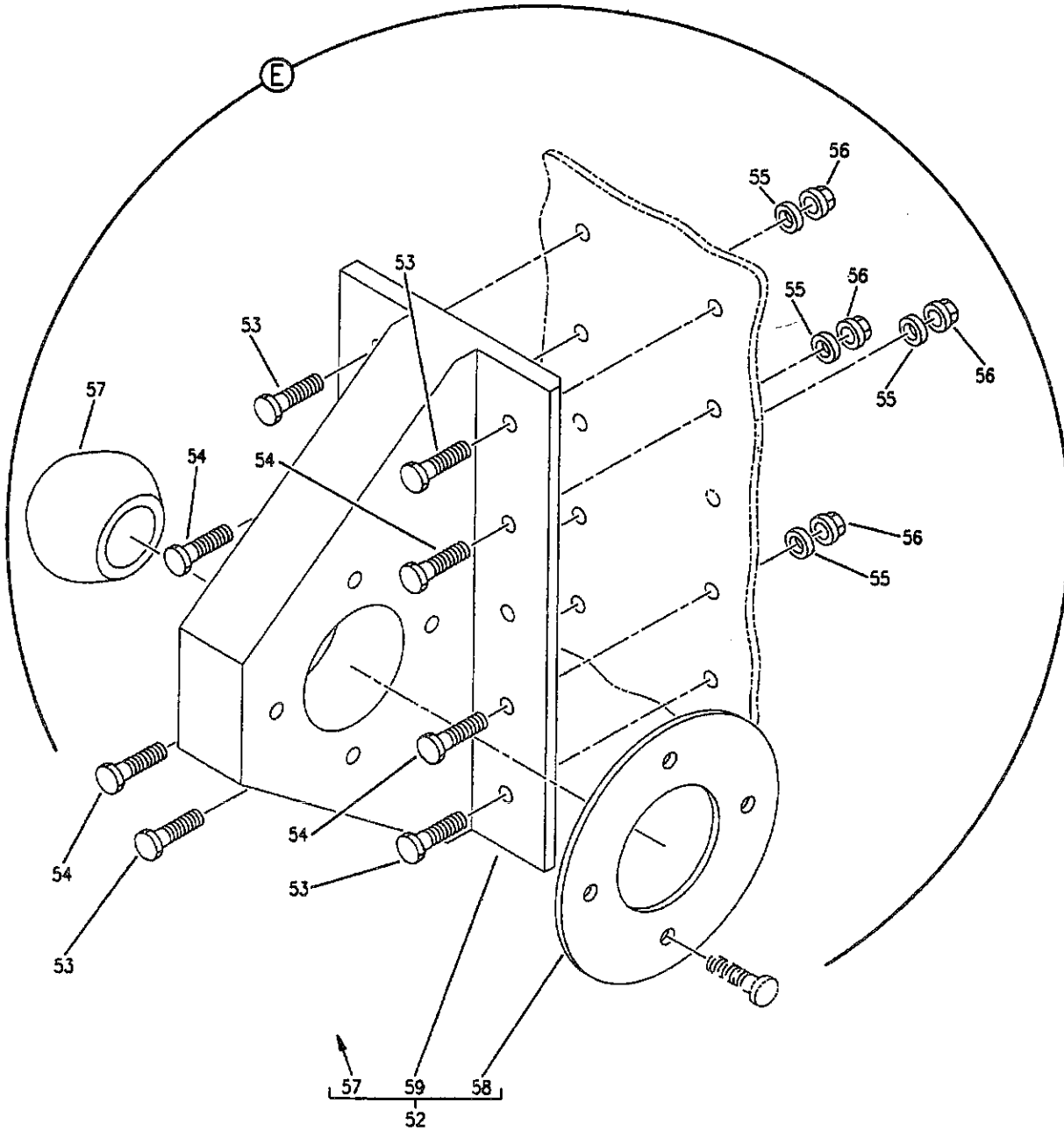

A 5309001 SH1 3 REV 288

FIGURE 1. BULKHEAD INSTL, WING FRONT SPAR AND STATIONS 820 AND 960 (SHEET 3)

DETAILED PARTS LIST
53-09-1
PAGE 2

53-09-1

NOV 21/98



PARTS CATALOG

FIGURE & ITEM NO.	MANUFACTURER'S PART NUMBER	NOMENCLATURE							EFF FROM TO	UNITS PER ASSY
		1	2	3	4	5	6	7		
1		BULKHEAD INSTL, WING FRONT SPAR AND STATIONS 820. AND 960								
	50-2529-85	. BULKHEAD INSTL, WING FRONT SPAR (SEE 53-2, FIG. 2, ITEM 22)							0150	RF
	50-2529-85	. BULKHEAD INSTL, WING FRONT SPAR (VARIABLE DWG;50-2529-5002) (SEE 53-2, FIG. 2, ITEM 22)							5199	RF
1	BACG20H204	. . . GROMMET								4
2	6-68029-4	. . . BUSHING, BULKHEAD STATION 620 WING TERMINAL PIN								2
3	60-4338-4	. . . FITTING, BULKHEAD STATION 620 WING BRACE.								1
4	60-4338-5	. . . FITTING, BULKHEAD STATION 620 WING BRACE.								2
		ATTACHING PARTS								
	AN4-7A	. . . BOLT.								12
	AN960D416	. . . WASHER.								12
	NAS679A4W	. . . NUT								12

5	69-1335	. . . BOLT, BULKHEAD 620 BODY BRACE								6
6	AN960D816	. . . WASHER.								6
7	AN310-8	. . . NUT								6
8	66-1304-2	. . . LINK ASSY, WING TO BODY BULKHEAD.								3
9	63-1698	. . . BUSHING, WING TO BULKHEAD 620 LINK.								2
10	66-1304-3	. . . LINK, WING TO BODY BULKHEAD								1
	65-1904-1	. BULKHEAD INSTL, BODY STATION 820 (SEE 53-2, FIG. 2, ITEM 32)								RF
11	BACG20H204	. . . GROMMET								6
12	BACG20H203	. . . GROMMET								4
13	90-5581	. . . BUSHING, BULKHEAD STATION 820 WING TERMINAL PIN (ADDED BY EIS 63601 AND RAF 7211.019-225)							0150	2
14	BACM10D31-4JV	. . . MARKER, ACCESS DOOR ALUMINUM FOIL								2
14A	10-60824-12	. . . SEAL, FABRIC IMPREGNATED.								1
		ATTACHING PARTS								
	NAS1103-3W	. . . BOLT, (OPTIONAL NAS603-8)								58
	NAS1104-5W	. . . BOLT.								8
	NAS1104-8W	. . . BOLT.								4
	NAS1104-9W	. . . BOLT.								6
	AN960D10L	. . . WASHER.								58
	AN960D416L	. . . WASHER.								8
	NAS679A3W	. . . NUT								58
	NAS679A4W	. . . NUT								8
	NAS679A4W	. . . NUT								4
	NAS679A4W	. . . NUT								6

14D	65-1904-49	. . . RETAINER, BODY STATION 820 BULKHEAD SEAL.								1
14E	65-1904-83	. . . RETAINER, BODY STATION 820 BULKHEAD SEAL (LH)								1
14F	65-1904-84	. . . RETAINER, BODY STATION 820 BULKHEAD SEAL (RH)								1
	5-84459-3138	. BULKHEAD INSTL, BODY STATION 960 (SEE 53-2, FIG. 2, ITEM 33)							0150	RF
	5-84459-3138	. BULKHEAD INSTL, BODY STATION 960 (VARIABLE. DWG;5-84459-5001) (SEE 53-2, FIG. 2, ITEM 33)							5199	RF
15	50-6825-31	. . . FITTING ASSY, (LH). (OPTIONAL 69-29105-1)								1
15	69-29105-1	. . . FITTING ASSY, (LH). (OPTIONAL TO 50-6825-31)								1
15	50-6825-35	. . . FITTING ASSY, (LH).							5199	1
16	50-6825-32	. . . FITTING ASSY, (RH). (OPTIONAL 69-29105-2)								1
16	69-29105-2	. . . FITTING ASSY, (RH). (OPTIONAL TO 50-6825-32)								1
16	50-6825-36	. . . FITTING ASSY, (RH).							5199	1
16A	66-16526-2	. . . RETAINER, WING TRAILING EDGE TO BODY JOINT. BEARING (USED ON 50-6825-31, -32, -35 AND -36)								2
16A	69-29105-5	. . . WASHER, (USED ON 69-29105-1 AND -2) ATTACHING PARTS								2
	NAS508M5	. . . RIVET								3

17	BACB10A253GC	. . . BEARING								1
17A	69-29105-6	. . . BUSHING, (USED ON 69-29105-1 AND -2).								1
18	50-6825-33	. . . FITTING, (USED ON 50-6825-31)								1
18	69-29105-3	. . . FITTING, (ALTERED FROM;50-6825-11) (USED ON 65-29105-1)								1
18	50-6825-37	. . . FITTING, (USED ON 50-6825-35)							5199	1
19	50-6825-34	. . . FITTING, (USED ON 50-6825-32)								1

MISSING ITEM NUMBERS ARE NOT APPLICABLE



PARTS CATALOG

FIGURE & ITEM NO.	MANUFACTURER'S PART NUMBER	NOMENCLATURE							EFF FROM TO	UNITS PER ASSY
		1	2	3	4	5	6	7		
1 19	69-29105-4		1
19	50-6825-38	5199	1
20	BACB30FMB-34		16
21	MS20006-24		2
22	MS20010-30		2
23	BACS40A32-64		2
24	BACS40B32-64		2
25	5-84459-3240		2
26	MS20002C6		2
27	MS20002C10		2
28	AN960-616L		2
29	AN960-1016L		2
30	BACC30MB		16
31	BACN10B-L6L		2
32	BACN10B408		2
33	65-20741-9		2
		BODY JOINT ATTACHING PARTS								
	BACB30NE4-34		8
	AN960PD416L		8
	BACN10GW4		8

34	66-16552-1		2
		BUSHING, STATION 960 WING TRAILING EDGE TO BODY JOINT FLANGED ATTACHING PARTS								
	NAS517-3-7		6
	AN960D10		6
	NAS679A3W		6

35	65-20741-10		1
		FITTING, STATION 960 WING TRAILING EDGE TO BODY JOINT								
36	65-20741-7		2
		FITTING ASSY, STATION 960 WING TRAILING EDGE TO BODY JOINT								
37	66-16552-2		2
		BUSHING, STATION 960 WING TRAILING EDGE TO BODY JOINT FLANGED								
38	66-16552-3		2
		BUSHING, STATION 960 WING TRAILING EDGE TO BODY JOINT FLANGED								
39	65-20741-8		1
		FITTING, STATION 960 WING TRAILING EDGE TO BODY JOINT								
40	6-63321-5		7
41	6-63321-14		2
		BOLT, FUEL CELL LACING EYE.								
		BOLT, FUEL CELL LACING EYE.								
		ATTACHING PARTS								
	AN960PD10		18
	NAS679A3W		9

	42	6-72493-1		1
	43	6-72493-2		1
		BOLT, FUEL CELL LACING EYE.								
		BOLT, FUEL CELL LACING EYE.								
		ATTACHING PARTS								
		WASHER.								
		WASHER, (USED WITH 6-72493-1)								
		NUT								

R	52	65-20741-5		2
		FITTING ASSY, TRAILING EDGE TO BODY JOINT ATTACHING PARTS								
R	53	BACB30AL8-14		8
R	54	BACB30NE4-12		12
R	55	AN960PD416L		12
R	56	BACN10JC4		12

R	57	BACB10A208GM2		1
R	58	66-16526-1		1
R	59	65-20741-6		1
		BEARING								
		RETAINER, BEARING								
		ANGLE								

MISSING ITEM NUMBERS ARE NOT APPLICABLE

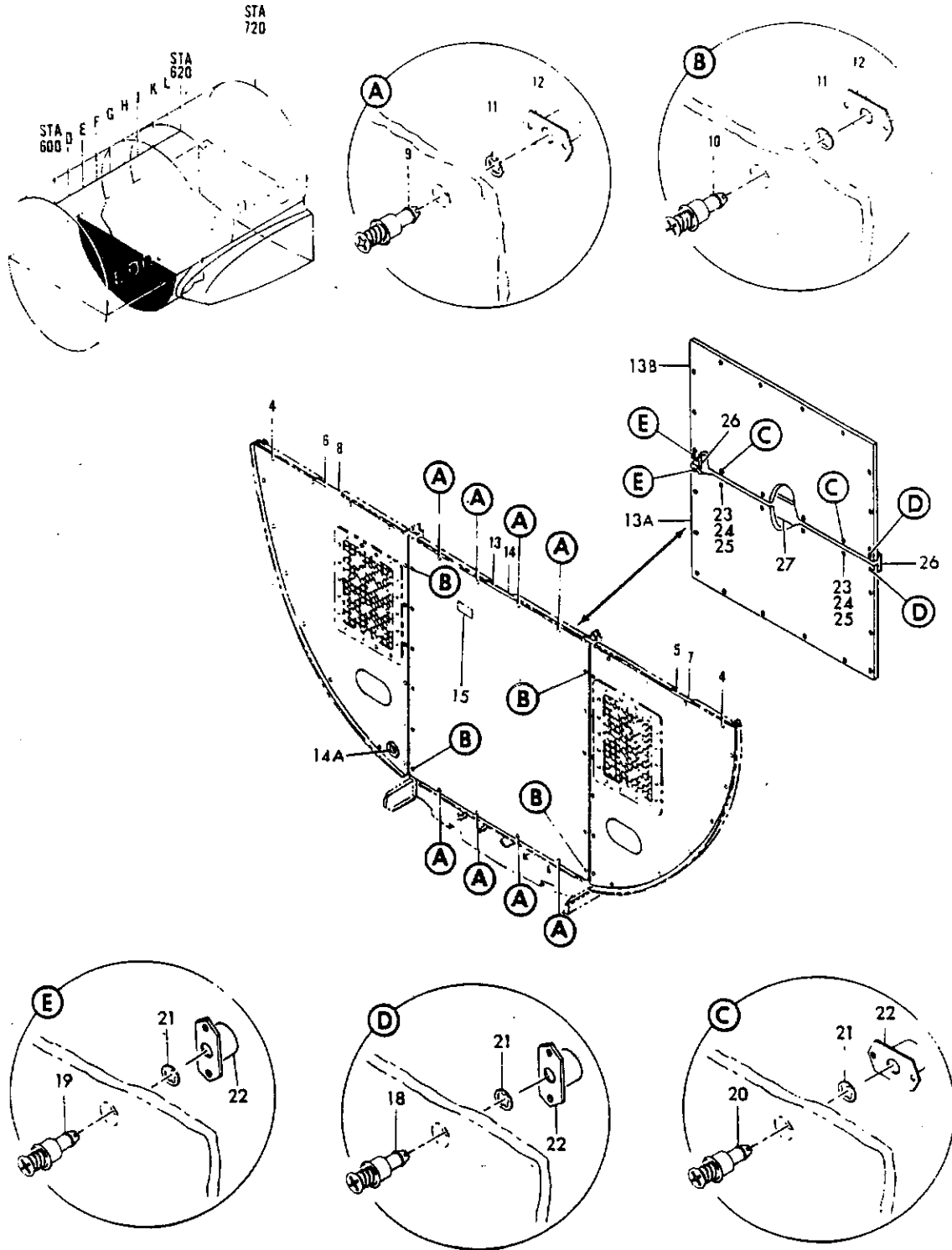

FIGURE 2. PANEL INSTL, FORWARD CARGO COMPARTMENT REAR WALL (FUSELAGE ONLY)



PARTS CATALOG

FIGURE & ITEM NO.	MANUFACTURER'S PART NUMBER	NOMENCLATURE							EFF FROM TO	UNITS PER ASSY
		1	2	3	4	5	6	7		
2	65-2112-84	PANEL INSTL, FORWARD CARGO COMPARTMENT REAR WALL (FUSELAGE ONLY) (SEE 53-2, FIG. 2, ITEM 71)								RF
4	NASS14P428-14	. SCREW								32
5	65-2112-136	. PANEL ASSY, FORWARD CARGO COMPARTMENT REAR WALL (LH)								1
6	65-2112-52	. PANEL ASSY, FORWARD CARGO COMPARTMENT REAR WALL (RH)								1
7	65-2112-31	. SEAL, FORWARD CARGO COMPARTMENT REAR WALL PANEL (EXTRUSION NO. BAC1521-441 X 167 IN. LG)								1
8	65-2112-75	. SEAL, FORWARD CARGO COMPARTMENT REAR WALL PANEL (EXTRUSION NO. BAC1521-441 X 167 IN. LG)								1
9	BACS21AE14C10	. STUD ASSY								8
10	BACS21AE14A10	. STUD ASSY								12
11	BACR12AB1A	. RING								20
12	BACR11AE1B14A	. RECEPTACLE								20
13	65-2112-3	. PANEL ASSY, FORWARD CARGO COMPARTMENT REAR WALL CENTER								1
14	65-2112-76	. SEAL, FORWARD CARGO COMPARTMENT REAR WALL PANEL (EXTRUSION NO. BAC1521-441 X 202 IN. LG) . FOR REFERENCE TO OTHER PANEL DETAILS, SEE NHA								1

MISSING ITEM NUMBERS ARE NOT APPLICABLE

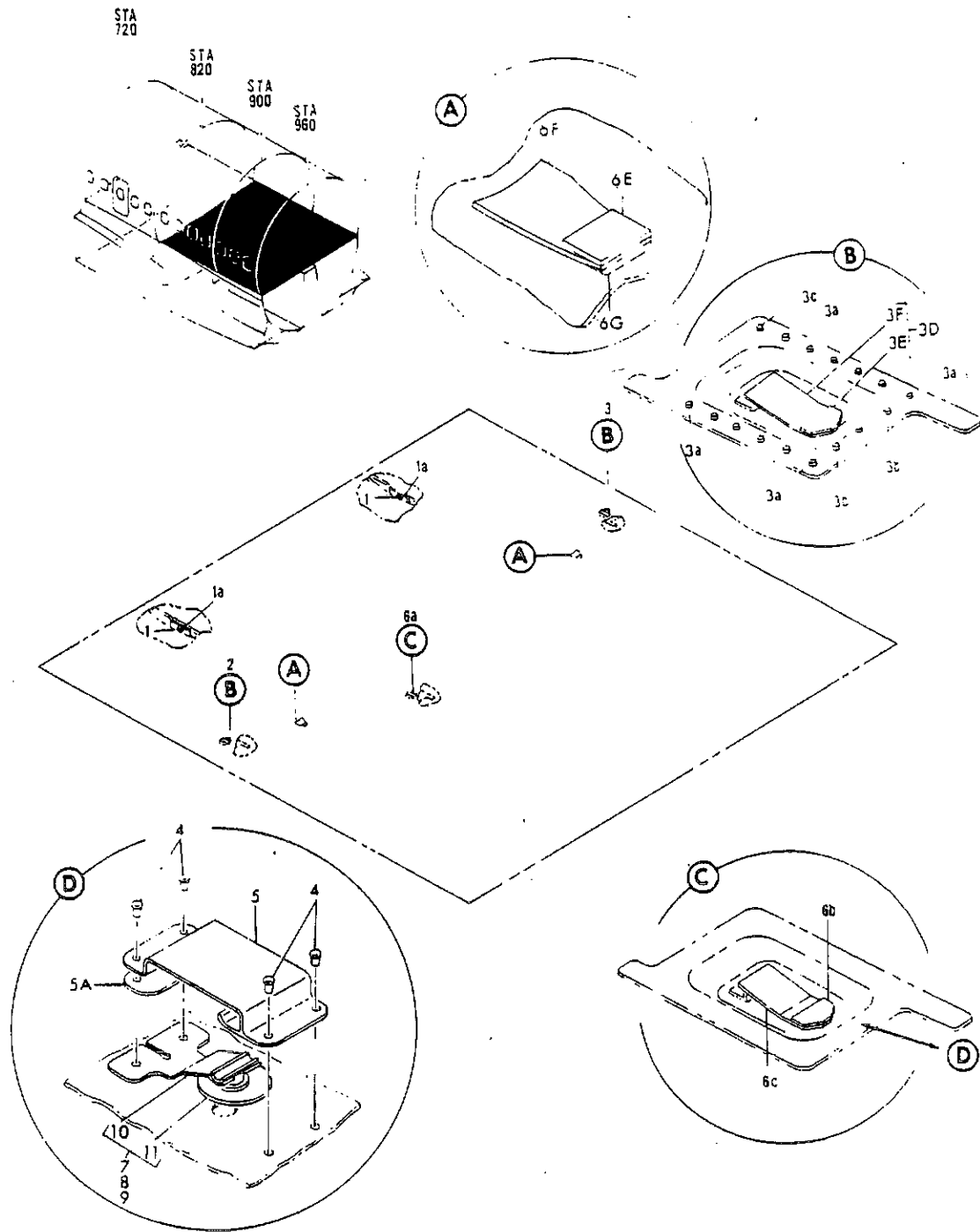

FIGURE 5. WEB INSTL, STATION 820 TO 960 PRESSURE



PARTS CATALOG

FIGURE & ITEM NO.	MANUFACTURER'S PART NUMBER	1 2 3 4 5 6 7	NOMENCLATURE	EFF FROM TO	UNITS PER ASSY
5	5-89839-3335		WEB INSTL, STATION 820 TO 960 PRESSURE. (SEE 53-2, FIG. 2, ITEM 58)		RF
1	NAS557-88		. GROMMET		2
2	90-4007-3011		. SUMP ASSY, PRESSURE WEB WATER		1
3	90-4007-3012		. SUMP ASSY, PRESSURE WEB WATER ATTACHING PARTS		1
3A	BACB30AN6-4		. BOLT.		12
3B	BACB30AN6-3		. BOLT.		3
3C	BACB30AN6-7		. BOLT.		1
3D	90-4007-3008		. VALVE ASSY, PRESSURE WEB WATER SUMP		1
3E	90-4007-3004		. . . RETAINER, PRESSURE WEB WATER SUMP VALVE		1
3F	90-4007-3009		. . . SEAL, PRESSURE WEB WATER SUMP VALVE		1
4	MS20426A3		. RIVET		4
5	69-41867-1		. RETAINER, SEAL.		1
6A	90-4007-3008		. VALVE ASSY, PRESSURE WEB WATER SUMP		1
6B	90-4007-3004		. . . RETAINER, PRESSURE WEB WATER SUMP VALVE		1
6C	90-4007-3009		. . . SEAL, PRESSURE WEB WATER SUMP VALVE		1
6E	5-89839-3494		. RETAINER, STATION 820 TO 960 PRESSURE WEB		2
6F	5-89839-3492		. SEAL, STATION 820 TO 960 PRESSURE WEB		2
6G	5-89839-3493		. FILLER, STATION 820 TO 960 PRESSURE WEB		2

MISSING ITEM NUMBERS ARE NOT APPLICABLE

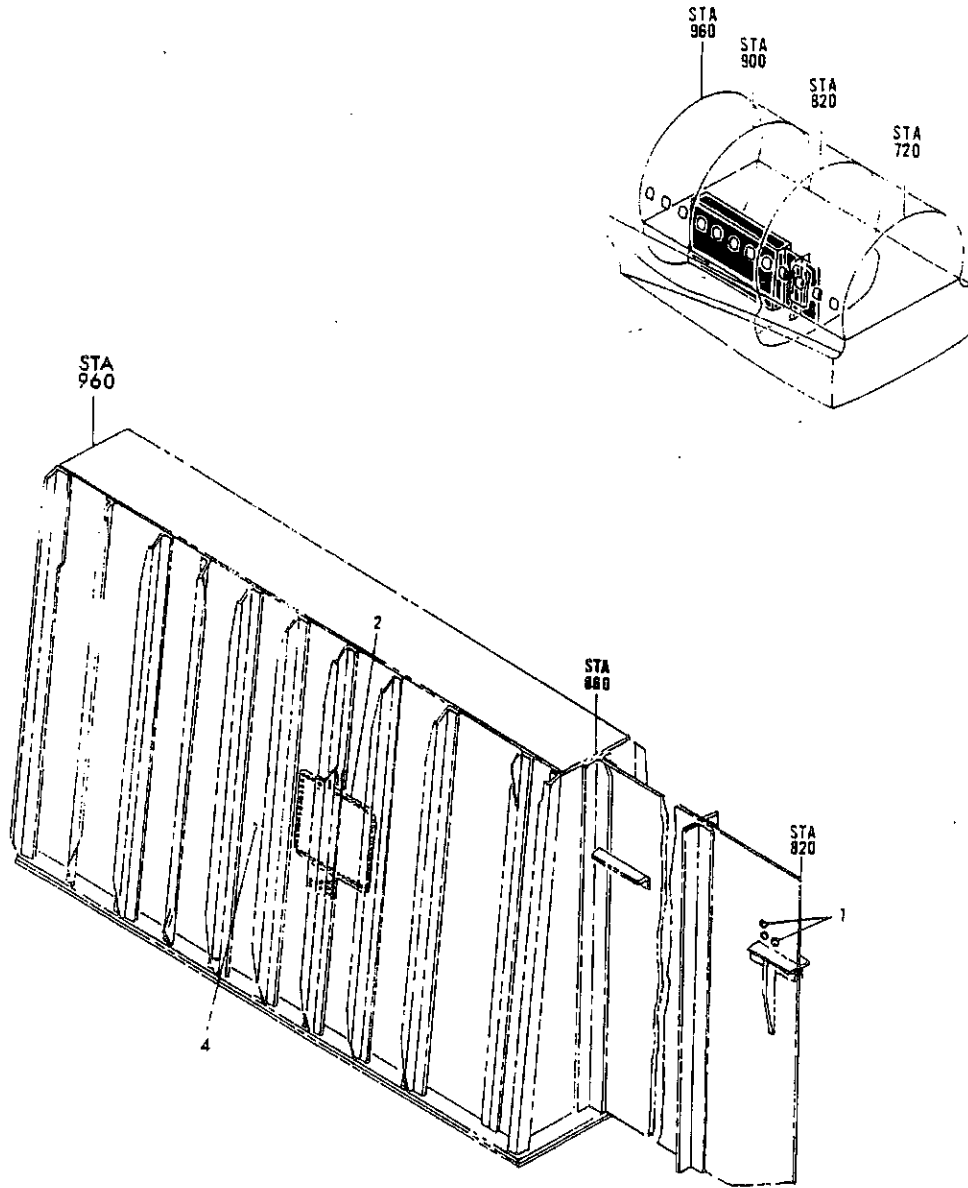

FIGURE 6. BEAM INSTL. STATION 820 TO 960 KEEL (FUSELAGE ONLY)



PARTS CATALOG

FIGURE & ITEM NO.	MANUFACTURER'S PART NUMBER	NOMENCLATURE							EFF FROM TO	UNITS PER ASSY	
		1	2	3	4	5	6	7			
R R R R	6	65-5630-126	BEAM INSTL, STATION 820 TO 960 KEEL (FUSELAGE ONLY)							0150	RF
			(SEE 53-2, FIG. 2, ITEM 104)								
		65-5630-204	BEAM INSTL, STATION 820 TO 960 KEEL (FUSELAGE ONLY)							5199	RF
			(SEE 53-2, FIG. 2, ITEM 104)								
	1	65-5628-85	. . . PANEL INSTL, STATION 820 TO 860 KEEL								1
		BACG20H203	. . . GROMMET								3
		65-5629-65	. . . PANEL INSTL, STATION 860 TO 960 KEEL BEAM (FUSELAGE								1
			ONLY) (REWORKED BY DWG NO. 65-29865)								
	2	65-5629-68	. . . DOOR ASSY, STATION 860 TO 960 KEEL BEAM								1
			ATTACHING PARTS								
	AN4-5A	. . . BOLT								62	
	AN960D416	. . . WASHER								62	
	NAS679A4W	. . . NUT								8	
		-----*									
		. . . REQUIRED PLACARDS, (SEE 11-4, FIG. 6)									
		. . . WATER INJECTION, (SEE 82-1, FIG. 12)									
		. . . FOR REFERENCE TO OTHER BEAM DETAILS, SEE NHA									
MISSING ITEM NUMBERS ARE NOT APPLICABLE											

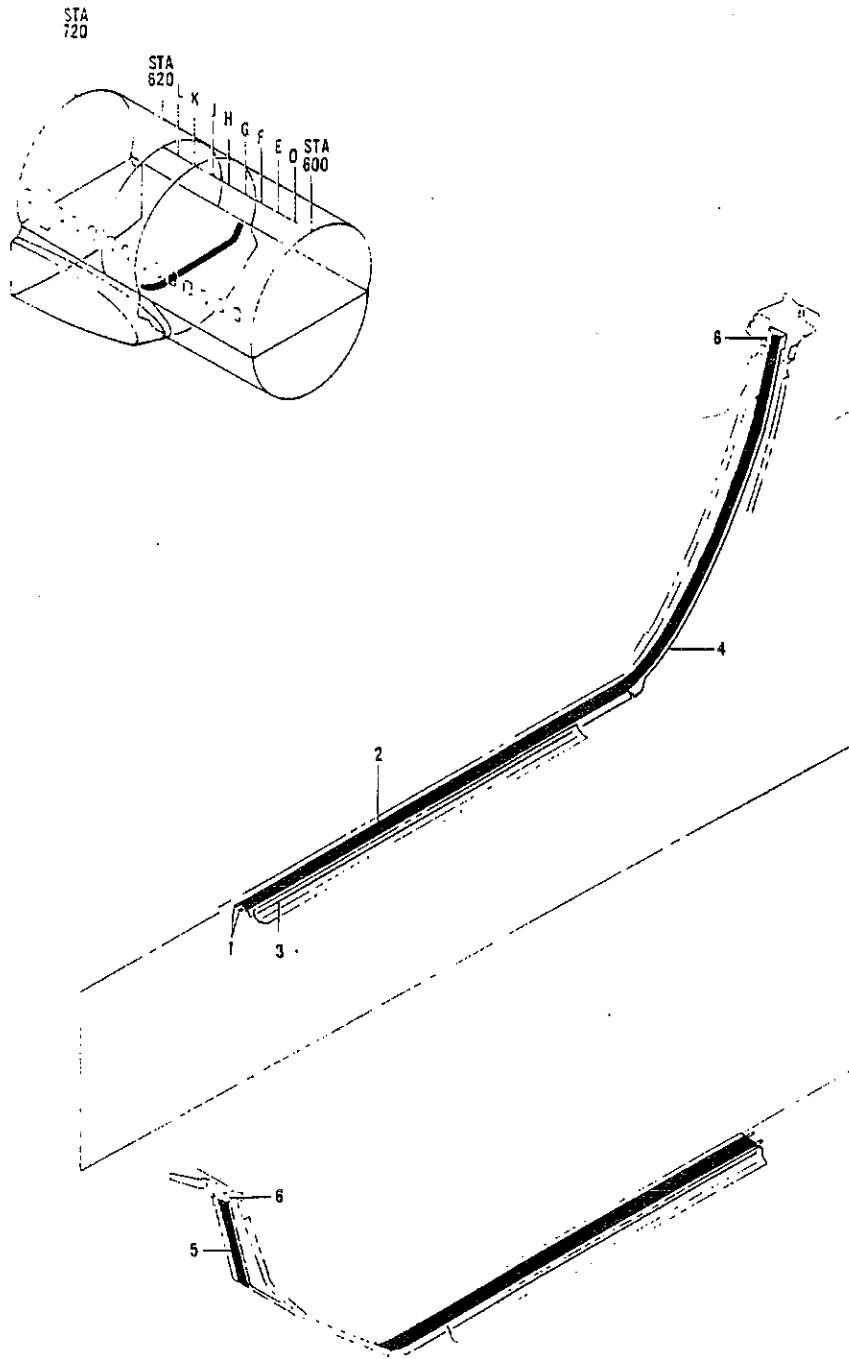

FIGURE 7. SEAL INST'L STATION 600 K WING AND BODY



PARTS CATALOG

FIGURE & ITEM NO.	MANUFACTURER'S PART NUMBER	NOMENCLATURE							EFF FROM TO	UNITS PER ASSY
		1	2	3	4	5	6	7		
7	65-7454	SEAL INSTL, STATION 600K WING AND BODY (SEE 53-1, FIG. 2, ITEM 11)								RF
1	65-7454-49	. CABLE, STATION 600K WING AND BODY SEAL.								2
2	65-7454-50	. SEAL, STATION 600K WING AND BODY.								1
3	65-7454-16	. RETAINER, STATION 600K WING AND BODY SEAL.								1
4	65-7454-17	. RETAINER, STATION 600K WING AND BODY SEAL (LH).								1
5	65-7454-18	. RETAINER, STATION 600K WING AND BODY SEAL (RH).								1
6	65-7454-38	. RETAINER, STATION 600K WING AND BODY SEAL.								2

MISSING ITEM NUMBERS ARE NOT APPLICABLE

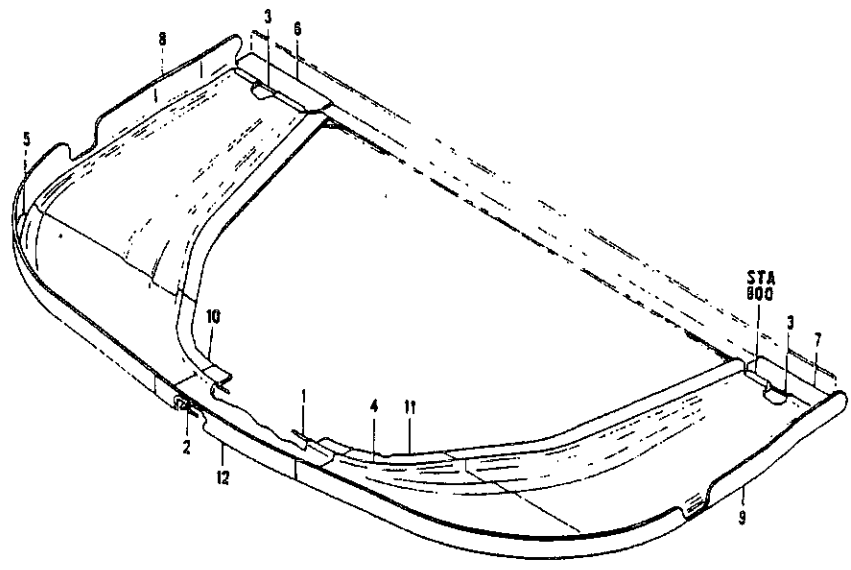
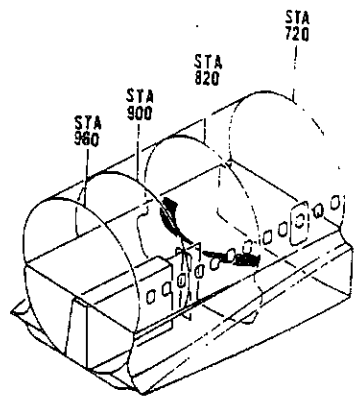

FIGURE 8. SEAL INSTL, STATION 800 TO 820 WING TO BODY PRESSURE



PARTS CATALOG

FIGURE & ITEM NO.	MANUFACTURER'S PART NUMBER	1 2 3 4 5 6 7	NOMENCLATURE	EFF	UNITS
				FROM TO	PER ASSY
8	5-98356-3002		SEAL INSTL, STATION 800 TO 820 WING TO BODY PRESSURE. (SEE 53-2, FIG. 2, ITEM 105)		RF
1	5-98356-3009		. CABLE, STATION 800 TO 820 WING TO BODY PRESSURE SEAL		1
2	5-98356-3010		. CABLE, STATION 800 TO 820 WING TO BODY PRESSURE SEAL		1
3	5-98356-4		. CABLE, STATION 800 TO 820 WING TO BODY PRESSURE SEAL		2
4	5-98356-3021		. SEAL ASSY, STATION 800 TO 820 WING TO BODY PRESSURE		1
5	50-1453-3005		. FILLER, WING TO BODY PRESSURE SEAL RETAINER		1
6	50-1453-3003		. RETAINER, WING TO BODY PRESSURE SEAL END.		1
7	50-1453-3004		. RETAINER, WING TO BODY PRESSURE SEAL END.		1
8	50-1453-3001		. RETAINER, WING TO BODY PRESSURE SEAL OUTBOARD		1
9	50-1453-3002		. RETAINER, WING TO BODY PRESSURE SEAL OUTBOARD		1
10	50-1453-3007		. RETAINER, WING TO BODY PRESSURE SEAL INBOARD.		1
11	50-1453-3008		. RETAINER, WING TO BODY PRESSURE SEAL INBOARD.		1
12	50-1453-3000		. RETAINER, WING TO BODY PRESSURE SEAL.		1

MISSING ITEM NUMBERS ARE NOT APPLICABLE

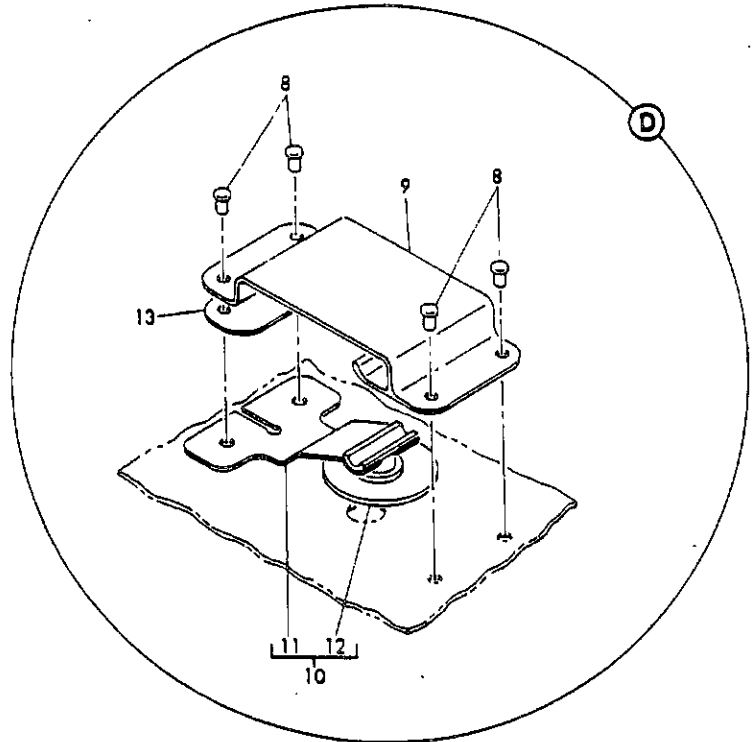
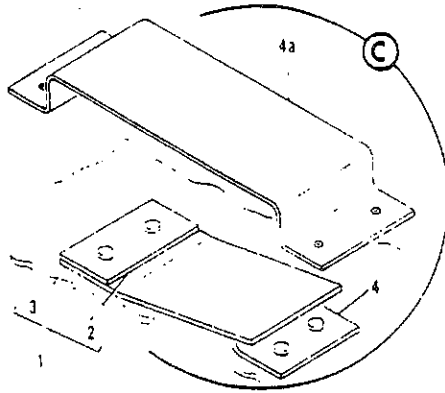

FIGURE 9. DRAIN INSTL, SECTION 43 BODY WATER (SHEET 2)

NOV 21/90

53-09-9

DETAILED PARTS LIST
53-09-9
PAGE 1



PARTS CATALOG

FIGURE & ITEM NO.	MANUFACTURER'S PART NUMBER	NOMENCLATURE							EFF FROM TO	UNITS PER ASSY
		1	2	3	4	5	6	7		
9	65-2041-15	DRAIN INSTL, SECTION 43 BODY WATER (SEE 53-2, FIG. 2, . ITEM 72)								RF
1	90-4007-3008	. VALVE ASSY, PRESSURE WEB WATER SUMP								2
2	90-4007-3004	. . . RETAINER, PRESSURE WEB WATER SUMP VALVE								1
3	90-4007-3009	. . . SEAL, PRESSURE WEB WATER SUMP VALVE								1
4	65-2041-14	. ANGLE, SECTION 43 BODY WATER DRAIN.								2
4A	66-37080	. COVER, WATER DRAIN.								4
5	65-2041-28	. TUBE ASSY, DRAIN.								2
6	65-2041-26	. . . PLATE								2
7	65-2041-27	. . . TUBE, 1/2 IN. .028 5052-0								1

MISSING ITEM NUMBERS ARE NOT APPLICABLE

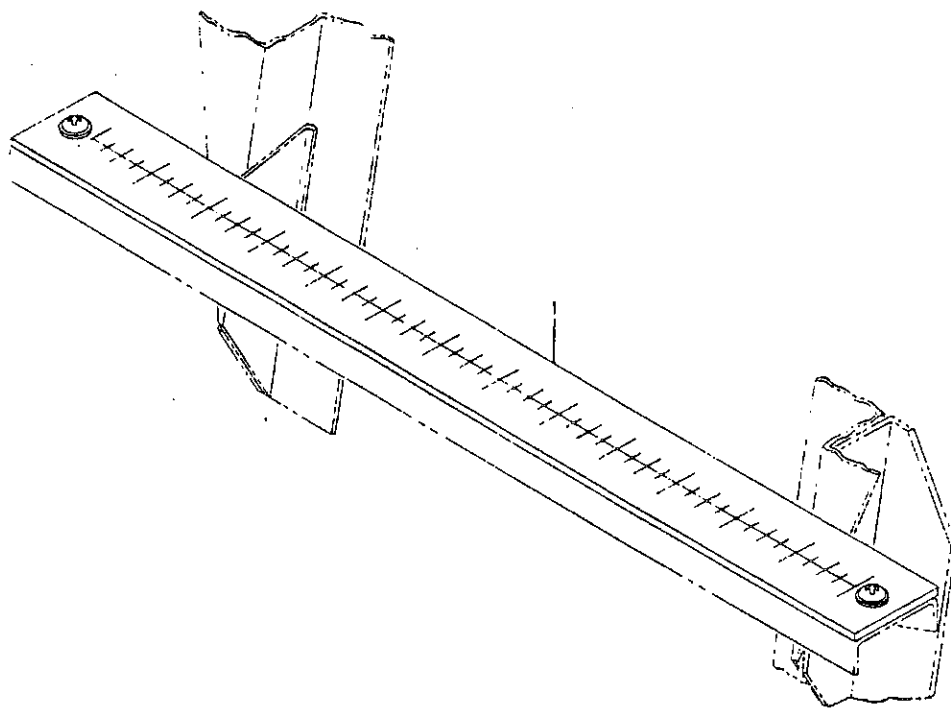
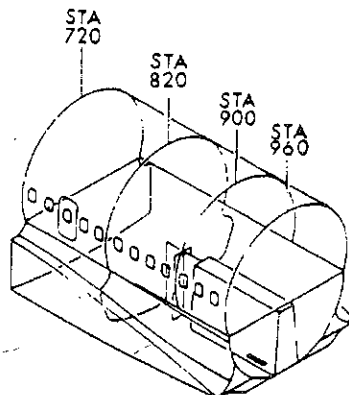

FIGURE 11. SCALE INSTL, LEVELING PROVISION



PARTS CATALOG

FIGURE & ITEM NO.	MANUFACTURER'S PART NUMBER	NOMENCLATURE							EFF FROM TO	UNITS PER ASSY	
		1	2	3	4	5	6	7			
R R R R	11	50-4633-3000	SCALE INSTL, LEVELING PROVISION (SEE 53-2, FIG. 2, . . .							0150	RF
		50-4633-3000	ITEM 103A AND 53-2, FIG. 5, ITEM 40)								
		50-4633-3000	SCALE INSTL, LEVELING PROVISION (FUSELAGE ONLY) (SEE .							5199	RF
		50-4633-2003	53-2, FIG. 2, ITEM 103A)								
	1	50-4633-2003	. SCALE, LEVELING PROVISION								1
		AN5200D10R8	ATTACHING PARTS								2
		BACW10T10L	. SCREW								2
			. WASHER								
			-----*								
R			. FOR REFERENCE TO OTHER SCALE DETAILS, SEE NHA							5199	

MISSING ITEM NUMBERS ARE NOT APPLICABLE

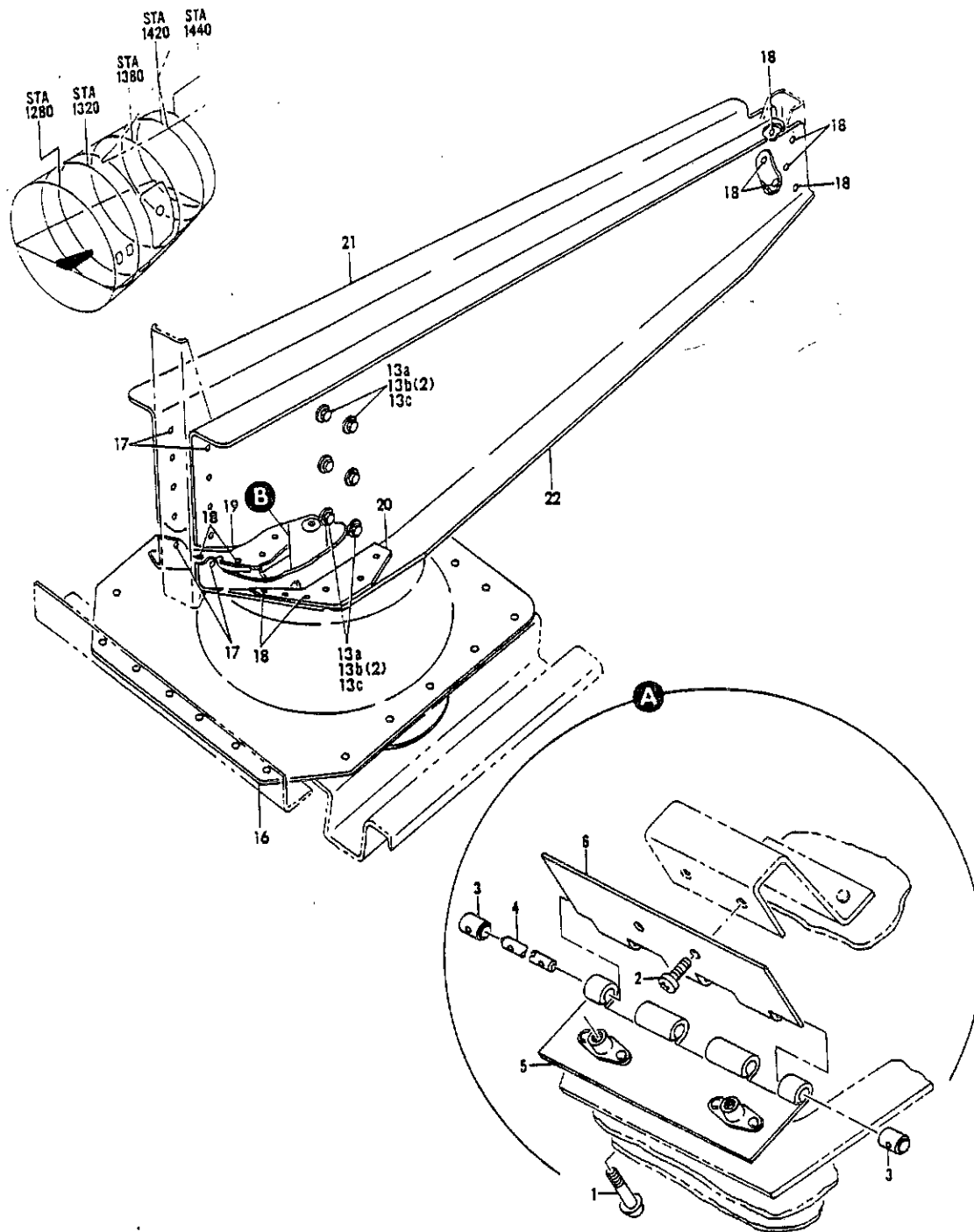

FIGURE 13. SUPPORT INSTL. STATION 1304.5 BODY STAY (SHEET 1)

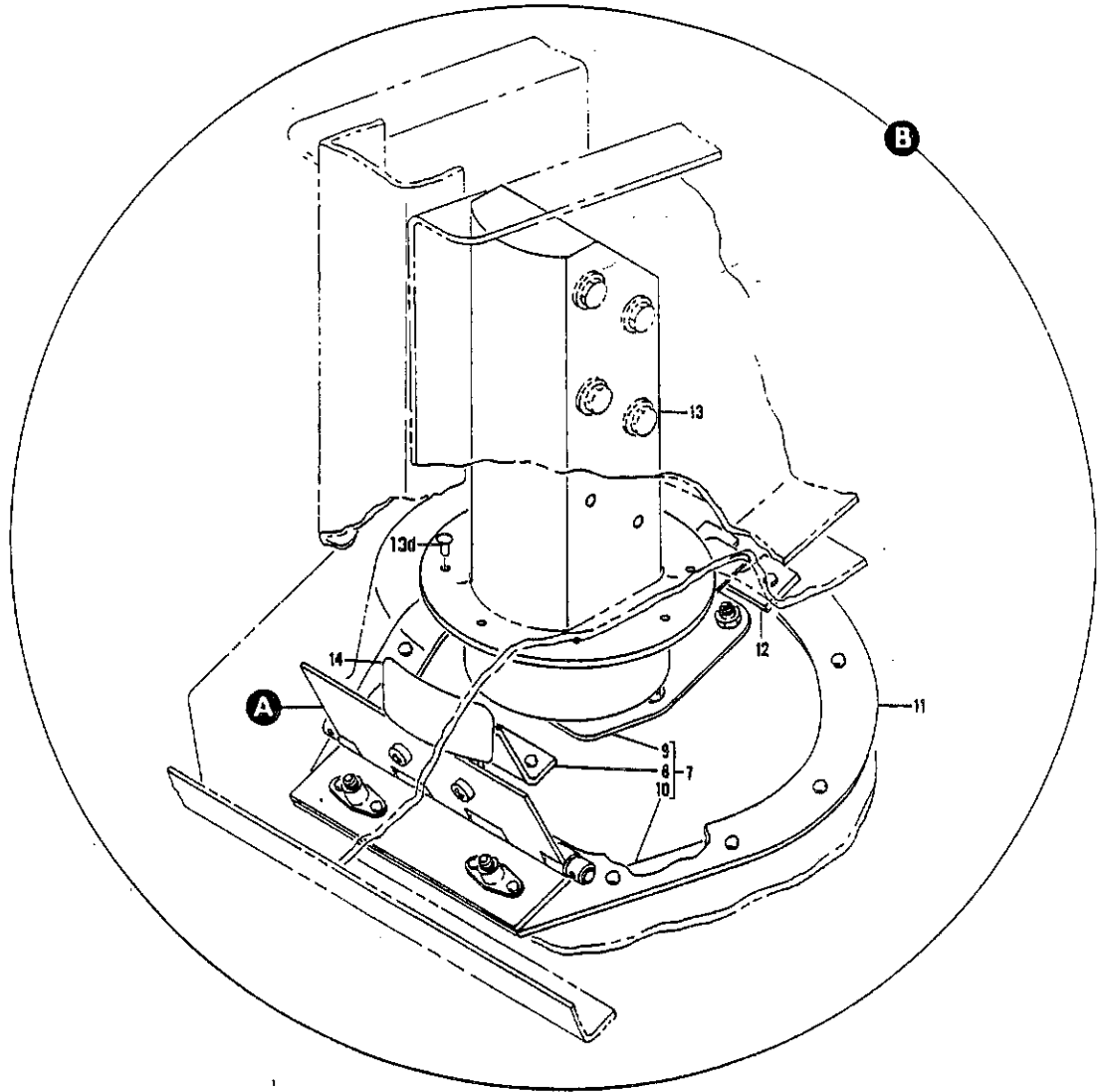

FIGURE 13. SUPPORT INSTL, STATION 1304.5 BODY STAY (SHEET 2)

NOV 21/90

53-09-13

DETAILED PARTS LIST
53-09-13
PAGE 1



PARTS CATALOG

FIGURE & ITEM NO.	MANUFACTURER'S PART NUMBER	NOMENCLATURE							EFF FROM TO	UNITS PER ASSY
		1	2	3	4	5	6	7		
13	65-28188-1	SUPPORT INSTL, STATION 1304.50 BODY STAY (SEE 53-2, . . . FIG. 3, ITEM 71)								RF
1	NAS517-3-1	. SCREW								2
2	NAS603-5	. SCREW								2
3	NAS561P2-3	. PIN								2
4	MS20253P2-262	. PIN								1
5	65-28188-12	. HINGE HALF, STATION 1304.50 BODY STAY SUPPORT (ALTERED FROM MS20257Y5-300)								1
6	65-28188-13	. HINGE HALF, STATION 1304.50 BODY STAY SUPPORT (ALTERED FROM MS20257X5-244)								1
7	65-28188-2	. DOOR ASSY, STATION 1304.50 BODY STAY SUPPORT.								1
8	66-9394	. BRACKET, POWER RECEPTACLE ACCESS DOOR HINGE SUPPORT ATTACHING PARTS								1
	BACR15CED5	. RIVET								2
9	BACL10X1	. LATCH ATTACHING PARTS								1
	NAS517-2-00	. SCREW								4
	NAS679A08W	. NUT								4
10	65-28188-3	. DOOR, STATION 1304.50 BODY STAY SUPPORT.								1
11	65-28188-4	. RETAINER, STATION 1304.50 BODY STAY SUPPORT ATTACHING PARTS								1
	BACR15CED5	. RIVET								10
12	65-28188-11	. FILLER, STATION 1304.50 BODY STAY SUPPORT								1
13	69-23696-1	. FITTING, STATION 1304.50 BODY STAY. ATTACHING PARTS								1
13A	NAS1104-20W	. BOLT								6
13B	AN960D416	. WASHER.								12
13C	NAS679A4W	. NUT								6
13D	MS20470D6	. RIVET								8
14	BACM10L1CXN	. MARKER-ALUMINUM FOIL.								1
16	65-28188-5	. PAN, SUPPORT. ATTACHING PARTS								1
	MS20470D6	. RIVET								21
17	BACB30FM6-4	. RIVET								10
18	MS20470D6	. RIVET								12
19	65-28188-8	. FILLER, SUPPORT (LH).								1
20	65-28188-7	. FILLER, SUPPORT (RH).								1
21	69-23849-1	. CHANNEL, SUPPORT (LH)								1
22	69-23849-2	. CHANNEL, SUPPORT (RH)								1

MISSING ITEM NUMBERS ARE NOT APPLICABLE

BOEING **707** *Intercontinental* 
PARTS CATALOG

SECTION 10
AFT FUSELAGE MISCELLANEOUS

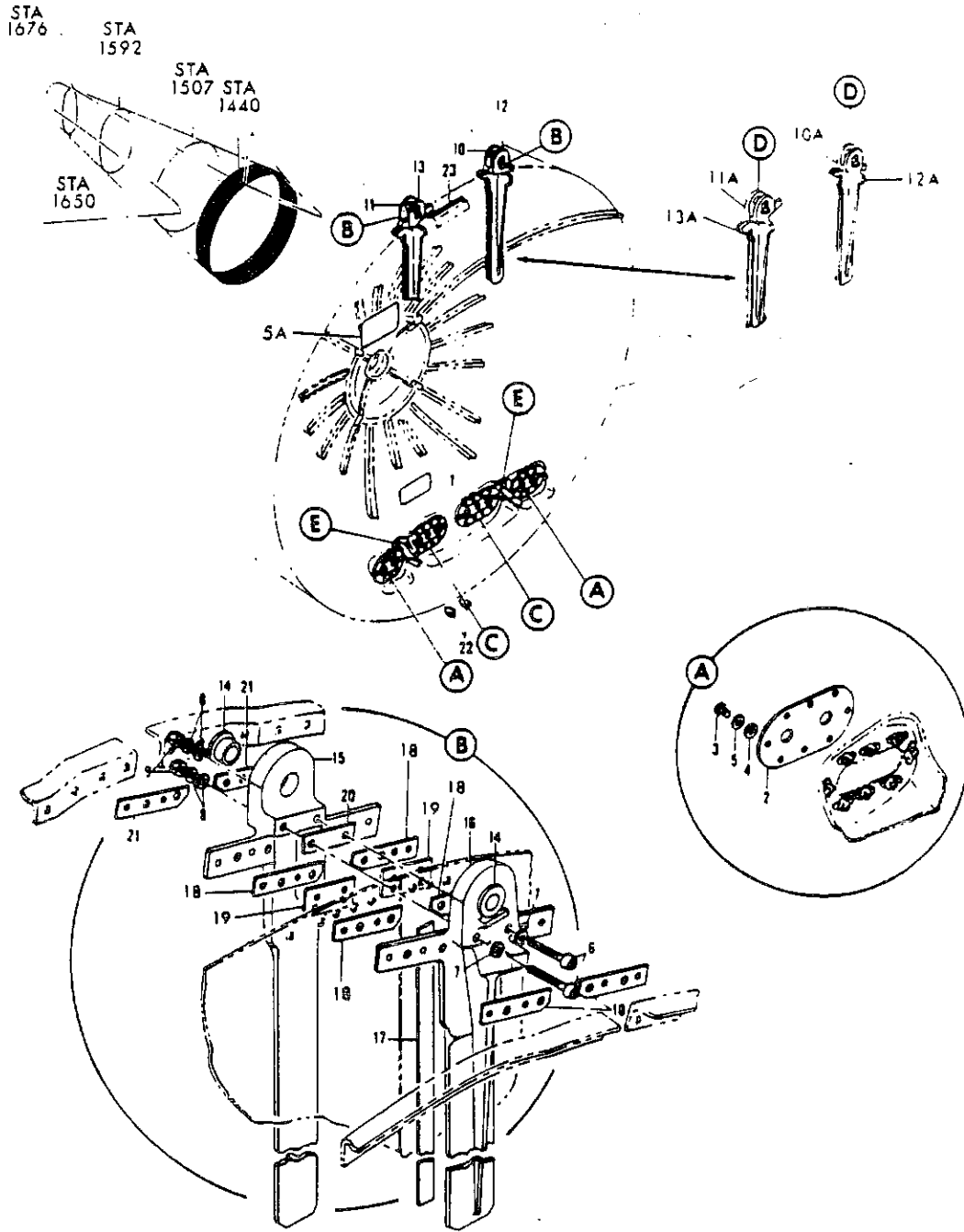

FIGURE 1. FUSELAGE, AFT FUSELAGE MISCELLANEOUS (SHEET 1)

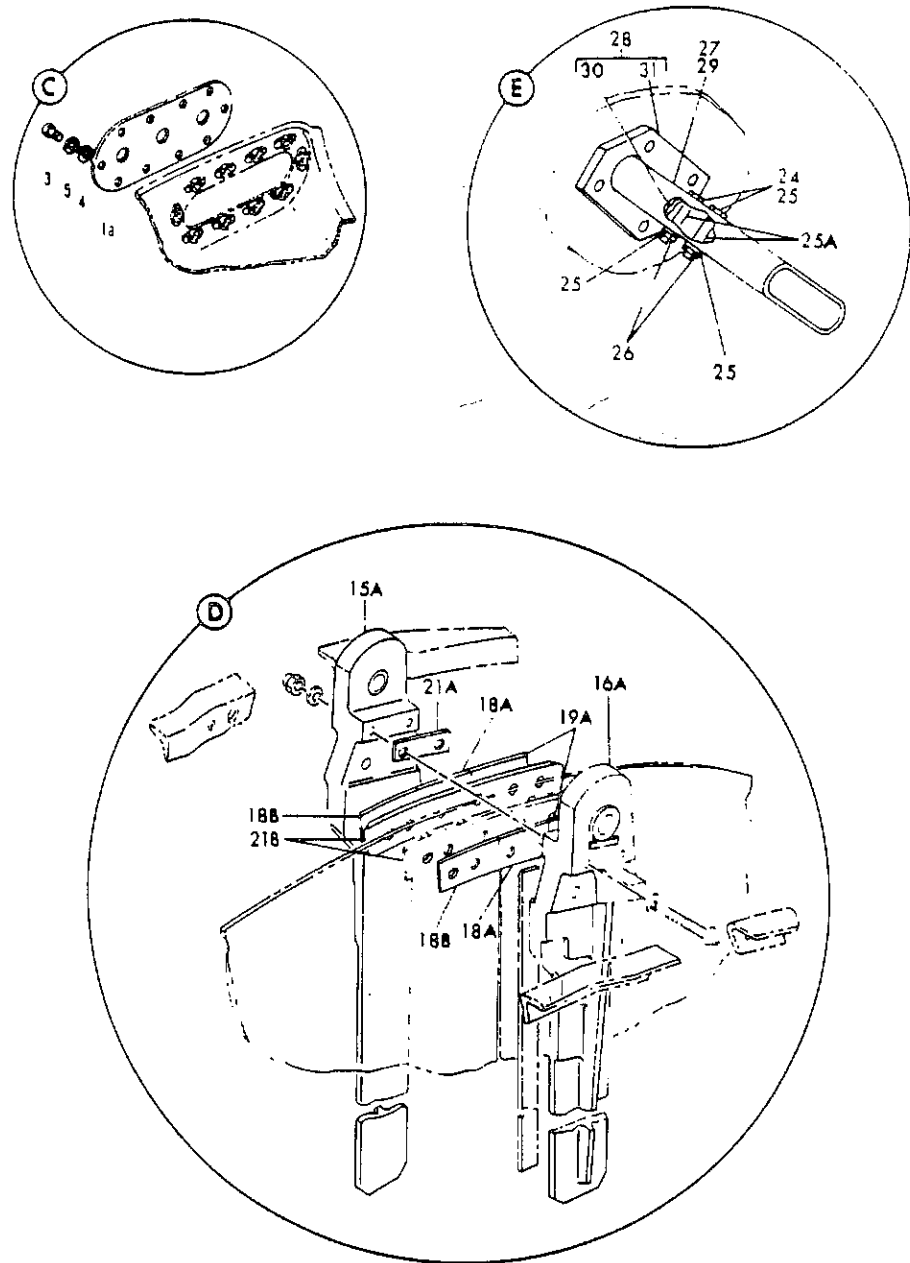

FIGURE 1. BULKHEAD INSTL. STATION 1440 (SHEET 2)



PARTS CATALOG

FIGURE & ITEM NO.	MANUFACTURER'S PART NUMBER	NOMENCLATURE							EFF FROM TO	UNITS PER ASSY
		1	2	3	4	5	6	7		
1	5-86000-3047	BULKHEAD INSTL, STATION 1440 (SEE 53-2, FIG. 4, ITEM. 3)								RF
1	BACM10B52-9CM	. MARKER-ALUMINUM FOIL.								1
1A	5-86000-3021	. PLATE, STATION 1440 BULKHEAD COVER.								2
2	5-86000-3022	. PLATE, STATION 1440 BULKHEAD COVER.								2
		ATTACHING PARTS								
3	AN3-5A	. BOLT.								36
4	BAC311W3	. SEAL.								36
5	AN960D10L	. WASHER.								36
		-----*								
6	MS20005-42	. BOLT, (AFFECTED BY AD 65-15-1).								4
7	MS20002C5	. WASHER.								4
8	MS20002-5	. WASHER.								8
9	BACN10B-L5L	. NUT							0150	4
9	BACN10B6W6	. NUT							5199	4
10	5-85697-3009	. FITTING ASSY, FIN TERMINAL (DELETED BY SB 2717)							0150	1
10A	5-85697-3025	. FITTING ASSY, FIN TERMINAL AFT (ADDED BY SB 2717)							0150	1
10A	5-85697-3033	. FITTING ASSY, FIN TERMINAL AFT.							5199	1
11	5-85697-3010	. FITTING ASSY, FIN TERMINAL (DELETED BY SB 2717)							0150	1
11A	5-85697-3026	. FITTING ASSY, FIN TERMINAL AFT (ADDED BY SB 2717)							0150	1
11A	5-85697-3034	. FITTING ASSY, FIN TERMINAL AFT.							5199	1
12	5-85697-3013	. FITTING ASSY, FIN TERMINAL (DELETED BY SB 2717)							0150	1
12A	5-85697-3027	. FITTING ASSY, FIN TERMINAL FORWARD.							5199	1
12A	5-85697-3027	. FITTING ASSY, FIN TERMINAL FORWARD (ADDED BY SB 2717)							0150	1
13	5-85697-3014	. FITTING ASSY, FIN TERMINAL (DELETED BY SB 2717)							0150	1
13A	5-85697-3028	. FITTING ASSY, FIN TERMINAL FORWARD.							5199	1
13A	5-85697-3028	. FITTING ASSY, FIN TERMINAL FORWARD (ADDED BY SB 2717)							0150	1
14	6-72466-1	. . BUSHING, STATION 1440 BULKHEAD FIN TERMINAL FITTING								1
15	5-85697-2013	. . FITTING, (DELETED BY SB 2717) (USED ON.)							0150	1
		5-85697-3009)								
		5-85697-3010)								
15A	5-85697-2014	. . FITTING, (DELETED BY SB 2717) (USED ON.)							0150	1
		5-85697-3010)								
15A	5-85697-3029	. . FITTING, (ADDED BY SB 2717) (USED ON 5-85697-3025)							0150	1
15A	5-85697-3030	. . FITTING, (ADDED BY SB 2717) (USED ON 5-85697-3026)							0150	1
15A	5-85697-3029	. . FITTING, (USED ON 5-85697-3033)							5199	1
15A	5-85697-3030	. . FITTING, (USED ON 5-85697-3034)							5199	1
16	5-85697-3015	. . FITTING, (DELETED BY SB 2717) (USED ON.)							0150	1
		5-85697-3013)								
16	5-85697-3016	. . FITTING, (DELETED BY SB 2717) (USED ON.)							0150	1
		5-85697-3014)								
16A	5-85697-3031	. . FITTING, (USED ON 5-85697-3027)							5199	1
16A	5-85697-3032	. . FITTING, (USED ON 5-85697-3028)							5199	1
16A	5-85697-3031	. . FITTING, (ADDED BY SB 2717) (USED ON 5-85697-3027)							0150	1
16A	5-85697-3032	. . FITTING, (ADDED BY SB 2717) (USED ON 5-85697-3028)							0150	1
17	9-60324-5	. SHIM, STATION 1440 BULKHEAD FIN TERMINAL FITTING.								AR
18	9-60324-6	. SHIM, (DELETED BY SB 2717).							0150	AR
18A	5-86000-3130	. SHIM.							5199	4
18A	5-86000-3130	. SHIM, (ADDED BY SB 2717).							0150	4
18B	5-86000-3141	. SHIM.							5199	4
18B	5-86000-3141	. SHIM, (ADDED BY SB 2717).							0150	4
19	9-60324-7	. SHIM, (DELETED BY SB 2717).							0150	AR
19A	5-86000-3151	. SHIM.							5199	4
19A	5-86000-3151	. SHIM, (ADDED BY SB 2717).							0150	4
20	9-60324-8	. SHIM, STATION 1440 BULKHEAD FIN TERMINAL FITTING.								AR
21	9-60324-9	. SHIM, (DELETED BY SB 2717).							0150	AR
21A	5-86000-1666	. SHIM, (LH).							5199	1
21A	5-86000-1667	. SHIM, (RH).							5199	1
21A	5-86000-1666	. SHIM, (LH) (ADDED BY SB 2717)							0150	1
21A	5-86000-1667	. SHIM, (RH) (ADDED BY SB 2717)							0150	1
21B	69-56843-1	. STRAP, SPLICE							5199	4
22	63-8446-2	. DEFLECTOR, SECTION 48 BODY DRAIN.							5199	2
23	BACG20ZD770	. GROMMET								1

MISSING ITEM NUMBERS ARE NOT APPLICABLE

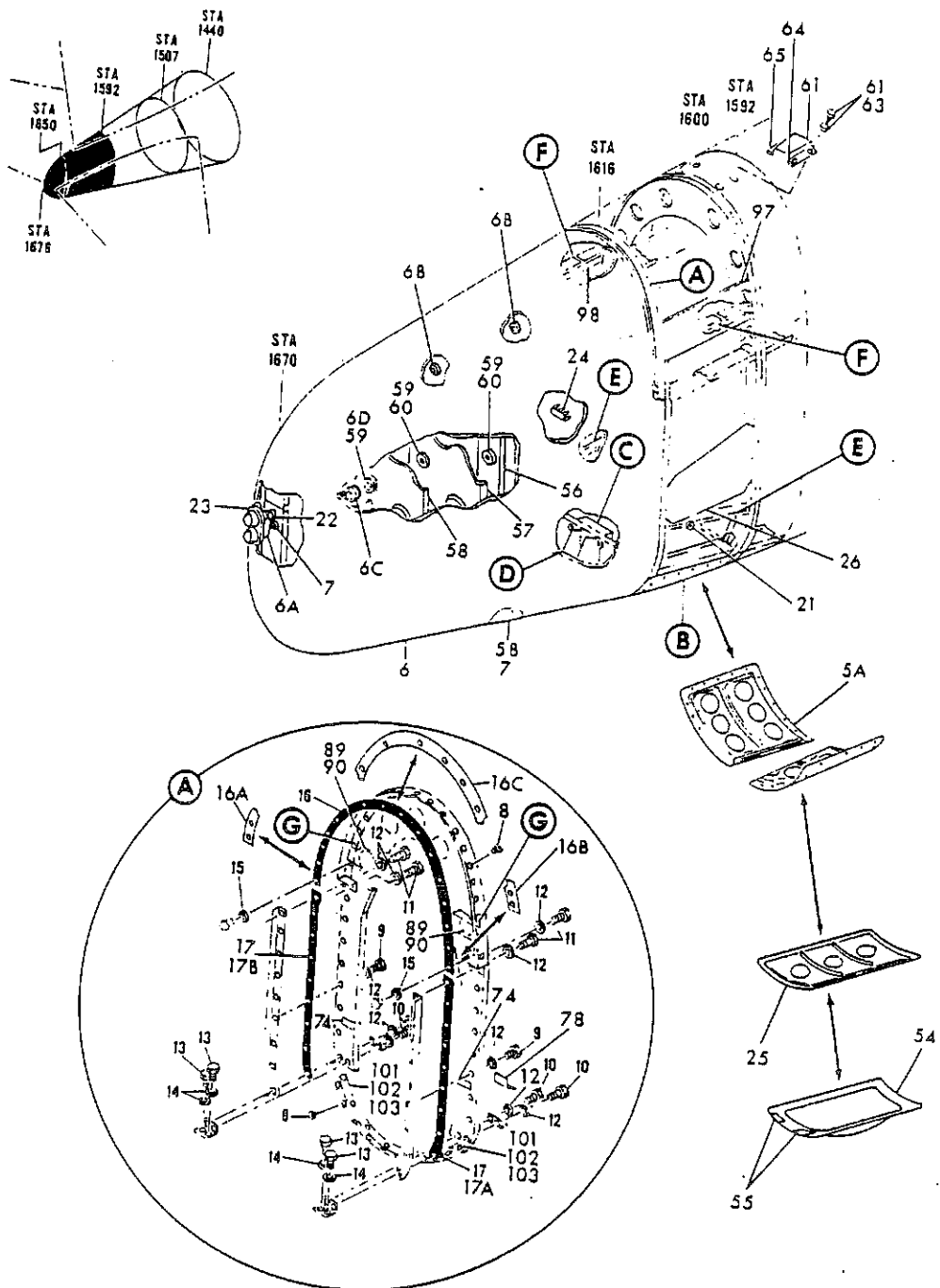

FIGURE 2. CONE INSTL. SECTION 48 TAIL (SHEET 1)

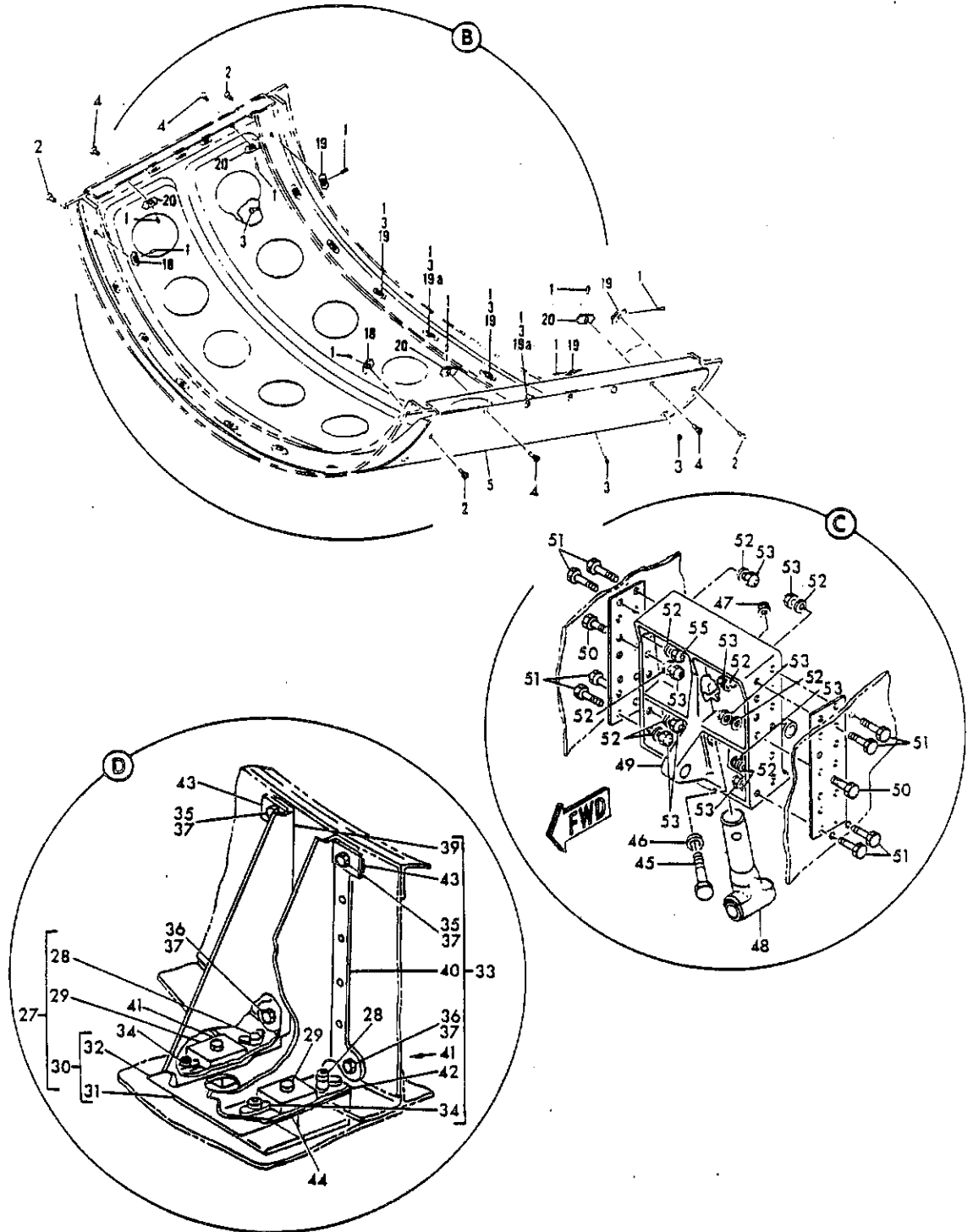

FIGURE 2. CONE INSTL, SECTION 48 TAIL (SHEET 2)

NOV 21/90

53-10-2

DETAILED PARTS LIST
53-10-2
PAGE 1

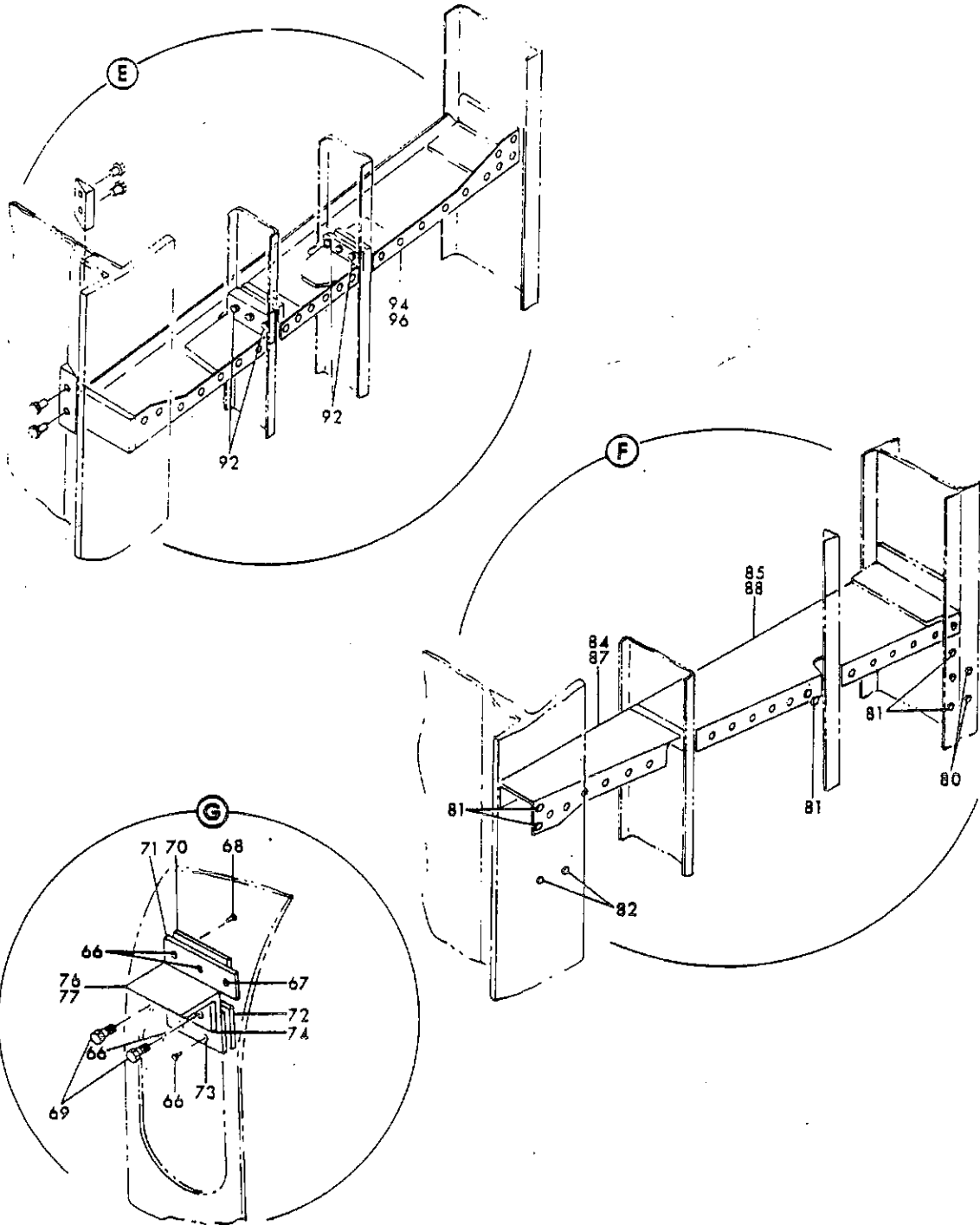

FIGURE 2. CONE INSTL. SECTION 48 TAIL (SHEET 3)

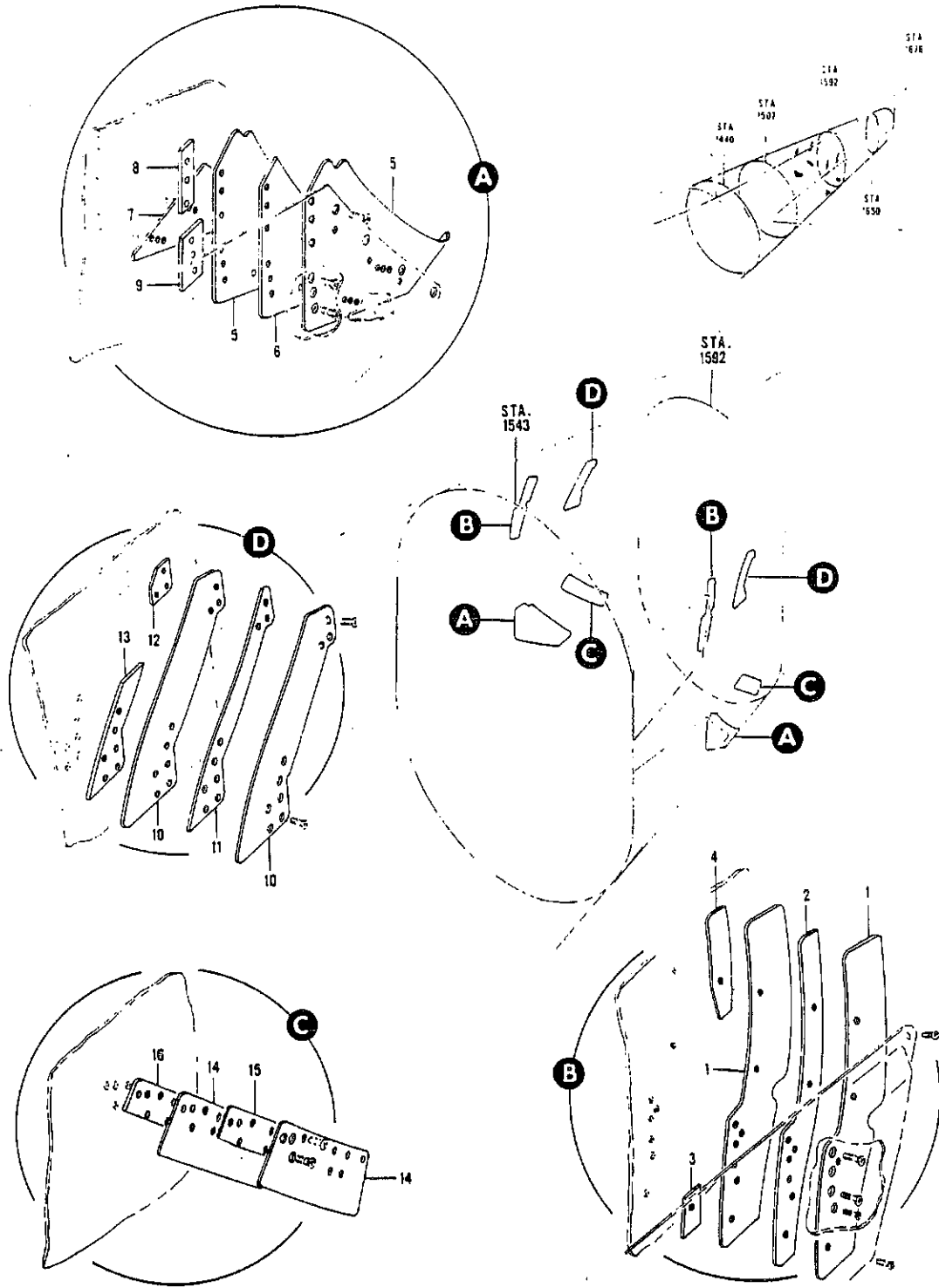

FIGURE 5. SEAL INSTL, STABILIZER REAR SPAR



PARTS CATALOG

FIGURE & ITEM NO.		MANUFACTURER'S PART NUMBER	1 2 3 4 5 6 7	NOMENCLATURE	EFF FROM TO	UNITS PER ASSY
	5	65-6890-1		SEAL INSTL, STABILIZER REAR SPAR (LH) (SEE 53-2, FIG. 4, ITEM 24)		RF
		65-6890-2		SEAL INSTL, STABILIZER REAR SPAR (RH) (SEE 53-2, FIG. 4, ITEM 25)		RF
R	1	65-6890-3		. PLATE, STABILIZER REAR SPAR SEAL (LH ONLY)		2
R	1	65-6890-1653		. PLATE, STABILIZER REAR SPAR SEAL (RH ONLY)		2
R	2	65-6890-7		. SPACER, STABILIZER REAR SPAR SEAL (LH ONLY)		1
R	2	65-6890-1657		. SPACER, STABILIZER REAR SPAR SEAL (RH ONLY)		1
	3	65-6890-11		. SHIM, STABILIZER REAR SPAR SEAL TAPERED (LH ONLY)		1
	3	65-6890-12		. SHIM, STABILIZER REAR SPAR SEAL TAPERED (RH ONLY)		1
	4	65-6890-13		. SHIM, STABILIZER REAR SPAR SEAL (LH ONLY)		1
	4	65-6890-1650		. SHIM, STABILIZER REAR SPAR SEAL (RH ONLY)		1
R	5	65-6890-4		. PLATE, STABILIZER REAR SPAR SEAL (LH ONLY)		2
R	5	65-6890-1654		. PLATE, STABILIZER REAR SPAR SEAL (RH ONLY)		2
R	6	65-6890-8		. SPACER, STABILIZER REAR SPAR SEAL (LH ONLY)		1
R	6	65-6890-1658		. SPACER, STABILIZER REAR SPAR SEAL (RH ONLY)		1
	7	65-6890-14		. SHIM, STABILIZER REAR SPAR SEAL (LH ONLY)		1
	7	65-6890-1651		. SHIM, STABILIZER REAR SPAR SEAL (RH ONLY)		1
	8	65-6890-15		. SHIM, STABILIZER REAR SPAR SEAL		1
R	9	BACF3T02F40-16		. FILLER		1
R	10	65-6890-5		. PLATE, STABILIZER REAR SPAR SEAL (LH ONLY)		2
R	10	65-6890-1655		. PLATE, STABILIZER REAR SPAR SEAL (RH ONLY)		2
R	11	65-6890-9		. SPACER, STABILIZER REAR SPAR SEAL (LH ONLY)		1
R	11	65-6890-1659		. SPACER, STABILIZER REAR SPAR SEAL (RH ONLY)		1
	12	65-6890-17		. SHIM, STABILIZER REAR SPAR SEAL		1
	13	65-6890-18		. SHIM, STABILIZER REAR SPAR SEAL (LH ONLY)		1
	13	65-6890-1652		. SHIM, STABILIZER REAR SPAR SEAL (RH ONLY)		1
R	14	65-6890-6		. PLATE, STABILIZER REAR SPAR SEAL (LH ONLY)		2
R	14	65-6890-1656		. PLATE, STABILIZER REAR SPAR SEAL (RH ONLY)		2
R	15	65-6890-10		. SPACER, STABILIZER REAR SPAR SEAL (LH ONLY)		1
R	15	65-6890-1660		. SPACER, STABILIZER REAR SPAR SEAL (RH ONLY)		1
	16	65-6890-19		. SHIM, STABILIZER REAR SPAR SEAL		1

MISSING ITEM NUMBERS ARE NOT APPLICABLE

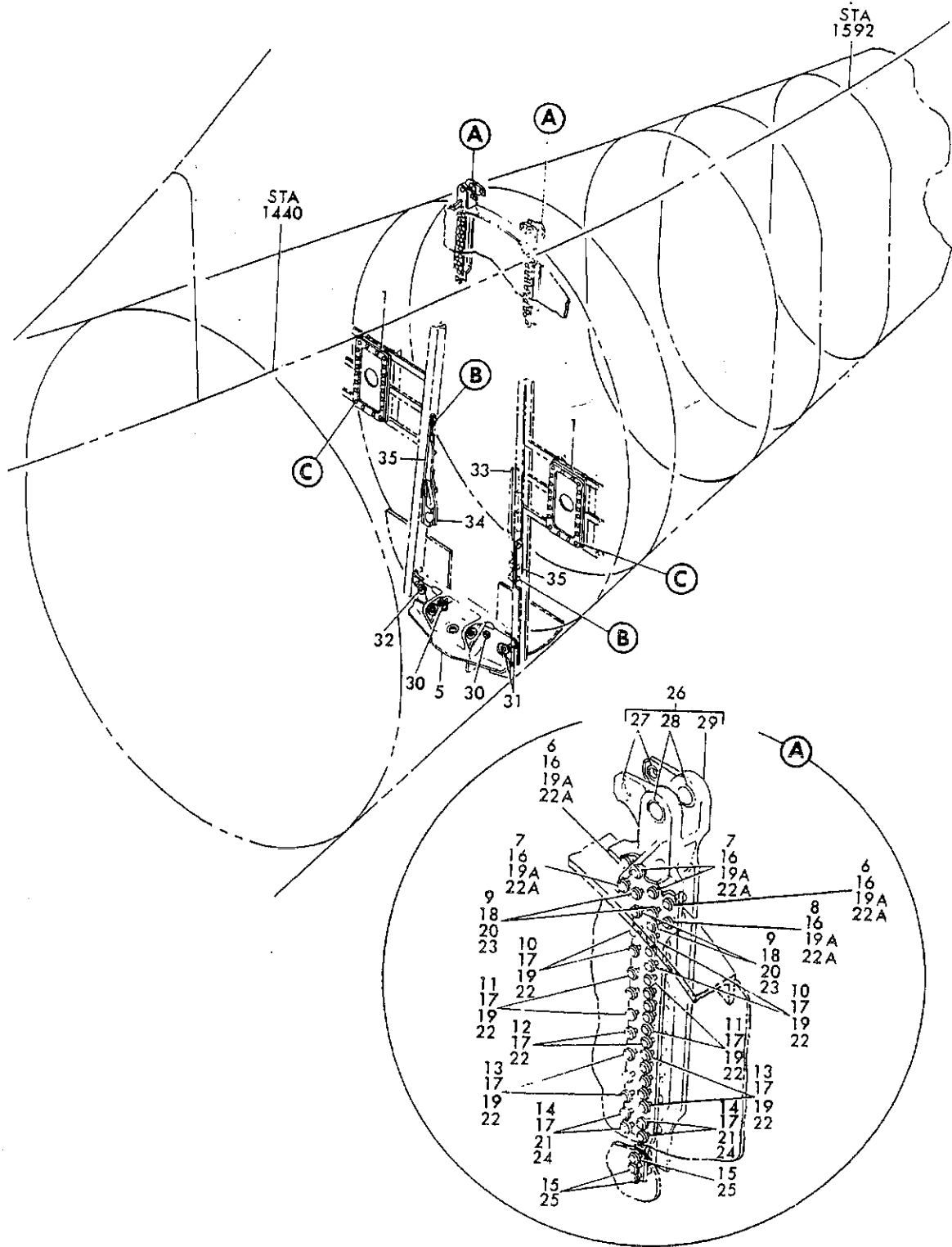

FIGURE 7. BULKHEAD INSTL. STATION 1505.87 (SHEET 1)

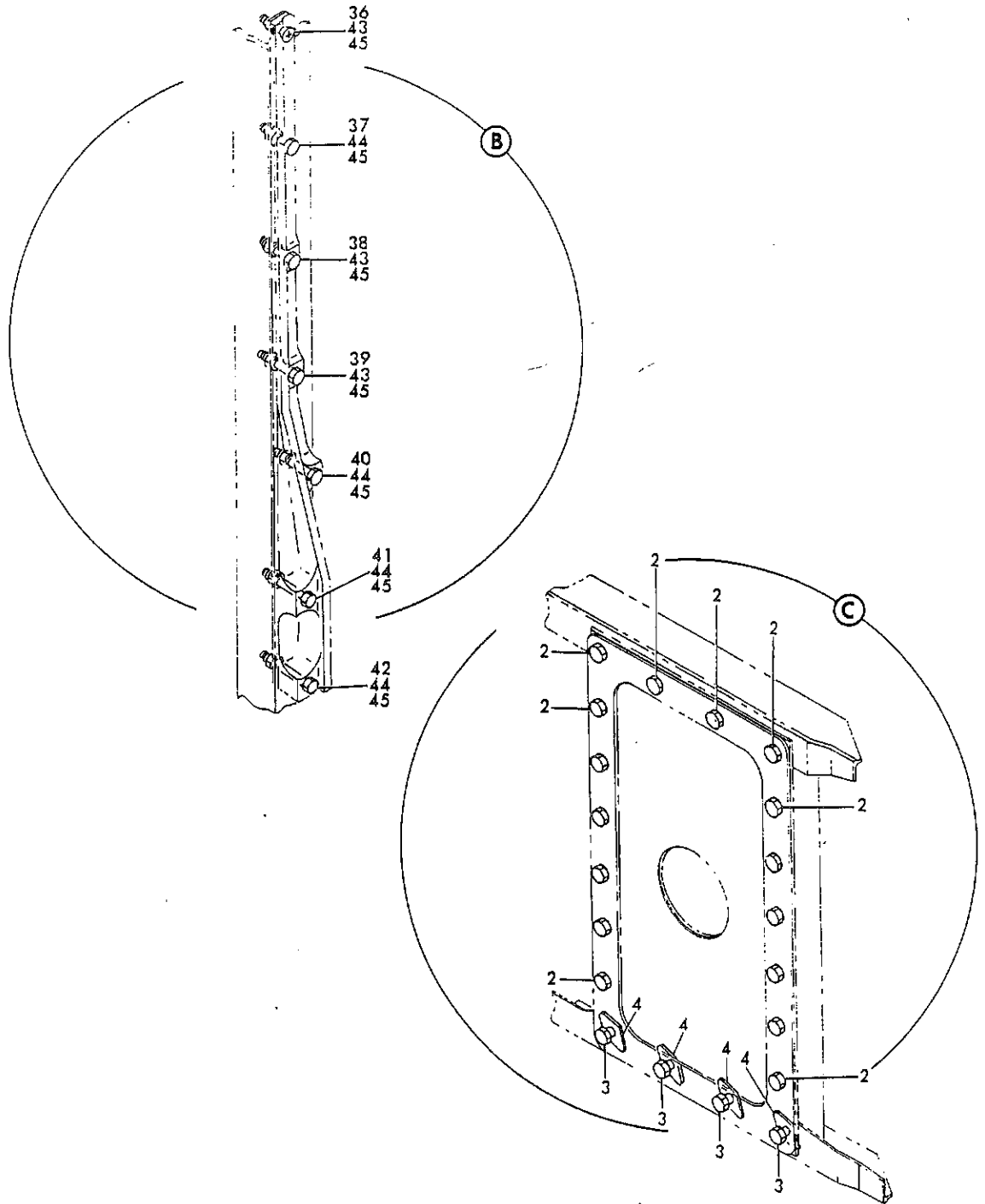

FIGURE 7. BULKHEAD INSTL, STATION 1505.87 (SHEET 2)

NOV 21/90

53-10-7

DETAILED PARTS LIST
53-10-7
PAGE 1



PARTS CATALOG

FIGURE & ITEM NO.	MANUFACTURER'S PART NUMBER	NOMENCLATURE	EFF FROM TO	UNITS PER ASSY
7	5-86003-3192	BULKHEAD INSTL, STATION 1505.87 (SEE 53-2, FIG. 4, ITEM 26A)		RF
1	5-86003-3083	. DOOR ASSY		2
2	AN4-6A	. ATTACHING PARTS		32
3	AN4-7A	. BOLT.		8
4	NAS463WDD416	. BOLT.		8
		. SHIM.		8
		-----*		
5	65-5497-4	. FITTING ASSY, STABILIZER JACKING SCREW (SEE 27-12, . . . FIG. 12)		1
		. ATTACHING PARTS		
	AN4-10A	. BOLT.		2
	5-86003-3103	. FILLER, RADIUS.		2
	AN960D416	. WASHER.		2
	NAS679A4W	. NUT		2
		-----*		
R	6	BACB30LE5-22	. BOLT.	5199 4
R	6	BACB30LE5-22	. BOLT, (DELETED BY SB 3216).	0150 4
R	6	BACB30LE6-22	. BOLT, (ADDED BY SB 3216).	0150 4
R	7	BACB30LE5-20	. BOLT.	5199 6
R	7	BACB30LE5-20	. BOLT, (DELETED BY SB 3216).	0150 6
R	7	BACB30LE6-20	. BOLT, (ADDED BY SB 3216).	0150 6
R	8	BACB30LE5-21	. BOLT, (LH).	5199 1
R	8	BACB30LE5-20	. BOLT, (RH).	5199 1
R	8	BACB30LE5-21	. BOLT, (LH) (DELETED BY SB 3216)	0150 1
R	8	BACB30LE6-21	. BOLT, (LH) (ADDED BY SB 3216)	0150 1
R	8	BACB30LE5-20	. BOLT, (RH) (DELETED BY SB 3216)	0150 1
R	8	BACB30LE6-20	. BOLT, (RH) (ADDED BY SB 3216)	0150 1
R	8	BACB30LE6-19	. BOLT.	8
R	9	BACB30LE6-19	. BOLT, (ADDED BY SB 3216).	0150 8
	10	BACB30LE5-13	. BOLT.	10
	11	BACB30LE5-12	. BOLT.	16
	12	BACB30LE5-14	. BOLT, (LH).	2
	12	BACB30LE5-12	. BOLT, (RH).	2
	13	BACB30LE5-11	. BOLT.	16
R	14	MS20005-14	. BOLT.	5199 8
R	14	MS20005-14	. BOLT, (DELETED BY SB 2399).	0150 8
R	14	BACB30JQ5-14	. BOLT, (1/32 OVERSIZE) (ADDED BY SB 2399).	0150 AR
R	14	BACB30KX5-14	. BOLT, (1/64 OVERSIZE) (ADDED BY SB 2399).	0150 AR
R	14	BACB30KY5-14	. BOLT, (1/32 OVERSIZE) (ADDED BY SB 2399).	0150 AR
	15	BACB30GW8-18	. BOLT.	6
R	16	MS20002C5	. WASHER.	5199 12
R	16	MS20002C5	. WASHER, (DELETED BY SB 3216).	0150 12
R	16	MS20002C6	. WASHER, (ADDED BY SB 3216).	0150 12
	17	MS20002C5	. WASHER.	54
	18	MS20002C6	. WASHER.	8
R	18	MS20002C6	. WASHER, (ADDED BY SB 3216).	0150 8
	19	MS20002-5	. WASHER.	46
R	19A	MS20002-5	. WASHER.	5199 12
R	19A	MS20002-5	. WASHER, (DELETED BY SB 3216).	0150 12
R	19A	MS20002-6	. WASHER, (ADDED BY SB 3216).	0150 12
	20	MS20002-6	. WASHER.	8
	21	AN960-516	. WASHER.	8
R	22	RMLH6422T054	. NUT, (V75237)	46
R	22A	RMLH6422T054	. NUT, (V75237)	5199 12
R	22A	RMLH6422T054	. NUT, (V75237) (DELETED BY SB 3216).	0150 12
R	22A	RMLH6422T064	. NUT, (V75237) (ADDED BY SB 3216).	0150 12
	23	RMLH6422T064	. NUT, (V75237)	8
	24	BACN108-L5L	. NUT	8
	25	BACC30K10	. COLLAR.	6
	26	65-58976-3	. TERMINAL ASSY, FIN BODY ATTACHMENT (LH)	1
	26	65-58976-4	. TERMINAL ASSY, FIN BODY ATTACHMENT (RH)	1
R	27	BACB28W12B34	. BUSHING	2
R	28	66-11297	. BUSHING, FITTING.	5199 2
		(OPTIONAL 66-11297-3)		
R	28	66-11297	. BUSHING, FITTING (DELETED BY SB 3389)	0150 2
		(OPTIONAL 66-11297-3)		
R	28	66-11297-3	. BUSHING, FITTING.	5199 2
		(OPTIONAL TO 66-11297)		
R	28	66-11297-3	. BUSHING, FITTING (DELETED BY SB 3389)	0150 2
		(OPTIONAL TO 66-11297)		
R	28	69-34905-123	. BUSHING, FLANGED (ADDED BY SB 3389)	0150 2
R	29	65-58976-1	. TERMINAL, (LH ONLY)	0150 1
R	29	65-58976-9	. TERMINAL, (LH ONLY)	5199 1

MISSING ITEM NUMBERS ARE NOT APPLICABLE



PARTS CATALOG

R	R	FIGURE & ITEM NO.	MANUFACTURER'S PART NUMBER	NOMENCLATURE							EFF FROM TO	UNITS PER ASSY	
				1	2	3	4	5	6	7			
		7	29	65-58976-2	0150	1
			29	65-58976-10	5199	1
			30	S-86003-1671		2
			31	BACG20H104N		2
			32	BACG20H104N		1
			33	69-4872-1		1
			34	69-4872-2		1
			35	69-4872-3		AR
					ATTACHING PARTS								
			36	AN509-416R12		2
			37	AN4-6A		2
			38	AN4-7A		2
			39	AN4-11A		2
			40	AN4-12A		2
			41	AN4-14A		2
			42	AN4-15A		2
			43	AN960D416		6
			44	AN960D416L		8
			45	NAS679A4W		14
					-----*								

MISSING ITEM NUMBERS ARE NOT APPLICABLE