

71

POWERPLANT

CHAPTER 71
POWERPLANT
LIST OF EFFECTIVE PAGES

CH-SECT	UNIT-FIG	PAGE	DATE	CH-SECT	UNIT-FIG	PAGE	DATE
LEP		1 *	NOV 30/18	71-10-02	3	0 *	NOV 30/18
LEP		2 *	NOV 30/18	71-10-02	3	1 *	NOV 30/18
TOC		1 *	NOV 30/18	71-10-02	3A	0 *	NOV 30/18
TOC		2 *	NOV 30/18	71-10-02	3A	1 *	NOV 30/18
TOC		3 *	NOV 30/18	71-10-02	3A	2 *	NOV 30/18
TOC		4 *	NOV 30/18	71-10-02	3A	3 *	NOV 30/18
TOC		5 *	NOV 30/18	71-10-02	4	0 *	NOV 30/18
71-00-00	1	0 *	NOV 30/18	71-10-02	4	1 *	NOV 30/18
71-00-00	1	1 *	NOV 30/18	71-10-02	4	2 *	NOV 30/18
71-00-00	1A	0 *	NOV 30/18	71-10-02	4	3 *	NOV 30/18
71-00-00	1A	1 *	NOV 30/18	71-10-02	4A	0 *	NOV 30/18
71-10-00	1	0 *	NOV 30/18	71-10-02	4A	1 *	NOV 30/18
71-10-00	1	1 *	NOV 30/18	71-10-02	4A	2 *	NOV 30/18
71-10-01	1	0 *	NOV 30/18	71-10-02	4A	3 *	NOV 30/18
71-10-01	1	1 *	NOV 30/18	71-10-02	5	0 *	NOV 30/18
71-10-01	1A	0 *	NOV 30/18	71-10-02	5	1 *	NOV 30/18
71-10-01	1A	1 *	NOV 30/18	71-10-02	5	2 *	NOV 30/18
71-10-01	2	0 *	NOV 30/18	71-10-02	5	3 *	NOV 30/18
71-10-01	2	1 *	NOV 30/18	71-10-02	6	0 *	NOV 30/18
71-10-01	2	2 *	NOV 30/18	71-10-02	6	1 *	NOV 30/18
71-10-01	2	3 *	NOV 30/18	71-10-02	6A	0 *	NOV 30/18
71-10-01	2A	0 *	NOV 30/18	71-10-02	6A	1 *	NOV 30/18
71-10-01	2A	1 *	NOV 30/18	71-10-02	6A	2 *	NOV 30/18
71-10-01	2A	2 *	NOV 30/18	71-10-02	6A	3 *	NOV 30/18
71-10-01	2A	3 *	NOV 30/18	71-20-00	1	0 *	NOV 30/18
71-10-02	1	0 *	NOV 30/18	71-20-00	1	1 *	NOV 30/18
71-10-02	1	1 *	NOV 30/18	71-20-00	1	2 *	NOV 30/18
71-10-02	1	2 *	NOV 30/18	71-20-00	1	3 *	NOV 30/18
71-10-02	1	3 *	NOV 30/18	71-60-00	1	0 *	NOV 30/18
71-10-02	1A	0 *	NOV 30/18	71-60-00	1	1 *	NOV 30/18
71-10-02	1A	1 *	NOV 30/18	71-60-00	1	2 *	NOV 30/18
71-10-02	1A	2 *	NOV 30/18	71-60-00	1	3 *	NOV 30/18
71-10-02	1A	3 *	NOV 30/18	71-60-00	1A	0 *	NOV 30/18
71-10-02	2	0 *	NOV 30/18	71-60-00	1A	1 *	NOV 30/18
71-10-02	2	1 *	NOV 30/18	71-60-00	1A	2 *	NOV 30/18
71-10-02	2A	0 *	NOV 30/18	71-60-00	1A	3 *	NOV 30/18
71-10-02	2A	1 *	NOV 30/18	71-60-00	1A	4 *	NOV 30/18
71-10-02	2B	0 *	NOV 30/18				
71-10-02	2B	1 *	NOV 30/18				
71-10-02	2B	2 *	DELETED				
71-10-02	2B	3 *	DELETED				

* THE ASTERISK INDICATES PAGES CHANGED, ADDED OR DELETED

71 - LIST OF EFFECTIVE PAGES

PAGE 1

PAGE INTENTIONALLY BLANK

71 - LIST OF EFFECTIVE PAGES

PAGE 2

NOV 30/18

CHAPTER 71
 POWERPLANT
 TABLE OF CONTENTS

SUBJECT	CHAPTER SECTION SUBJECT	FIG.	VALIDITY
POWER PLANT	71-00		
POWER PLANT	71-00-00	1	S/N 1 - 387, 393
POWER PLANT	71-00-00	1A	S/N 388 - 392, 394 - 9999

SUBJECT	CHAPTER SECTION FIG. SUBJECT	VALIDITY
COWLING	71-10	
COWLING	71-10-00 1	S/N 1 - 9999
LOWER ENGINE COWLING	71-10-01 1	S/N 1 - 387, 393
LOWER ENGINE COWLING	71-10-01 1A	S/N 388 - 392, 394 - 9999
UPPER ENGINE COWLING	71-10-01 2	S/N 1 - 387, 393
UPPER ENGINE COWLING	71-10-01 2A	S/N 388 - 392, 394 - 9999
ENGINE L.H. FRONT BULKHEAD	71-10-02 1	WITH LYCOMING STARTER
ENGINE L.H. FRONT BULKHEAD	71-10-02 1A	WITH PRESTOLITE OR ELECTROSYSTEMS STARTER
ENGINE L.H. SIDE BULKHEAD	71-10-02 2	S/N 1 - 9999
ENGINE L.H. REAR BULKHEAD	71-10-02 3	S/N 1 - 1836, 1839 - 1842 PRE-MOD. 123 OR KIT OPT10 923300 (SL 10-048)
ENGINE L.H. REAR BULKHEAD	71-10-02 3A	S/N 1837, 1838, 1843 - 9999 ; S/N 1 - 1836, 1839 - 1842, POST-MOD. 123 OR KIT OPT10 923300 (
ENGINE R.H. FRONT BULKHEAD	71-10-02 4	S/N 1 - 400
ENGINE R.H. FRONT BULKHEAD	71-10-02 4A	S/N 401 - 9999
ENGINE R.H. SIDE BULKHEAD	71-10-02 5	S/N 1 - 9999
ENGINE R.H. REAR BULKHEAD	71-10-02 6	S/N 1 - 1836, 1839 - 1842 PRE-MOD. 123 OR KIT OPT10 923300 (SL 10-048)
ENGINE R.H. REAR BULKHEAD	71-10-02 6A	S/N 1837, 1838, 1843 - 9999 ; S/N 1 - 1836, 1839 - 1842, POST-MOD. 123 OR KIT OPT10 923300 (
		SL 10-048)

71 - TABLE OF CONTENTS

PAGE 2

SUBJECT	CHAPTER SECTION FIG. SUBJECT	VALIDITY
ENGINE MOUNT	71-20	
ENGINE MOUNT	71-20-00 1	S/N 1 - 9999

SUBJECT	CHAPTER SECTION FIG. SUBJECT	VALIDITY
AIR INLET	71-60	
AIR INLET	71-60-00 1	S/N 1 - 387, 393
AIR INLET	71-60-00 1A	S/N 388 - 392, 394 - 9999

PAGE INTENTIONALLY BLANK

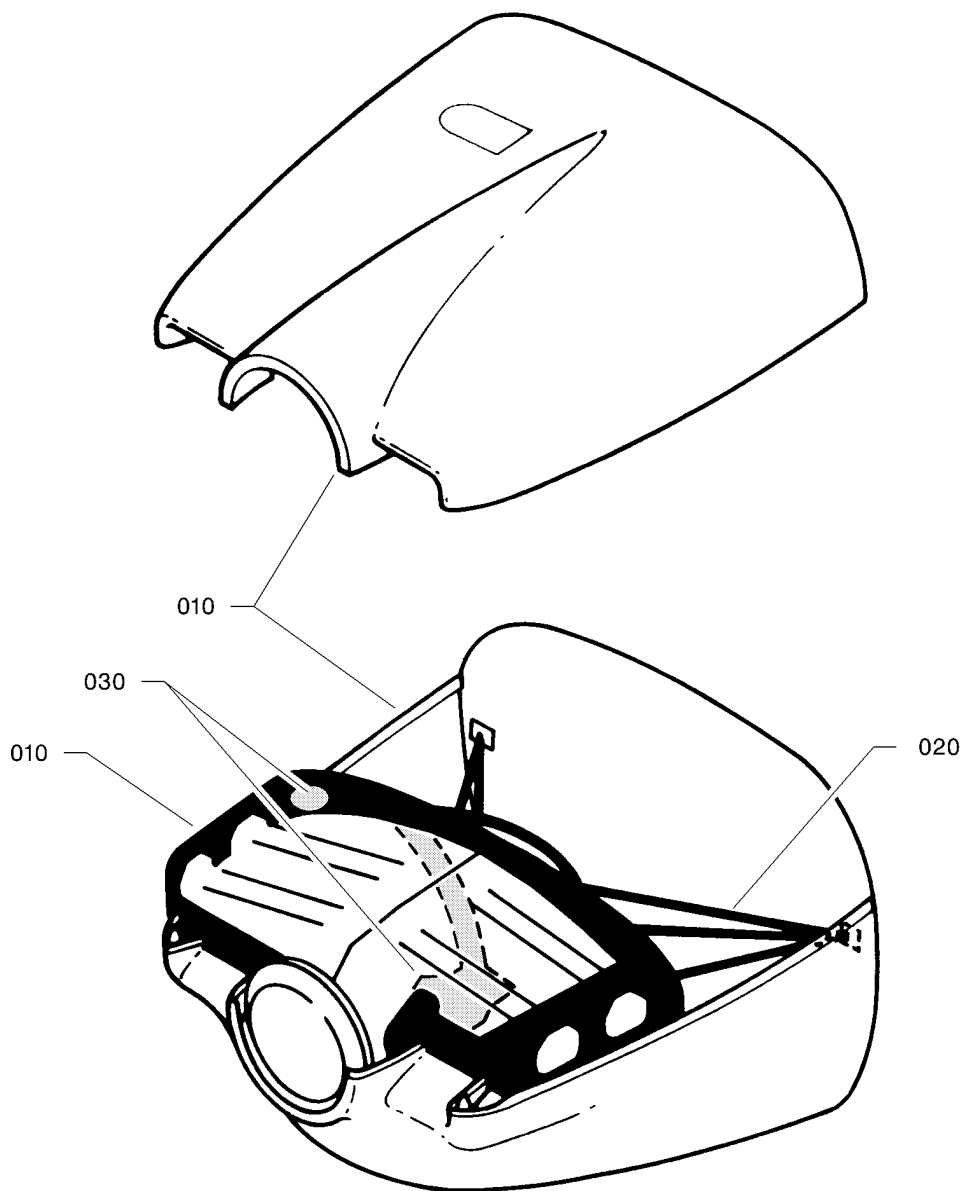
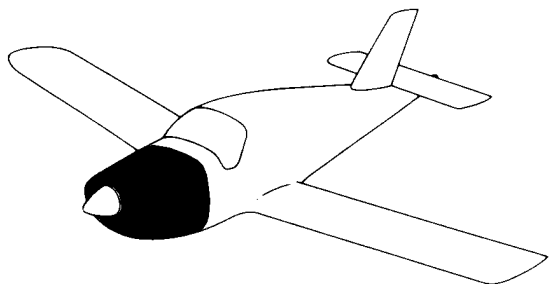

1471000AAAANZ4300

POWER PLANT
FIGURE 1

71-00-00

FIG. 1
PAGE 0 R
NOV 30/18

FIG.ITEM	PART NUMBER	1234567 	NOMENCLATURE	EFFECT FROM TO	UNITS PER ASSY	OBS
1 - 1	TF71-00-00-01-001		POWER PLANT		RF	
10	TB71-10-00-01		.COWLING		1	
20	TB71-20-00-01		.ENGINE MOUNT		1	
30	TB71-60-00-01		.AIR INLET		1	

- ITEM NOT ILLUSTRATED

71-00-00

FIG. 1

PAGE 1 R

NOV 30/18

S/N 1 - 387, 393

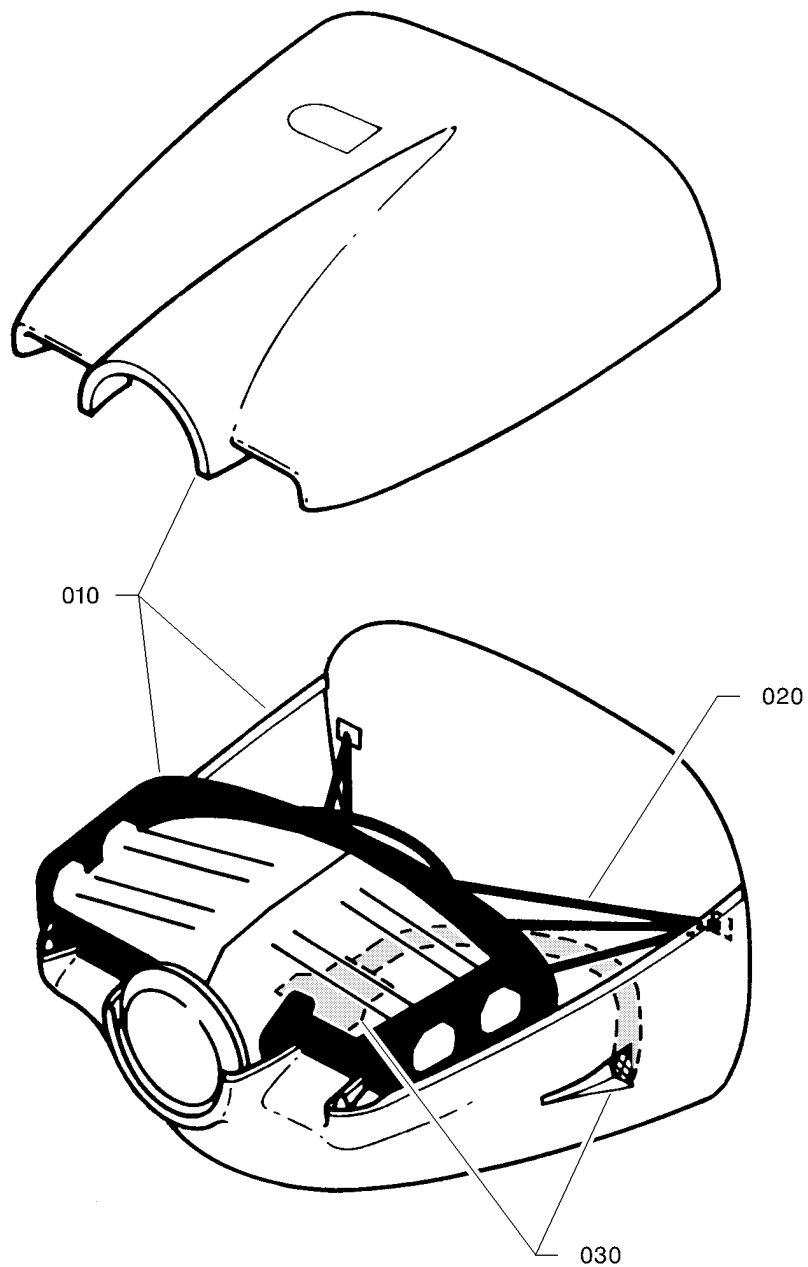
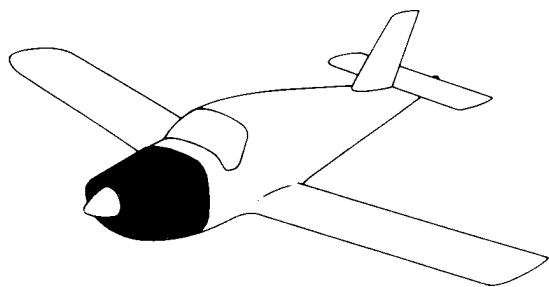

I4710000AAAABVZ4300

POWER PLANT
FIGURE 1A

71-00-00

FIG. 1A
PAGE 0 R
NOV 30/18

FIG.ITEM	PART NUMBER	NOMENCLATURE	EFFECT FROM TO	UNITS PER ASSY	OBS
1A- 1 10 20 30	TF71-00-00-01A-001 TB71-10-00-01 TB71-20-00-01 TB71-60-00-01	1234567 POWER PLANT .COWLING .ENGINE MOUNT .AIR INLET		RF 1 1 1	

- ITEM NOT ILLUSTRATED

71-00-00

FIG. 1A
PAGE 1 R

NOV 30/18

S/N 388 - 392, 394 - 9999

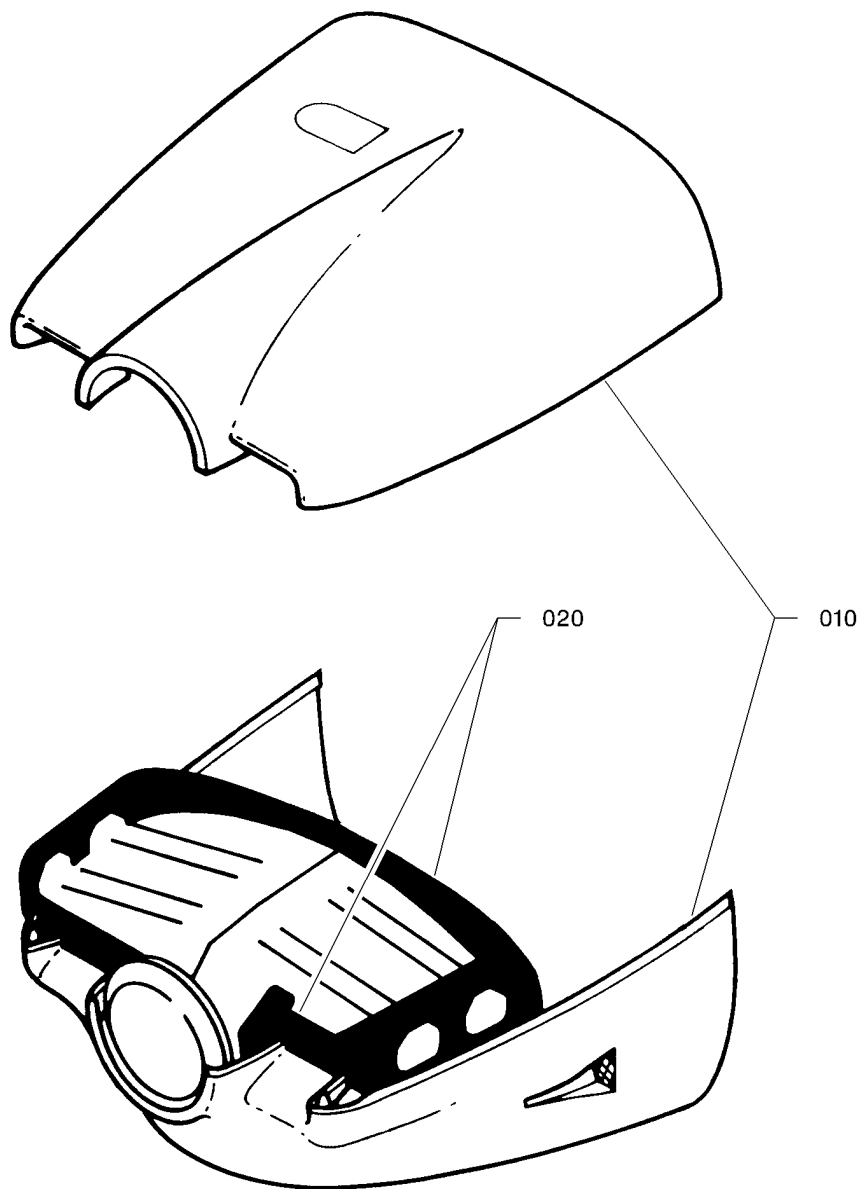
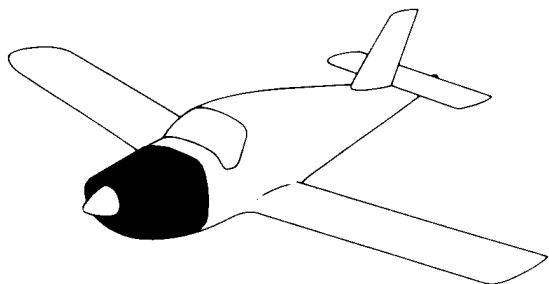

I4711000AAA AVZ4300

COWLING
FIGURE 1

71-10-00

FIG. 1
PAGE 0 R

NOV 30/18

FIG.ITEM	PART NUMBER	NOMENCLATURE	EFFECT FROM TO	UNITS PER ASSY	OBS
1 - 1 10 20	TF71-10-00-01-001 TB71-10-01-01 TB71-10-02-01	<div style="display: flex; align-items: center;"> <div style="margin-right: 10px;">1234567 </div> <div> <p>COWLING</p> <p>.ENGINE COWLINGS</p> <p>.ENGINE BULKHEADS</p> </div> </div>		RF 1 1	

- ITEM NOT ILLUSTRATED

71-10-00

FIG. 1

PAGE 1 R

NOV 30/18

S/N 1 - 9999

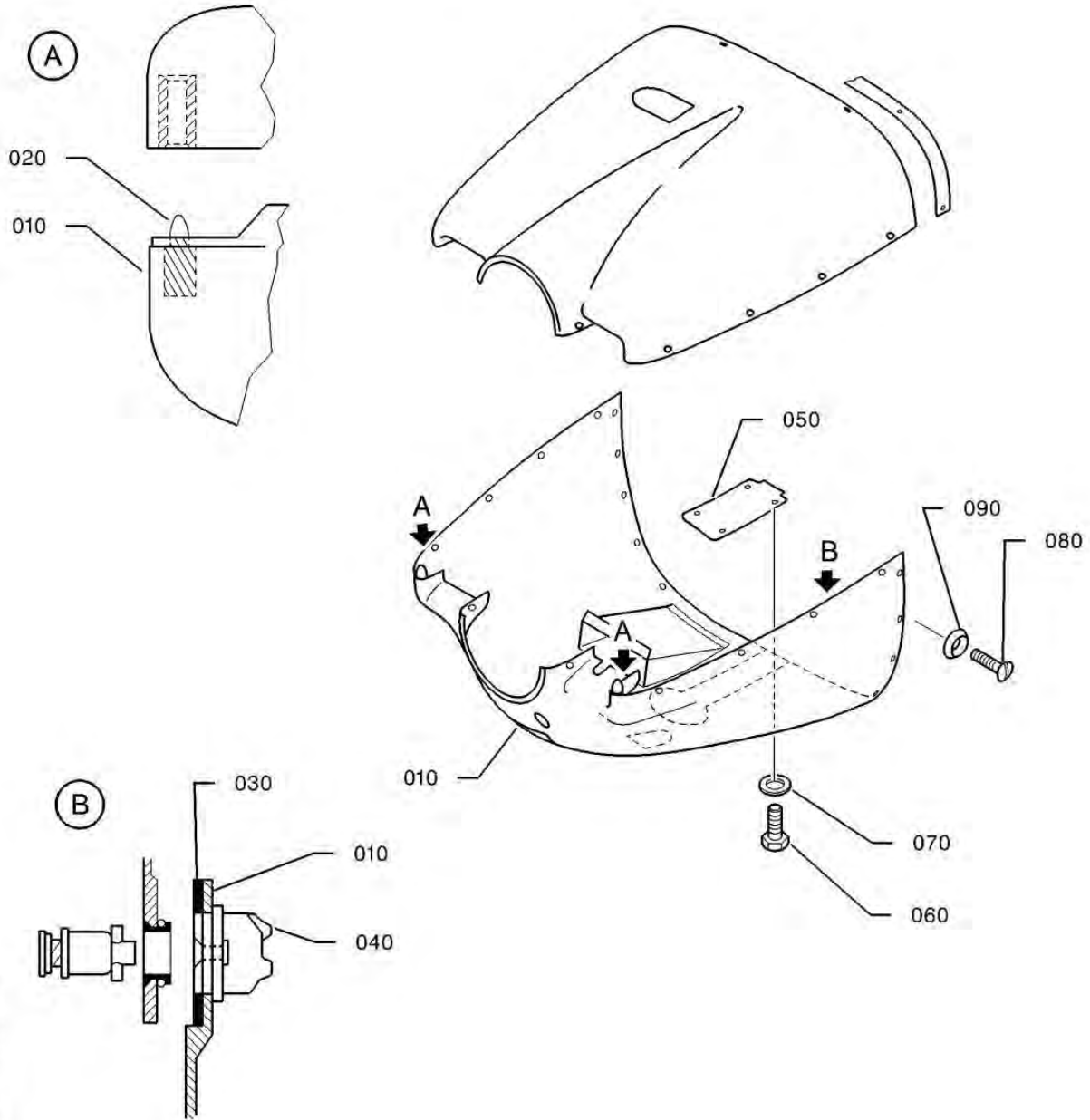
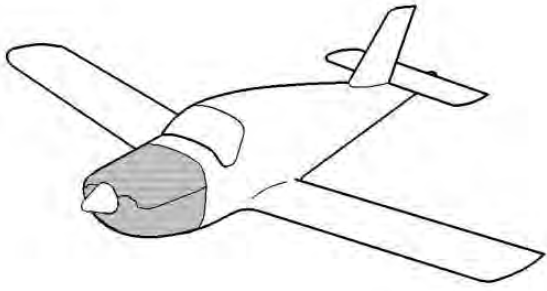

I4711001AAABVZ4301

LOWER ENGINE COWLING
FIGURE 1

71-10-01

FIG. 1
PAGE 0 R
NOV 30/18

FIG.ITEM	PART NUMBER	1234567 	NOMENCLATURE	EFFECT FROM TO	UNITS PER ASSY	OBS
1 - 1	TF71-10-01-01-001		LOWER ENGINE COWLING		RF	
10	TB10 58020001		.LOWER COWLING ASSY FOR THERMAL SHIELD REPLACEMENT, REFER TO SL 10-046-071 RPLD BY OPT10 917900		1	
20	TB10 58024100		..CENTERING PIN ORDER KITS OPT10 909800 + OPT10 909700		2	
30	TB10 58020104		..PLATE		10	
40	7736134014		..RECEPTACLE V71286 OPT TO 214-16 MADE BY V71286		10	
50	TB10 58020005		.CLOSING PLATE ATTACHING PARTS		1	
60	5102967176		.BOLT		4	
70	5706039240		.WASHER OPT TO 23116AD050L MADE BY VF0111		4	R
80	TB10 09090100		.SCREW		12	
90	5749287240		.CUP WASHER * * *		12	R

- ITEM NOT ILLUSTRATED

71-10-01

FIG. 1

PAGE 1

NOV 30/18

S/N 1 - 387, 393

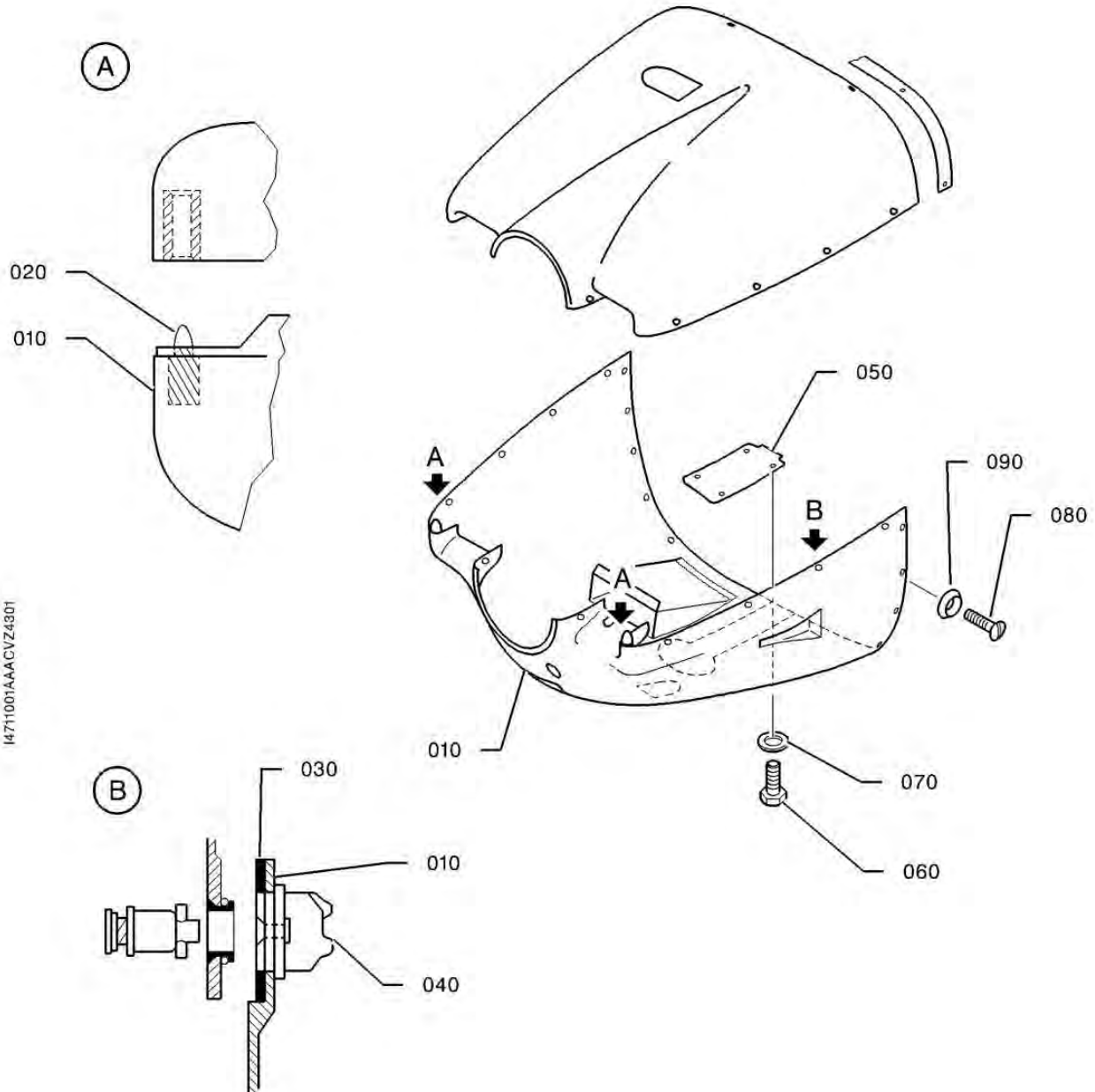
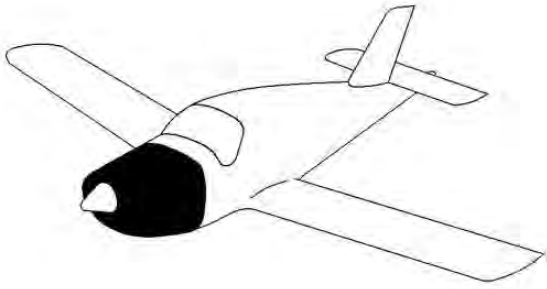

14711001AAACVZ4301

LOWER ENGINE COWLING
FIGURE 1A

71-10-01

FIG. 1A

PAGE 0 R

NOV 30/18

FIG.ITEM	PART NUMBER	NOMENCLATURE	EFFECT FROM TO	UNITS PER ASSY	OBS
		1234567 			
1A- 1	TF71-10-01-01A-001	LOWER ENGINE COWLING		RF	
10	TB10 58023000	.LOWER COWLING ASSY S/N 388 - 392, 394 - 1818 FOR THERMAL SHIELD REPLACEMENT, REFER TO SL 10-046-071 RPLD BY TB10 5802300101		1	
- 10A	TB10 5802300101	.LOWER COWLING ASSY RPLS TB10 58023000		1	
20	TB10 58024100	..CENTERING PIN S/N 461 - 9999, AS SPARES, ORDER KIT OPT10 909800 S/N 388 - 392, 394 - 460, ORDER KITS OPT10 909800 + KIT OPT10 909700		2	
30	TB10 58020104	..PLATE		10	
40	7736134014	..RECEPTACLE V71286 OPT TO 214-16 MADE BY V71286		10	
50	TB10 58020005	.CLOSING PLATE ATTACHING PARTS		1	
60	5102967176	.BOLT		4	
70	5706039240	.WASHER OPT TO 23116AD050L MADE BY VF0111		4	R
80	TB10 09090100	.SCREW		12	
90	5749287240	.CUP WASHER * * *		12	R

- ITEM NOT ILLUSTRATED

71-10-01

FIG. 1A

PAGE 1

NOV 30/18

S/N 388 - 392, 394 - 9999

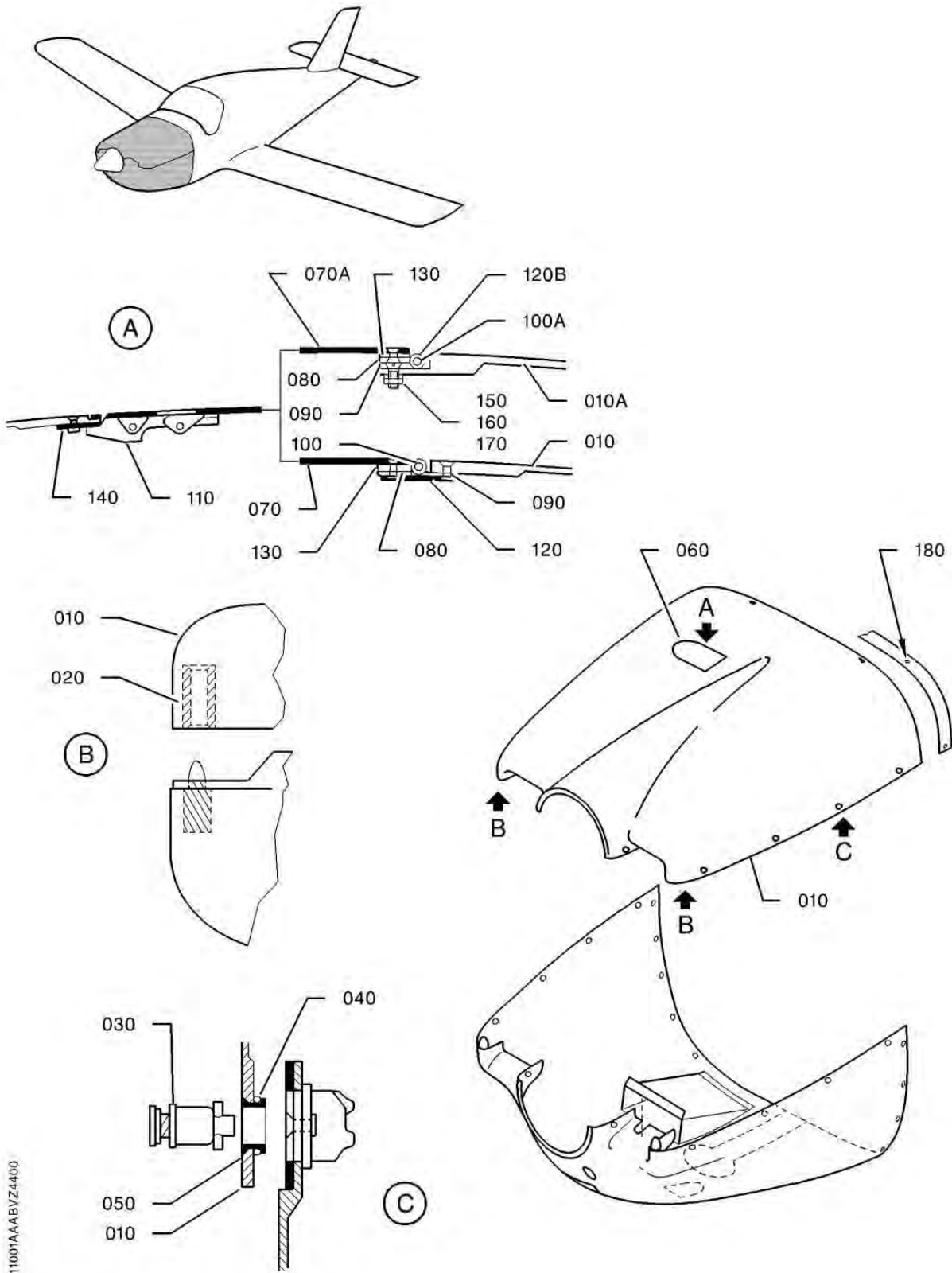

14711001AAAABVZ4400

UPPER ENGINE COWLING
FIGURE 2

71-10-01

FIG. 2

PAGE 0 R

NOV 30/18

FIG.ITEM	PART NUMBER	NOMENCLATURE		EFFECT FROM TO	UNITS PER ASSY	OBS
		1234567 				
2 - 1	TF71-10-01-02-001		UPPER ENGINE COWLING		RF	
10	TB10 58020002		.UPPER COWLING ASSY PRE-CHANGE 20249		1	
10A	TB10 5802000900		.UPPER COWLING ASSY POST-CHANGE 20249		1	
20			..CENTERING BUSH ORDER KITS OPT10 909800 + OPT10 909700		2	
30	7022134006		..1/4 TURN FASTENER V71286 OPT TO 40S5-6 MADE BY V71286		12	
40	7418134010		..RETAINING RING V71286 OPT TO R4G MADE BY V71286		12	
50	7645134107		..EYELET V71286 OPT TO 4002H MADE BY V71286		12	
60	TB10 58022001		..OIL DOOR ASSY PRE-CHANGE 20249		1	
- 60A	TB10 5803200100		..OIL DOOR ASSY POST-CHANGE 20249 WITH UPPER COWLING TB10 5802000900 ONLY		1	
70	TB10 58022100		...OIL DOOR PRE-CHANGE 20249		1	NP
70A	TB10 5803210000		...OIL DOOR POST-CHANGE 20249		1	NP
80	TB10 58015101		...HALF-HINGE		1	
90	TB10 58015103		...HALF-HINGE		1	
100	TB10 58015104		...HINGE PIN		1	
100A	TB10 5803210400		...HINGE PIN POST-CHANGE 20249		1	NP
110	7468130664		...LATCH V71286 OPT TO KM610-64 MADE BY V71286 RPLD BY OPT10 908400		1	NP
120	TB10 09057100		...SPRING RPLD BY TB30 09047100		1	NP
-120A	TB30 09047100		...SPRING PRE-CHANGE 20249 RPLS TB10 09057100		1	
120B	TB10 0907410000		...SPRING POST-CHANGE 20249		1	NP
130	TB10 58015102		..SHIM INSTALL SHIM TB10 58015102 ONLY IF THE INSPECTION DOOR IS NOT ALIGNED WITH THE COWLING		1	
140	TB10 48012122		..BEARING PLATE PRE-CHANGE 20249		1	

- ITEM NOT ILLUSTRATED

71-10-01

FIG. 2

PAGE 1 R

NOV 30/18

FIG.ITEM	PART NUMBER	1234567 	NOMENCLATURE	EFFECT FROM TO	UNITS PER ASSY	OBS
2			ATTACHING PARTS			
150	5150624003		..SCREW OPT TO MS24694-S3 MADE BY V80205 POST-CHANGE 20249		4	R
160	5706039160		..WASHER OPT TO NFL23116AD040L MADE BY VF0111 POST-CHANGE 20249		4	R
170	5415371175		..NUT OPT TO MS21042L08 MADE BY V96906 POST-CHANGE 20249		4	R
180	7736134014		* * * .RECEPTACLE V71286 OPT TO 214-16 MADE BY V71286		2	

- ITEM NOT ILLUSTRATED

71-10-01

FIG. 2

PAGE 2

NOV 30/18

S/N 1 - 387, 393

PAGE INTENTIONALLY BLANK

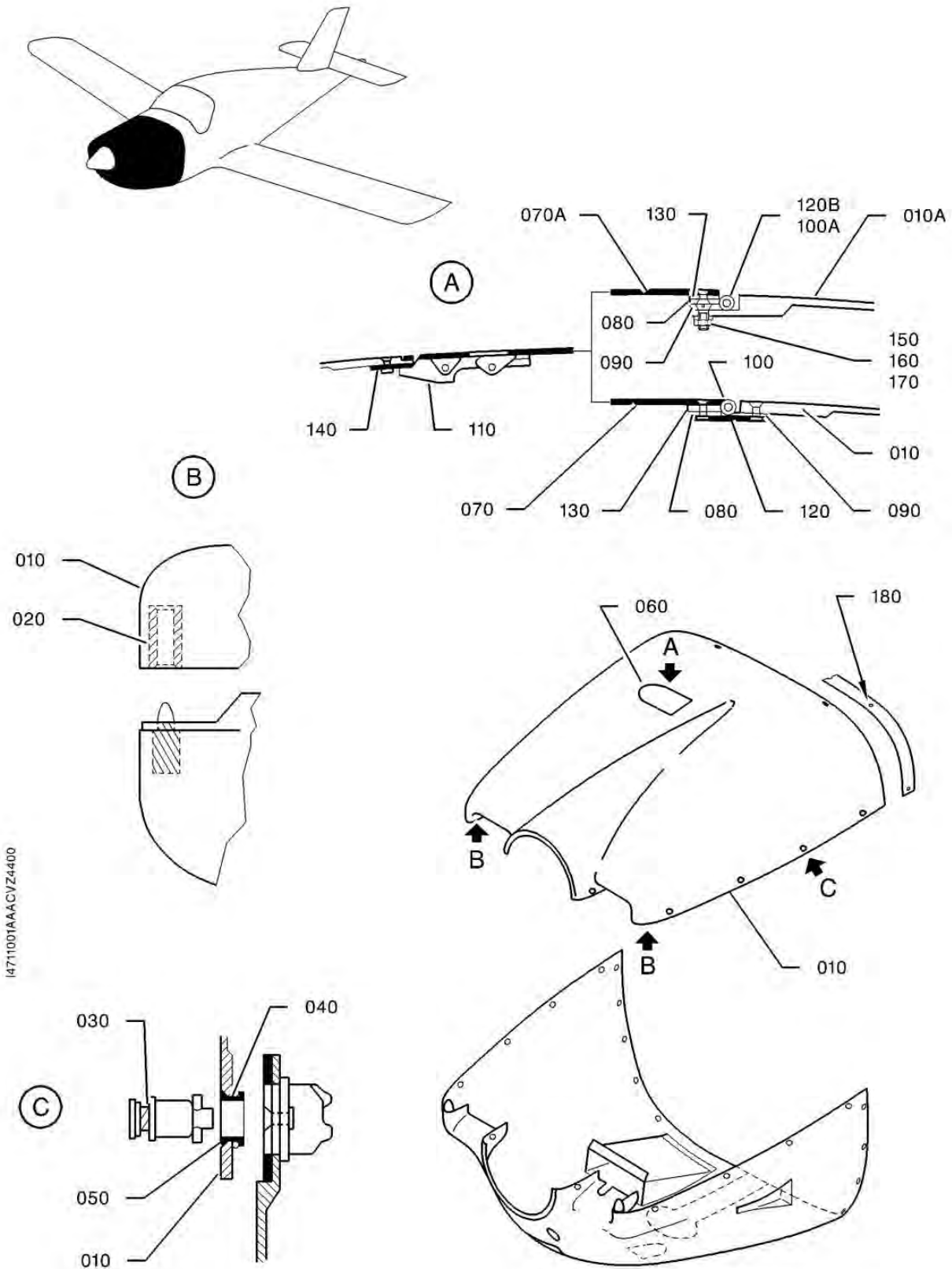

14711001AAACVZ4400

UPPER ENGINE COWLING
FIGURE 2A

71-10-01

FIG. 2A

PAGE 0 R

NOV 30/18

FIG.ITEM	PART NUMBER	NOMENCLATURE		EFFECT FROM TO	UNITS PER ASSY	OBS
		1234567 				
2A- 1	TF71-10-01-02A-001		UPPER ENGINE COWLING		RF	
10	TB10 58020002		.UPPER COWLING ASSY PRE-CHANGE 20249		1	
10A	TB10 5802000900		.UPPER COWLING ASSY POST-CHANGE 20249		1	
20	TB10 58024102		..CENTERING BUSH S/N 461 - 9999, AS SPARES, ORDER KIT OPT10 909700 S/N 388 - 392, 394 - 460, ORDER KITS OPT10 909800 + KIT OPT10 909700		2	
30	7022134006		..1/4 TURN FASTENER V71286 OPT TO 40S5-6 MADE BY V71286		12	
40	7418134010		..RETAINING RING V71286 OPT TO R4G MADE BY V71286		12	
50	7645134107		..EYELET V71286 OPT TO 4002H MADE BY V71286		12	
60	TB10 58022001		..OIL DOOR ASSY PRE-CHANGE 20249		1	
- 60A	TB10 5803200100		..OIL DOOR ASSY POST-CHANGE 20249 WITH UPPER COWLING TB10 5802000900 ONLY		1	
70	TB10 58022100		...OIL DOOR PRE-CHANGE 20249		1	NP
70A	TB10 5803210000		...OIL DOOR POST-CHANGE 20249		1	NP
80	TB10 58015101		...HALF-HINGE		1	
90	TB10 58015103		...HALF-HINGE		1	
100	TB10 58015104		...HINGE PIN		1	
100A	TB10 5803210400		...HINGE PIN POST-CHANGE 20249		1	NP
110	7468130664		...LATCH V71286 OPT TO KM610-64 MADE BY V71286 S/N 388 - 392, 394 - 399, 413 RPLD BY OPT10 908400		1	NP
-110A	7895140106		...LATCH V83014 OPT TO H5000-3-064-132 MADE BY V83014 S/N 400 - 412, 414 - 9999		1	
120	TB10 09057100		...SPRING RPLD BY TB30 09047100		1	NP
-120A	TB30 09047100		...SPRING PRE-CHANGE 20249 RPLS TB10 09057100		1	
120B	TB10 0907410000		...SPRING POST-CHANGE 20249		1	NP

- ITEM NOT ILLUSTRATED

71-10-01

FIG. 2A

PAGE 1 R

NOV 30/18

S/N 388 - 392, 394 - 9999

FIG. ITEM	PART NUMBER	1234567 	NOMENCLATURE	EFFECT FROM TO	UNITS PER ASSY	OBS
2A 130	TB10 58015102		..SHIM INSTALL SHIM TB10 58015102 ONLY IF THE INSPECTION DOOR IS NOT ALIGNED WITH THE COWLING		1	
140	TB10 48012122		..BEARING PLATE PRE-CHANGE 20249 ATTACHING PARTS		1	
150	5150624003		..SCREW OPT TO MS24694-S3 MADE BY V80205 POST-CHANGE 20249		4	R
160	5706039160		..WASHER OPT TO NFL23116AD040L MADE BY VF0111 POST-CHANGE 20249		4	R
170	5415371175		..NUT OPT TO MS21042L08 MADE BY V96906 POST-CHANGE 20249		4	R
180	7736134014		* * * .RECEPTACLE V71286 OPT TO 214-16 MADE BY V71286		2	

- ITEM NOT ILLUSTRATED

71-10-01

FIG. 2A

PAGE 2

NOV 30/18

PAGE INTENTIONALLY BLANK

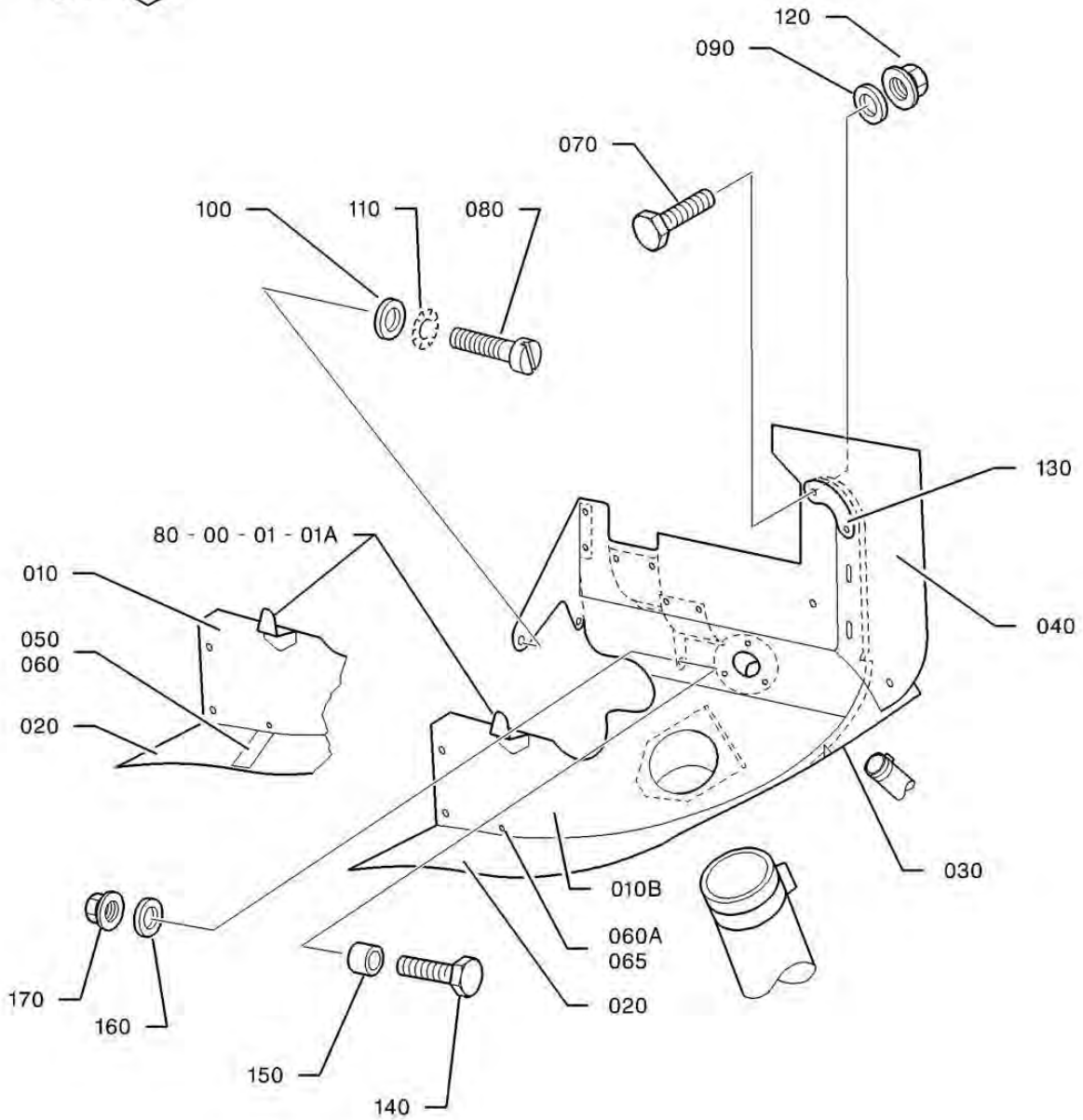
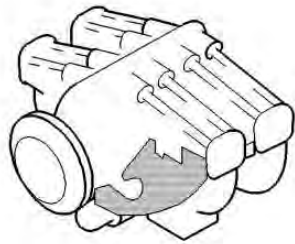

ENGINE L.H. FRONT BULKHEAD
FIGURE 1

71-10-02

FIG. 1

PAGE 0 R

NOV 30/18

FIG. ITEM	PART NUMBER	NOMENCLATURE	EFFECT FROM TO	UNITS PER ASSY	OBS
		1234567 			
1 - 1	TF71-10-02-01-001	ENGINE L.H. FRONT BULKHEAD		RF	
10	TB09 54020001	.L.H. FRONT BULKHEAD ASSY PRE-MOD. 123 OR KIT OPT10 923300 (SL 10-048)		1	
- 10A	TB09 5402000301	.L.H. FRONT BULKHEAD ASSY POST-MOD. 123 OR KIT OPT10 923300 (SL 10-048)		1	
10B	TB09 5402000500	.L.H. FRONT BULKHEAD ASSY POST-CHANGE 20277		1	
- 15	TB30 54056100	..PROTECTION SEAL POST-MOD. 123 OR KIT OPT10 923300 (SL 10-048)		2	
20	TB10 5401614200	..SEAL		1	
- 20A	TB10 5401615000	..SEAL		1	
30	TB10 5401614300	..SEAL		1	
- 30A	TB10 5401615100	..SEAL		1	
40	TB10 5401614400	..SEAL		1	
- 40A	TB10 5401615200	..SEAL		1	
50	TB10 09044101	..SPRING TAB PRE-CHANGE 20277		AR	
60	5596425208	..RIVET PRE-CHANGE 20277 QUANTITY 2 PER SPRING TAB		AR	
60A	5536342406	..RIVET VF3341 OPT TO NSA5420-46 MADE BY VF3341 POST-CHANGE 20277		AR	
65	5734041120	..WASHER OPT TO NSA53114-32ADL MADE BY VF6198 POST-CHANGE 20277 ATTACHING PARTS		AR	R
70	5102953078	..BOLT OPT TO E27311H40Q12AGUL MADE BY VF0110		2	R
80	5115301628	..SCREW V88044 OPT TO AN500-416-8 MADE BY V88044		2	
90	5701039160	..WASHER OPT TO NFL23111AD040L MADE BY VF0111		2	R
100	5701039290	..WASHER OPT TO 23111AD060L MADE BY VF0111 PRE-MOD. 123 OR KIT OPT10 923300 (SL 10-048)		2	R
110	5719061290	..WASHER		2	

- ITEM NOT ILLUSTRATED

71-10-02

FIG. 1

PAGE 1

NOV 30/18

WITH LYCOMING STARTER

FIG. ITEM	PART NUMBER	1234567 	NOMENCLATURE	EFFECT FROM TO	UNITS PER ASSY	OBS
1 120	5414468159		.NUT VF0224 OPT TO 4PH135M MADE BY VF0224		2	
130	TB10 54016119		.PLATE * * *		1	
140	5108302075		.BOLT VF7411 POST-MOD. 123 OR KIT OPT10 923300 (SL 10-048) RPLD BY 5101229075		1	
-140A	5101229075		.BOLT POST-MOD. 123 OR KIT OPT10 923300 (SL 10-048) RPLS 5108302075		1	R
150	TB20 5401310300		.SPACER POST-MOD. 123 OR KIT OPT10 923300 (SL 10-048)		1	
160	5701039160		.WASHER OPT TO NFL23111AD040L MADE BY VF0111 POST-MOD. 123 OR KIT OPT10 923300 (SL 10-048)		1	R
170	5414468159		.NUT VF0224 OPT TO 4PH135M MADE BY VF0224 POST-MOD. 123 OR KIT OPT10 923300 (SL 10-048)		1	

- ITEM NOT ILLUSTRATED

71-10-02

FIG. 1

PAGE 2

NOV 30/18

WITH LYCOMING STARTER

PAGE INTENTIONALLY BLANK

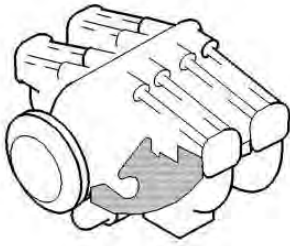

14711002AA BEUZ:1300

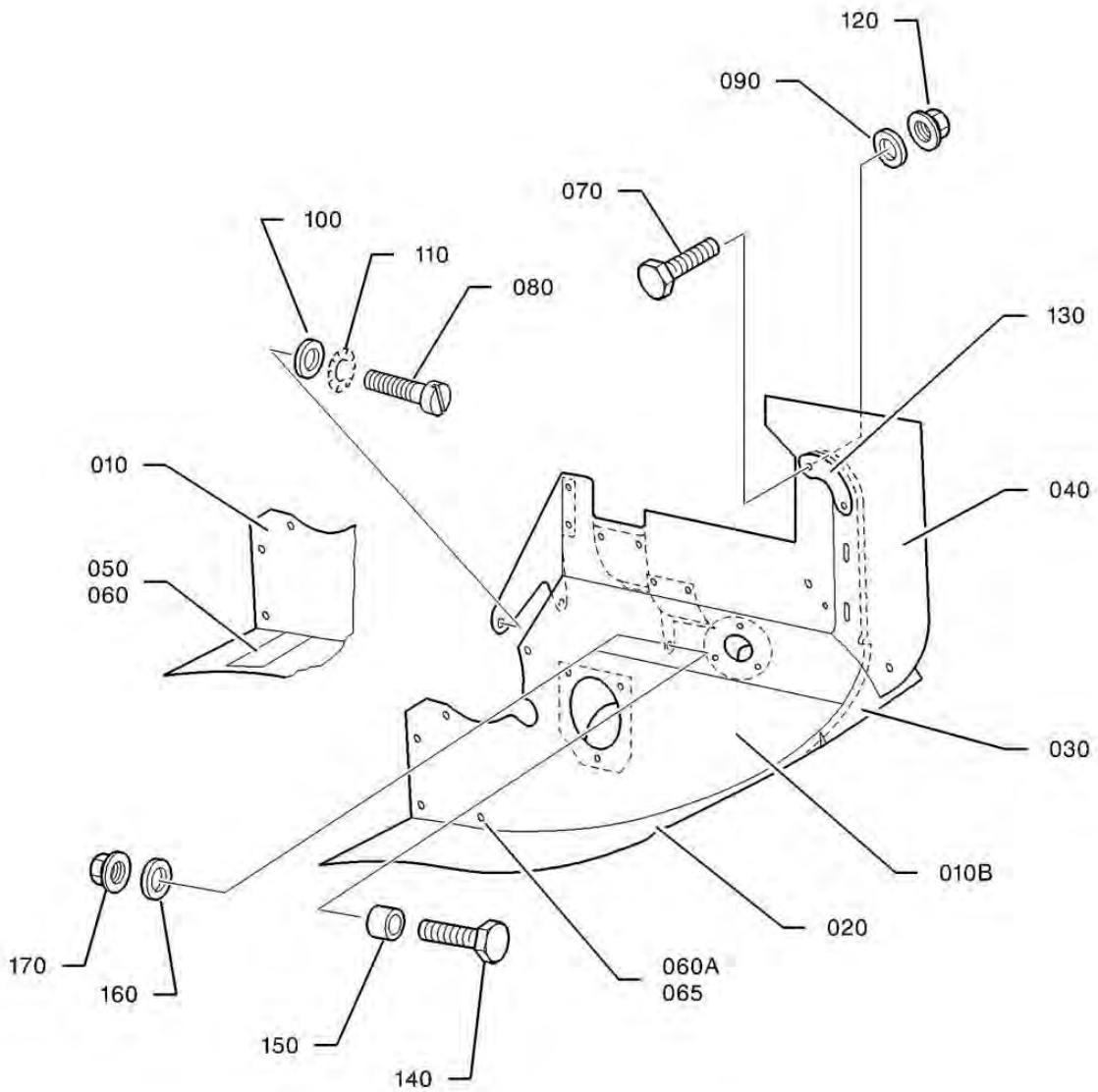

ENGINE L.H. FRONT BULKHEAD
FIGURE 1A

71-10-02

FIG. 1A

PAGE 0 R

NOV 30/18

WITH PRESTOLITE OR ELECTROSYSTEMS STARTER

FIG. ITEM	PART NUMBER	NOMENCLATURE	EFFECT FROM TO	UNITS PER ASSY	OBS
		1234567 			
1A- 1	TF71-10-02-01A-001	ENGINE L.H. FRONT BULKHEAD		RF	
10	TB09 54015001	.L.H. FRONT BULKHEAD ASSY PRE-MOD. 123 OR KIT OPT10 923300 (SL 10-048)		1	
- 10A	TB09 5401500351	.L.H. FRONT BULKHEAD ASSY POST-MOD. 123 OR KIT OPT10 923300 (SL 10-048)		1	
10B	TB09 5401500500	.L.H. FRONT BULKHEAD ASSY POST-CHANGE 20277		1	
- 15	TB30 54056100	..PROTECTION SEAL POST-MOD. 123 OR KIT OPT10 923300 (SL 10-048)		2	
20	TB10 5401614200	..SEAL		1	
- 20A	TB10 5401615000	..SEAL		1	
30	TB10 5401614300	..SEAL		1	
- 30A	TB10 5401615100	..SEAL		1	
40	TB10 5401614400	..SEAL		1	
- 40A	TB10 5401615200	..SEAL		1	
50	TB10 09044101	..SPRING TAB PRE-CHANGE 20277		AR	
60	5596425208	..RIVET PRE-CHANGE 20277 QUANTITY 2 PER SPRING TAB		AR	
60A	5536342406	..RIVET VF3341 OPT TO NSA5420-46 MADE BY VF3341 POST-CHANGE 20277		AR	
65	5734041120	..WASHER OPT TO NSA53114-32ADL MADE BY VF6198 POST-CHANGE 20277 ATTACHING PARTS		AR	R
70	5102953078	..BOLT OPT TO E27311H40Q12AGUL MADE BY VF0110		2	R
80	5115301628	..SCREW V88044 OPT TO AN500-416-8 MADE BY V88044		2	
90	5701039160	..WASHER OPT TO NFL23111AD040L MADE BY VF0111		2	R
100	5701039290	..WASHER OPT TO 23111AD060L MADE BY VF0111 PRE-MOD. 123 OR KIT OPT10 923300 (SL 10-048)		2	R
110	5719061290	..WASHER		2	

- ITEM NOT ILLUSTRATED

71-10-02

FIG. 1A

PAGE 1

NOV 30/18

WITH PRESTOLITE OR ELECTROSYSTEMS STARTER

FIG. ITEM	PART NUMBER	1234567 	NOMENCLATURE	EFFECT FROM TO	UNITS PER ASSY	OBS
1A 120	5414468159		.NUT VF0224 OPT TO 4PH135M MADE BY VF0224		2	
130	TB10 54016119		.PLATE * * *		1	
140	5108302075		.BOLT VF7411 POST-MOD. 123 OR KIT OPT10 923300 (SL 10-048) RPLD BY 5101229075		1	
-140A	5101229075		.BOLT POST-MOD. 123 OR KIT OPT10 923300 (SL 10-048) RPLS 5108302075		1	R
150	TB20 5401310300		.SPACER POST-MOD. 123 OR KIT OPT10 923300 (SL 10-048)		1	
160	5701039160		.WASHER OPT TO NFL23111AD040L MADE BY VF0111 POST-MOD. 123 OR KIT OPT10 923300 (SL 10-048)		1	R
170	5414468159		.NUT VF0224 OPT TO 4PH135M MADE BY VF0224 POST-MOD. 123 OR KIT OPT10 923300 (SL 10-048)		1	

- ITEM NOT ILLUSTRATED

71-10-02

FIG. 1A

PAGE 2

NOV 30/18

WITH PRESTOLITE OR ELECTROSYSTEMS STARTER

PAGE INTENTIONALLY BLANK

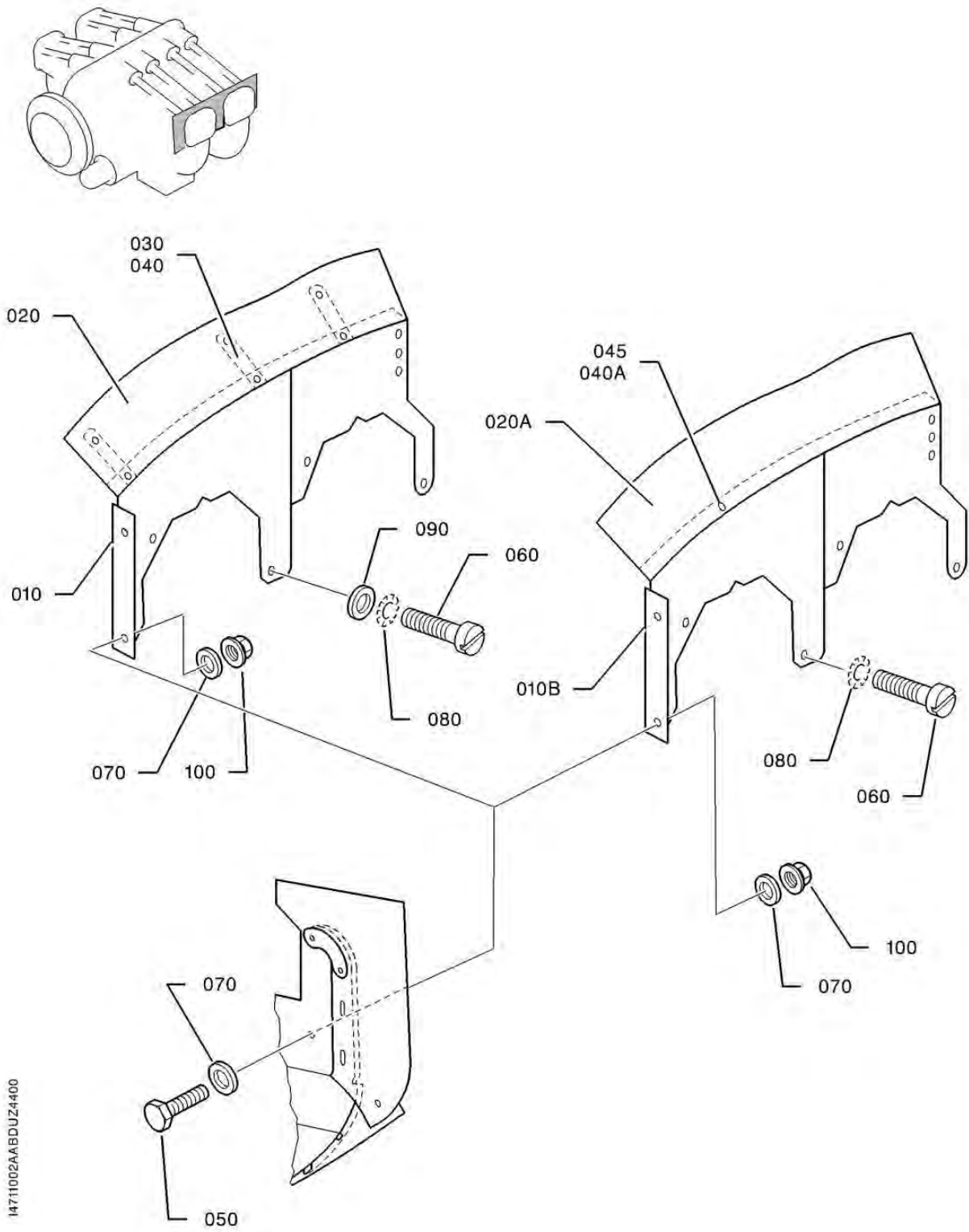

ENGINE L.H. SIDE BULKHEAD
FIGURE 2

71-10-02

FIG. 2

PAGE 0 R

NOV 30/18

FIG.ITEM	PART NUMBER	NOMENCLATURE	EFFECT FROM TO	UNITS PER ASSY	OBS
		1234567 			
2 - 1	TF71-10-02-02-001	ENGINE L.H. SIDE BULKHEAD		RF	
10	TB10 54011002	.L.H. SIDE BULKHEAD ASSY PRE-MOD. 123 OR KIT OPT10 923300 (SL 10-048)		1	
- 10A	TB10 5401100501	.L.H. SIDE BULKHEAD ASSY POST-MOD. 123 OR KIT OPT10 923300 (SL 10-048)		1	
10B	TB10 5401100700	.L.H. SIDE BULKHEAD ASSY POST-CHANGE 20277		1	
20	TB10 5401113700	..SEAL		1	
20A	TB10 5401113000	..SEAL		1	
30	TB30 54029100	..SPRING TAB PRE-CHANGE 20277		AR	
40	5596425208	..RIVET PRE-CHANGE 20277 QUANTITY 2 PER SPRING TAB		AR	
40A	5536342406	..RIVET VF3341 OPT TO NSA5420-46 MADE BY VF3341 POST-CHANGE 20277		AR	
45	5734041120	..WASHER OPT TO NSA53114-32ADL MADE BY VF6198 POST-CHANGE 20277 ATTACHING PARTS		AR	R
50	5102953075	..BOLT OPT TO E27311H40Q10AGUL MADE BY VF0110		1	R
60	5115301628	..SCREW V88044 OPT TO AN500-416-8 MADE BY V88044		4	
70	5701039160	..WASHER OPT TO NFL23111AD040L MADE BY VF0111		2	R
80	5719061290	..WASHER		4	
90	5701039290	..WASHER OPT TO 23111AD060L MADE BY VF0111 PRE-MOD. 123 OR KIT OPT10 923300 (SL 10-048)		4	R
100	5414468159	..NUT VF0224 OPT TO 4PH135M MADE BY VF0224 * * *		1	

- ITEM NOT ILLUSTRATED

71-10-02

FIG. 2

PAGE 1

NOV 30/18

DELETED

ENGINE BULKHEADS - R.H.
FIGURE 2A

S/N 401 - 1836, 1839 - 1842 WITHOUT KIT OPT10 923300

71-10-02

FIG. 2A

PAGE 0 R

NOV 30/18

FIG.ITEM	PART NUMBER	1234567							EFFECT FROM TO	UNITS PER ASSY	OBS
2A 1	TF71-10-02-02A-001	DELETED									
10	TB09 54012004	.DELETED									R
20	TB09 54012002	.DELETED									R
30		.DELETED									R
40	TB09 54018001	.DELETED									R
50	TB10 54020003	.DELETED									R
60	TB10 54015132	.DELETED									R
70	TB10 54020102	.DELETED									R
80	5102953075	.DELETED									R
90	5115301628	.DELETED									R
100	5102953078	.DELETED									R
120	5101229075	.DELETED									R
130	5701039160	.DELETED									R
140	5719061290	.DELETED									R
150	5701039290	.DELETED									R
160	5401458159	.DELETED									R
170	5421218040	.DELETED									R
190	5115301369	.DELETED									R
200	5719061240	.DELETED									R
210	5701039240	.DELETED									R
220	TB10 09055100	.DELETED									R

- ITEM NOT ILLUSTRATED

71-10-02

FIG. 2A

PAGE 1

NOV 30/18

DELETED

ENGINE BULKHEADS - R.H.
FIGURE 2B

71-10-02

FIG. 2B

PAGE 0 R

NOV 30/18

S/N 1837, 1838, 1843 - 9999 ; S/N 1 - 1836, 1839 - 1842 WITH KIT OPT10 923300

FIG.ITEM	PART NUMBER	1234567	NOMENCLATURE	EFFECT FROM TO	UNITS PER ASSY	OBS
2B 1	TF71-10-02-02B-001		DELETED			
10	TB09 5401200901		.DELETED			R
20	5108302075		..DELETED			R
20A	5101229075		..DELETED			R
30	TB20 5401310300		..DELETED			R
40	5701039160		..DELETED			R
50	5414468159		..DELETED			R
60			.DELETED			R
70	TB09 5401200801		.DELETED			R
80	TB09 5401800501		.DELETED			R
90	5108302075		..DELETED			R
90A	5101229075		..DELETED			R
100	TB20 5401310300		..DELETED			R
110	5701039160		..DELETED			R
120	5414468159		..DELETED			R
130	TB10 5402000601		.DELETED			R
140	TB10 54015132		.DELETED			R
150	TB10 54020102		.DELETED			R
160	5102953078		.DELETED			R
170	5115301628		.DELETED			R
180	5102953075		.DELETED			R
190	5115301369		.DELETED			R
200	5101229079		.DELETED			R
210	5101229075		.DELETED			R
220	5701039160		.DELETED			R
230	5701039290		.DELETED			R
240	5719061240		.DELETED			R
250	5719061290		.DELETED			R
260	5414468159		.DELETED			R
270	5421218040		.DELETED			R
280	TB10 09055100		.DELETED			R
290	TB30 54056100		.DELETED			R

- ITEM NOT ILLUSTRATED

71-10-02

FIG. 2B

PAGE 1

NOV 30/18

S/N 1837, 1838, 1843 - 9999 ; S/N 1 - 1836, 1839 - 1842 WITH KIT OPT10 923300

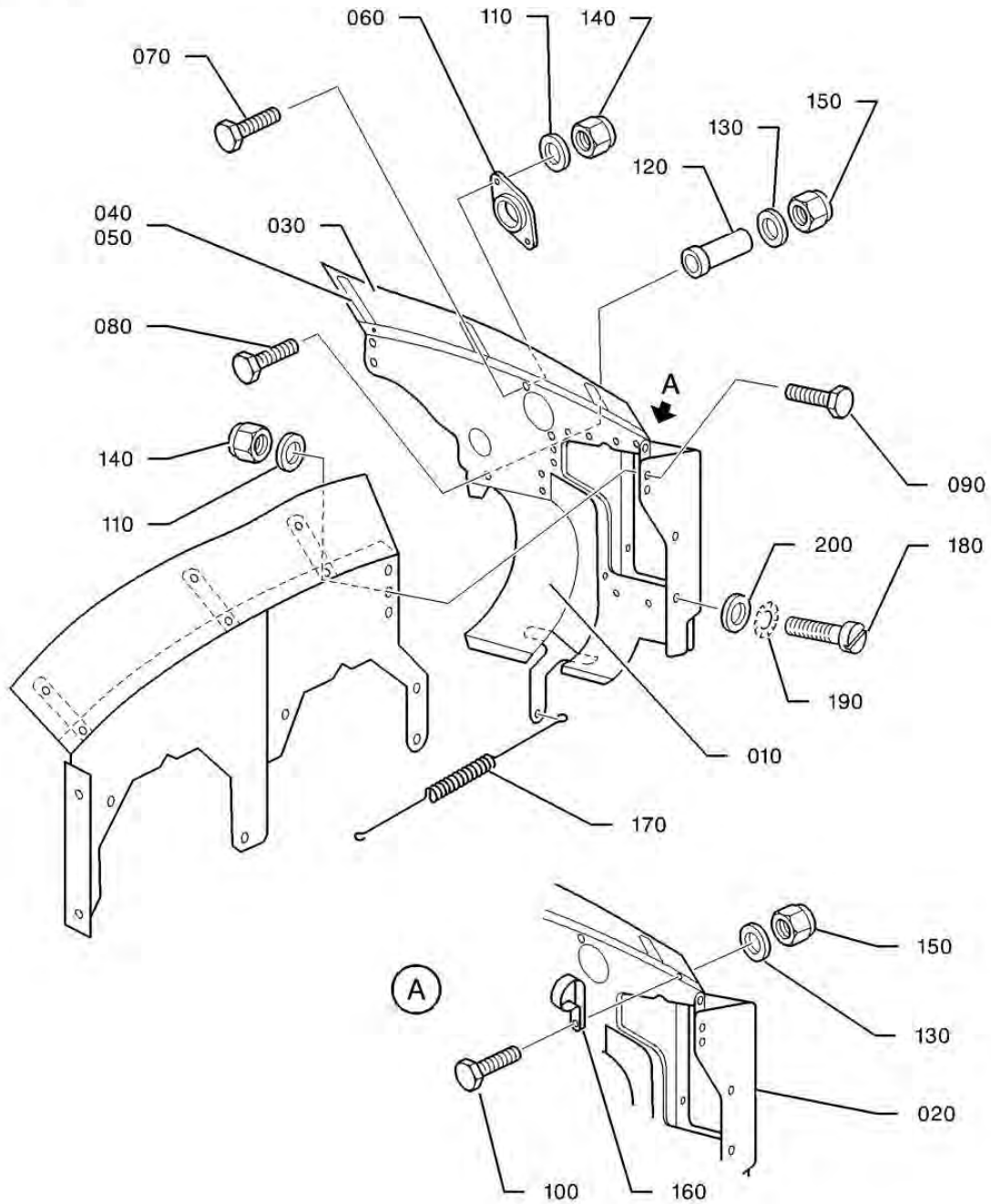
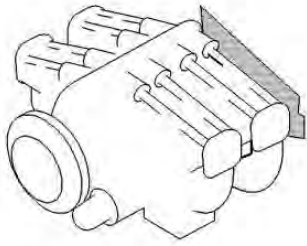

14711002A ABFUZ4300

ENGINE L.H. REAR BULKHEAD
FIGURE 3

71-10-02

FIG. 3

PAGE 0 R

NOV 30/18

FIG.ITEM	PART NUMBER	1234567 	NOMENCLATURE	EFFECT FROM TO	UNITS PER ASSY	OBS
3 - 1	TF71-10-02-03-001		ENGINE L.H. REAR BULKHEAD		RF	
10	TB09 54010001		.L.H. REAR BULKHEAD ASSY		1	
20	TB10 53015101		..COOLER SUPPORT		1	
30	TB10 5401113600		..SEAL		1	
- 30A	TB10 5401112900		..SEAL		1	
40	TB30 54029100		..SPRING TAB		AR	
50	5596425208		..RIVET		AR	
			QUANTITY 2 PER SPRING TAB			
60			.GROMMET		1	OR
			SUPPLIED WITH ENGINE			
			ATTACHING PARTS			
70	5102953078		.BOLT		2	R
			OPT TO E27311H40Q12AGUL MADE BY VF0110			
80	5102953224		.BOLT		1	
90	5102953075		.BOLT		4	R
			OPT TO E27311H40Q10AGUL MADE BY VF0110			
100	5101229174		.BOLT		1	R
110	5701039160		.WASHER		6	R
			OPT TO NFL23111AD040L MADE BY VF0111			
120	TB10 09001114		.SPACER		1	
130	5701039240		.WASHER		2	R
			OPT TO ASN 53101 MADE BY VF0111			
140	5401458159		.NUT		6	R
			OPT TO E25412B40QQVAL MADE BY VF0110			
			SUPSD BY 5414468159			
-140A	5414468159		.NUT		6	R
			OPT TO 4PH135M MADE BY VF0224			
			SUPSDS 5401458159			
150	5401458239		.NUT		2	R
			OPT TO E25412B50QQVAL MADE BY VF0110			
160	7141060107		.CLAMP		1	R
			OPT TO AN742D9C MADE BY V88044			
170	TB10 09055100		.SPRING		1	
180	5115301628		.SCREW		1	R
			OPT TO AN500-416-8 MADE BY V88044			
190	5719061290		.WASHER		1	
200	5701039290		.WASHER		1	R
			OPT TO 23111AD060L MADE BY VF0111			
			* * *			

- ITEM NOT ILLUSTRATED

71-10-02

FIG. 3

PAGE 1

NOV 30/18

S/N 1 - 1836, 1839 - 1842 PRE-MOD. 123 OR KIT OPT10 923300 (SL 10-048)

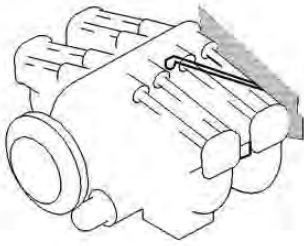

14711002AABDUJZ14400

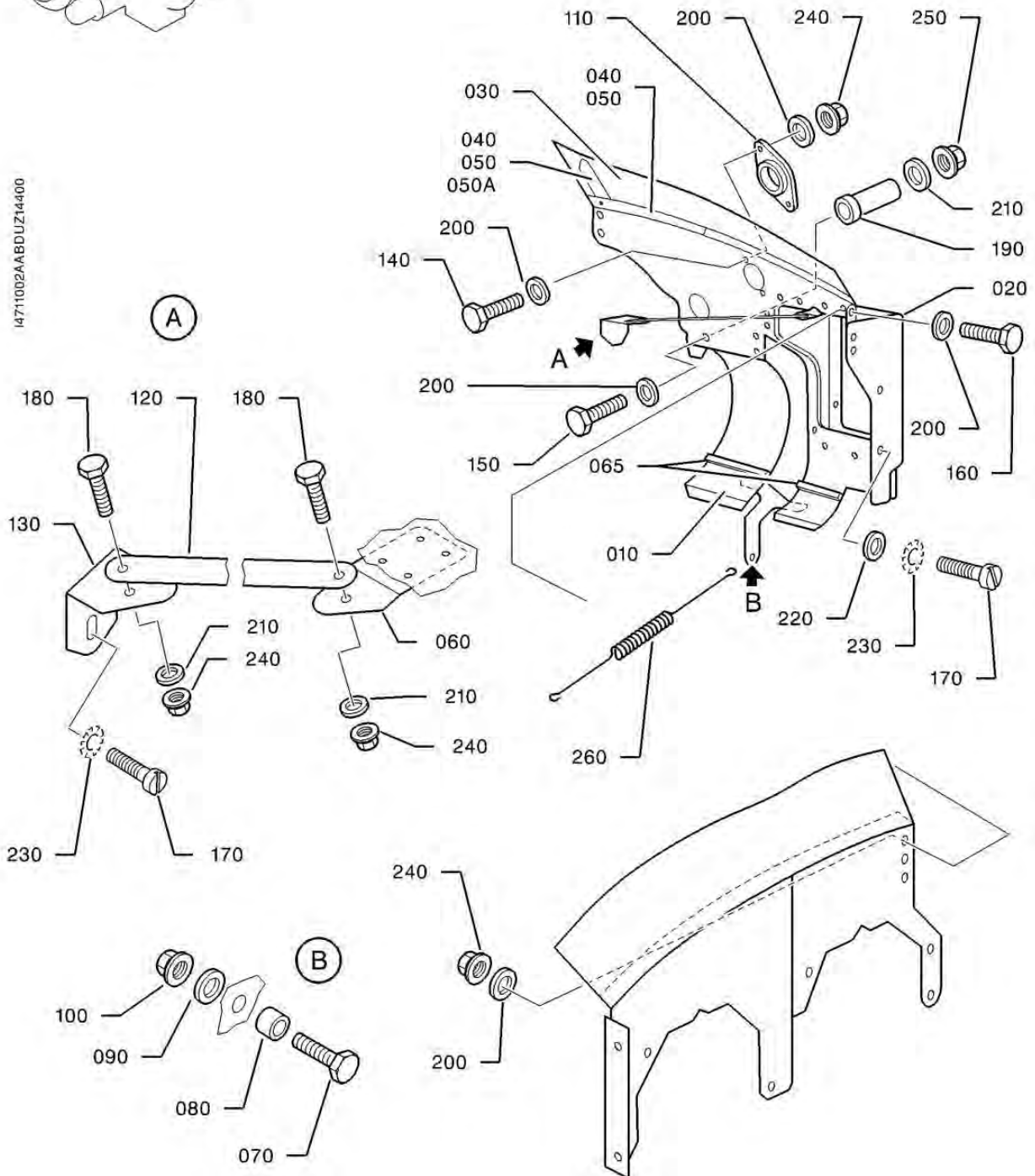

ENGINE L.H. REAR BULKHEAD
FIGURE 3A

71-10-02

FIG. 3A

PAGE 0 R

NOV 30/18

S/N 1837, 1838, 1843 - 9999 ; S/N 1 - 1836, 1839 - 1842, POST-MOD. 123 OR KIT OPT10
923300 (SL 10-048)

FIG.ITEM	PART NUMBER	1234567 	NOMENCLATURE	EFFECT FROM TO	UNITS PER ASSY	OBS
3A- 1	TF71-10-02-03A-001		ENGINE L.H. REAR BULKHEAD		RF	
10	TB09 5401000401		.L.H. REAR BULKHEAD ASSY PRE-CHANGE 20277		1	
- 10A	TB09 5401000600		.L.H. REAR BULKHEAD ASSY POST-CHANGE 20277 CAUTION : ORDER AND MANDATORILY INSTALL TOGETHER THE L.H. REAR BULKHEAD TB09 5401000600 WITH THE R.H. REAR BULKHEAD TB09 5401201400 (S/N 1 - 387, 393) OR TB09 5401201300 (S/N 388 - 392, 394 - 9999)		1	
20	TB10 5301510201		..COOLER SUPPORT		1	
30	TB10 5401113600		..SEAL		1	
- 30A	TB10 5401112900		..SEAL		1	
40	TB30 54029100		..SPRING TAB PRE-CHANGE 20277		AR	
50	5596425208		..RIVET PRE-CHANGE 20277 QUANTITY 2 PER SPRING TAB		AR	
50A	5536342406		..RIVET VF3341 OPT TO NSA5420-46 MADE BY VF3341 POST-CHANGE 20277		AR	
- 55	5734041120		..WASHER OPT TO NSA53114-32ADL MADE BY VF6198 POST-CHANGE 20277		AR	R
60	TB10 5400410100		..SUPPORT		1	
65	TB30 54056100		..PROTECTION SEAL		2	
70	5108302075		..BOLT VF7411		1	
- 70A	5101229075		..BOLT		1	R
80	TB20 5401310300		..SPACER		1	
90	5701039160		..WASHER OPT TO NFL23111AD040L MADE BY VF0111		1	R
100	5414468159		..NUT VF0224 OPT TO 4PH135M MADE BY VF0224		1	
110			.GROMMET SUPPLIED WITH ENGINE		1	OR
120	TB10 5400410000		.ROD		1	
130	TB10 5400410200		.ANGLE BRACKET ATTACHING PARTS		1	
140	5102953078		.BOLT OPT TO E27311H40Q12AGUL MADE BY VF0110		2	R
150	5102953224		.BOLT		1	

- ITEM NOT ILLUSTRATED

71-10-02

FIG. 3A

PAGE 1

NOV 30/18

S/N 1837, 1838, 1843 - 9999 ; S/N 1 - 1836, 1839 - 1842, POST-MOD. 123 OR KIT OPT10 923300 (SL 10-048)

FIG. ITEM	PART NUMBER	NOMENCLATURE		EFFECT FROM TO	UNITS PER ASSY	OBS
		1234567 				
3A 160	5102953075	.BOLT	OPT TO E27311H40Q10AGUL MADE BY VF0110		4	R
170	5115301628	.SCREW	V88044 OPT TO AN500-416-8 MADE BY V88044		2	
180	5102953176	.BOLT	VF0110 OPT TO E27311H50Q16AGUL MADE BY VF0110		2	
190	TB10 5401114900	.SPACER			1	
200	5701039160	.WASHER	OPT TO NFL23111AD040L MADE BY VF0111		13	R
210	5701039240	.WASHER	OPT TO ASN 53101 MADE BY VF0111		3	R
220	5701039290	.WASHER	OPT TO 23111AD060L MADE BY VF0111 PRE-CHANGE 20277		1	R
230	5719061290	.WASHER			2	
240	5414468159	.NUT	VF0224 OPT TO 4PH135M MADE BY VF0224		8	
250	5414468239	.NUT	VF0224 OPT TO 5PH135M MADE BY VF0224		1	
260	TB10 09055100	.SPRING	* * *		1	

- ITEM NOT ILLUSTRATED

71-10-02

FIG. 3A

PAGE 2

NOV 30/18

S/N 1837, 1838, 1843 - 9999 ; S/N 1 - 1836, 1839 - 1842, POST-MOD. 123 OR KIT OPT10 923300 (SL 10-048)

PAGE INTENTIONALLY BLANK

71-10-02

FIG. 3A

PAGE 3 R

NOV 30/18

S/N 1837, 1838, 1843 - 9999 ; S/N 1 - 1836, 1839 - 1842, POST-MOD. 123 OR KIT OPT10
923300 (SL 10-048)

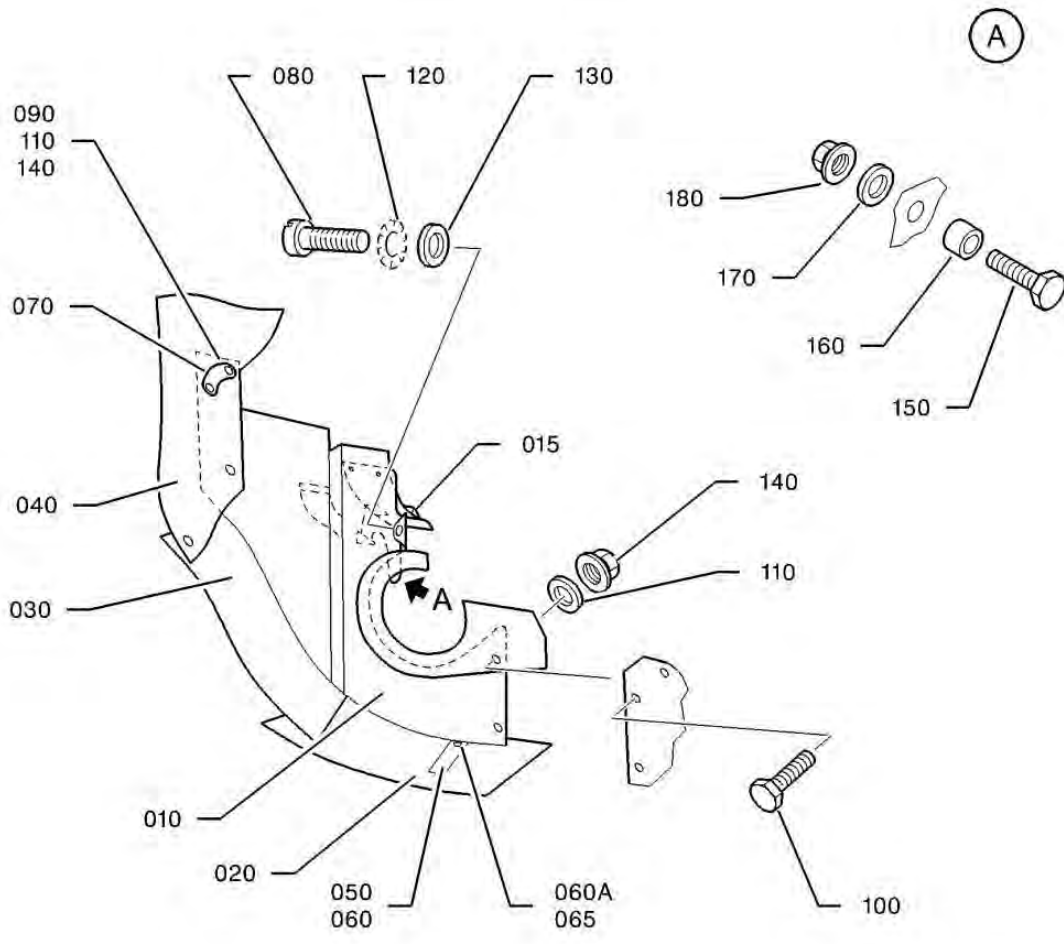
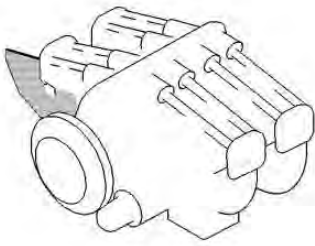

I4711002AABDUZ4500

ENGINE R.H. FRONT BULKHEAD
FIGURE 4

71-10-02

FIG. 4
PAGE 0 R

NOV 30/18

FIG.ITEM	PART NUMBER	1234567 	NOMENCLATURE	EFFECT FROM TO	UNITS PER ASSY	OBS
4 - 1	TF71-10-02-04-001		ENGINE R.H. FRONT BULKHEAD		RF	
10	TB09 54017001		.R.H. FRONT BULKHEAD ASSY PRE-MOD. 123 OR KIT OPT10 923300 (SL 10-048)		1	
- 10A	TB09 5401700301		.R.H. FRONT BULKHEAD ASSY POST-MOD. 123 OR KIT OPT10 923300 (SL 10-048)		1	
- 10B	TB09 5401700500		.R.H. FRONT BULKHEAD ASSY POST-CHANGE 20277		1	
15	TB30 54056100		..PROTECTION SEAL POST-MOD. 123 OR KIT OPT10 923300 (SL 10-048)		2	
20	TB10 5401514100		..SEAL		1	
- 20A	TB10 5401511700		..SEAL		1	
30	TB10 5401514200		..SEAL		1	
- 30A	TB10 5401511800		..SEAL		1	
40	TB10 5401514300		..SEAL		1	
- 40A	TB10 5401512700		..SEAL		1	
50	TB10 09044101		..SPRING TAB PRE-CHANGE 20277		AR	
60	5596425208		..RIVET PRE-CHANGE 20277 QUANTITY 2 PER SPRING TAB		AR	
60A	5536342406		..RIVET VF3341 OPT TO NSA5420-46 MADE BY VF3341 POST-CHANGE 20277		AR	
65	5734041120		..WASHER OPT TO NSA53114-32ADL MADE BY VF6198 POST-CHANGE 20277		AR	R
70	TB10 54015132		.PLATE ATTACHING PARTS		1	
80	5115301628		.SCREW V88044 OPT TO AN500-416-8 MADE BY V88044		1	
90	5102953078		.BOLT OPT TO E27311H40Q12AGUL MADE BY VF0110		2	R
100	5101229075		.BOLT		2	R
110	5701039160		.WASHER OPT TO NFL23111AD040L MADE BY VF0111		4	R
120	5719061290		.WASHER		1	

- ITEM NOT ILLUSTRATED

71-10-02

FIG. 4

PAGE 1

NOV 30/18

FIG. ITEM	PART NUMBER	1234567 	NOMENCLATURE	EFFECT FROM TO	UNITS PER ASSY	OBS
4 130	5701039290		.WASHER OPT TO 23111AD060L MADE BY VF0111 PRE-CHANGE 20277		1	R
140	5414468159		.NUT OPT TO 4PH135M MADE BY VF0224 * * *		4	
150	5108302075		.BOLT POST-MOD. 123 OR KIT OPT10 923300 (SL 10-048)		1	
-150A	5101229075		.BOLT POST-MOD. 123 OR KIT OPT10 923300 (SL 10-048)		1	R
160	TB20 5401310300		.SPACER POST-MOD. 123 OR KIT OPT10 923300 (SL 10-048)		1	
170	5701039160		.WASHER OPT TO NFL23111AD040L MADE BY VF0111 POST-MOD. 123 OR KIT OPT10 923300 (SL 10-048)		1	R
180	5414468159		.NUT OPT TO 4PH135M MADE BY VF0224 POST-MOD. 123 OR KIT OPT10 923300 (SL 10-048)		1	

- ITEM NOT ILLUSTRATED

71-10-02

FIG. 4

PAGE 2

NOV 30/18

PAGE INTENTIONALLY BLANK

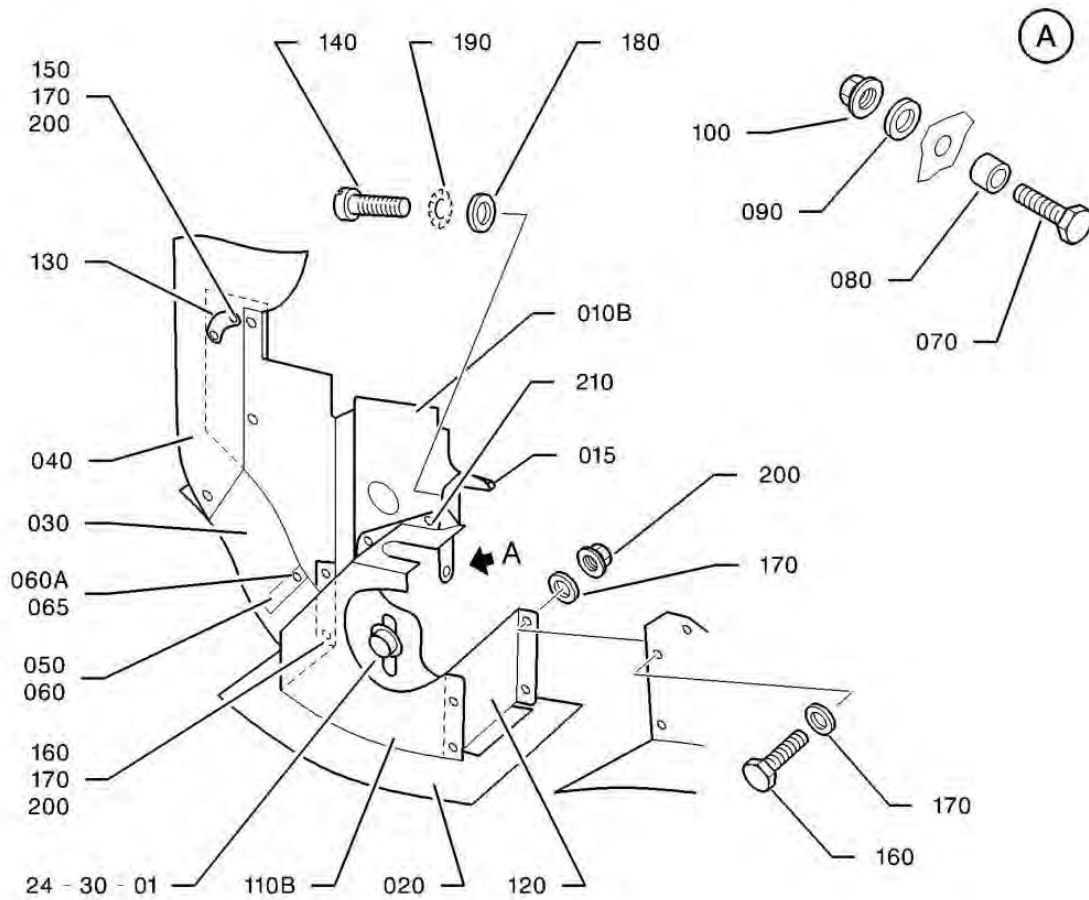
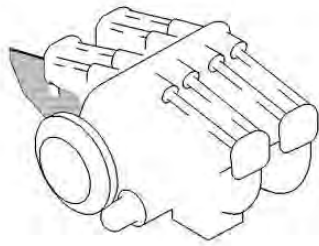

14711002AABDUZ4300

ENGINE R.H. FRONT BULKHEAD
FIGURE 4A

71-10-02

FIG. 4A

PAGE 0 R

NOV 30/18

FIG.ITEM	PART NUMBER	1234567 	NOMENCLATURE	EFFECT FROM TO	UNITS PER ASSY	OBS
4A- 1	TF71-10-02-04A-001		ENGINE R.H. FRONT BULKHEAD		RF	
- 10	TB09 54018001		.R.H. FRONT BULKHEAD ASSY PRE-MOD. 123 OR KIT OPT10 923300 (SL 10-048)		1	
- 10A	TB09 5401800501		.R.H. FRONT BULKHEAD ASSY POST-MOD. 123 OR KIT OPT10 923300 (SL 10-048)		1	
10B	TB09 5401800700		.R.H. FRONT BULKHEAD ASSY POST-CHANGE 20277		1	
15	TB30 54056100		..PROTECTION SEAL POST-MOD. 123 OR KIT OPT10 923300 (SL 10-048)		2	
20	TB10 5402013500		..SEAL		1	
- 20A	TB10 5402014500		..SEAL		1	
30	TB10 5402013600		..SEAL		1	
- 30A	TB10 5402014600		..SEAL		1	
40	TB10 5401514300		..SEAL		1	
- 40A	TB10 5401512700		..SEAL		1	
50	TB10 09044101		..SPRING TAB PRE-CHANGE 20277		AR	
60	5596425208		..RIVET PRE-CHANGE 20277 QUANTITY 2 PER SPRING TAB		AR	
60A	5536342406		..RIVET VF3341 OPT TO NSA5420-46 MADE BY VF3341 POST-CHANGE 20277		AR	
65	5734041120		..WASHER OPT TO NSA53114-32ADL MADE BY VF6198 POST-CHANGE 20277		AR	R
70	5108302075		.BOLT VF7411 POST-MOD. 123 OR KIT OPT10 923300 (SL 10-048)		1	
- 70A	5101229075		.BOLT POST-MOD. 123 OR KIT OPT10 923300 (SL 10-048)		1	R
80	TB20 5401310300		.SPACER POST-MOD. 123 OR KIT OPT10 923300 (SL 10-048)		1	
90	5701039160		.WASHER OPT TO NFL23111AD040L MADE BY VF0111 POST-MOD. 123 OR KIT OPT10 923300 (SL 10-048)		1	R

- ITEM NOT ILLUSTRATED

71-10-02

FIG. 4A

PAGE 1

NOV 30/18

FIG. ITEM	PART NUMBER	1234567 	NOMENCLATURE	EFFECT FROM TO	UNITS PER ASSY	OBS
4A 100	5414468159		.NUT VF0224 OPT TO 4PH135M MADE BY VF0224 POST-MOD. 123 OR KIT OPT10 923300 (SL 10-048)		1	
-110	TB10 54020003		.BOX ASSY PRE-MOD. 123 OR KIT OPT10 923300 (SL 10-048)		1	
-110A	TB10 5402000601		.BOX ASSY POST-MOD. 123 OR KIT OPT10 923300 (SL 10-048)		1	
110B	TB10 5402000900		.BOX ASSY POST-CHANGE 20277		1	
120	TB10 54020102		..PLATE FITTING		1	
130	TB10 54015132		.PLATE ATTACHING PARTS		1	
140	5115301628		.SCREW V88044 OPT TO AN500-416-8 MADE BY V88044		1	
150	5101229079		.BOLT		2	R
160	5101229075		.BOLT		6	R
170	5701039160		.WASHER OPT TO NFL23111AD040L MADE BY VF0111		AR	R
180	5701039290		.WASHER OPT TO 23111AD060L MADE BY VF0111 PRE-MOD. 123 OR KIT OPT10 923300 (SL 10-048)		1	R
190	5719061290		.WASHER		1	
200	5414468159		.NUT VF0224 OPT TO 4PH135M MADE BY VF0224		8	
210	5421218040		.ANCHOR NUT, TWO LUG OPT TO 4SR1009M MADE BY VF0224 * * *		2	R

- ITEM NOT ILLUSTRATED

71-10-02

FIG. 4A

PAGE 2

NOV 30/18

PAGE INTENTIONALLY BLANK

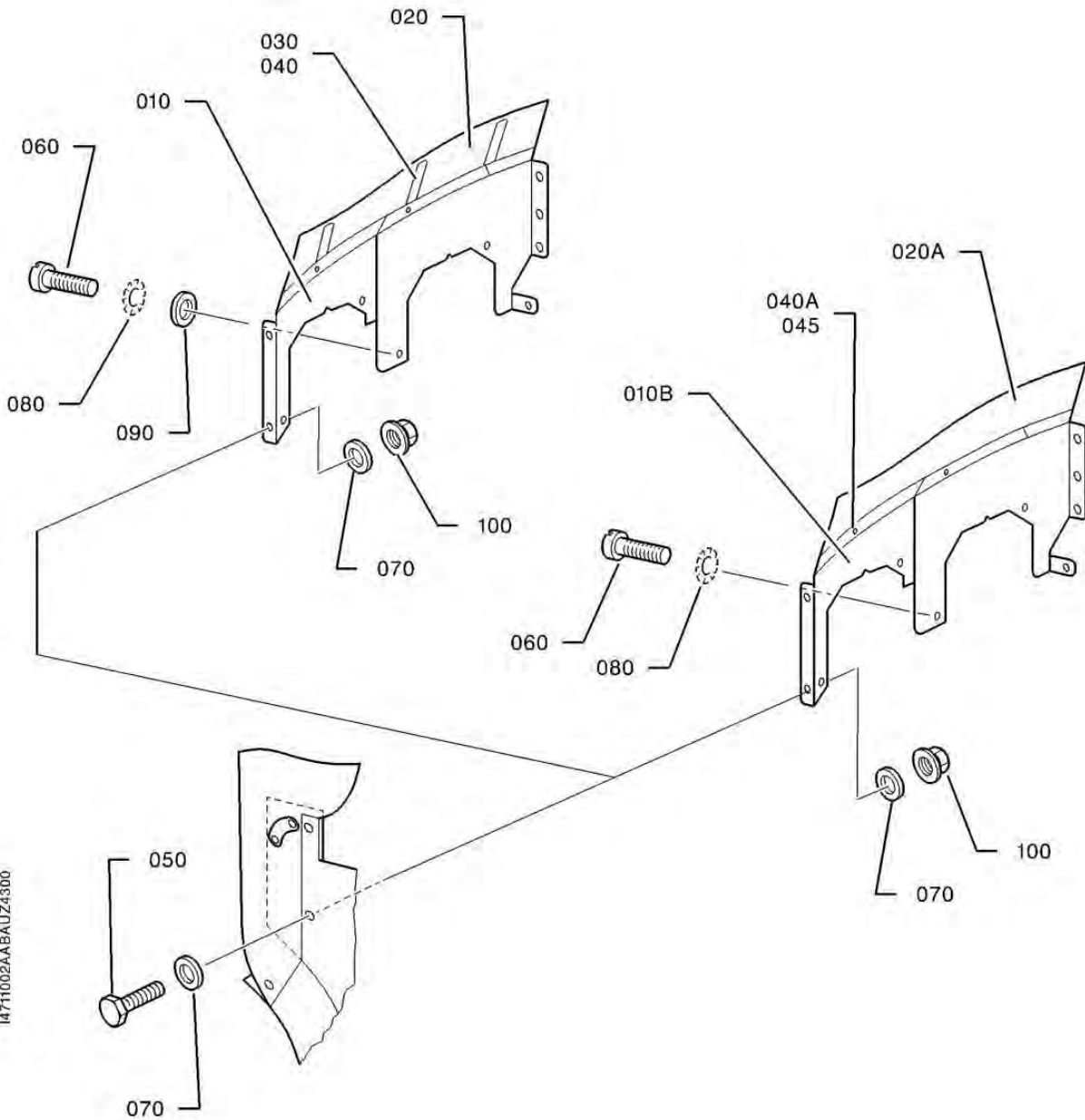
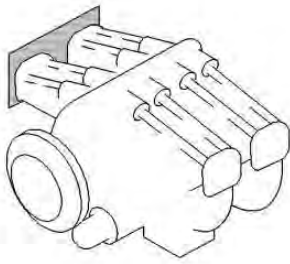

I4711002AA BAUZ4300

ENGINE R.H. SIDE BULKHEAD
FIGURE 5

71-10-02

FIG. 5
PAGE 0 R

NOV 30/18

FIG. ITEM	PART NUMBER	NOMENCLATURE	EFFECT FROM TO	UNITS PER ASSY	OBS
		1234567 			
5 - 1	TF71-10-02-05-001	ENGINE R.H. SIDE BULKHEAD		RF	
10	TB09 54012002	.R.H. SIDE BULKHEAD ASSY PRE-MOD. 123 OR KIT OPT10 923300 (SL 10-048)		1	
- 10A	TB09 5401200801	.R.H. SIDE BULKHEAD ASSY POST-MOD. 123 OR KIT OPT10 923300 (SL 10-048)		1	
10B	TB09 5401201200	.R.H. SIDE BULKHEAD ASSY POST-CHANGE 20277		1	
20	TB10 5401013500	..SEAL		1	
20A	TB10 5401014300	..SEAL		1	
30	TB30 54029100	..SPRING TAB PRE-CHANGE 20277		AR	
40	5596425208	..RIVET PRE-CHANGE 20277 QUANTITY 2 PER SPRING TAB		AR	
40A	5536342406	..RIVET OPT TO NSA5420-46 MADE BY VF3341 POST-CHANGE 20277		AR	R
45	5734041120	..WASHER OPT TO NSA53114-32ADL MADE BY VF6198 POST-CHANGE 20277 ATTACHING PARTS		AR	R
50	5102953075	..BOLT OPT TO E27311H40Q10AGUL MADE BY VF0110		1	R
60	5115301628	..SCREW OPT TO AN500-416-8 MADE BY V88044		4	R
70	5701039160	..WASHER OPT TO NFL23111AD040L MADE BY VF0111		2	R
80	5719061290	..WASHER		4	
90	5701039290	..WASHER OPT TO 23111AD060L MADE BY VF0111 PRE-MOD. 123 OR KIT OPT10 923300 (SL 10-048)		4	R
100	5401458159	..NUT OPT TO E25412B40QQVAL MADE BY VF0110 SUPSD BY 5414468159		1	R

- ITEM NOT ILLUSTRATED

71-10-02

FIG. 5

PAGE 1

NOV 30/18

FIG.ITEM	PART NUMBER	NOMENCLATURE	EFFECT FROM TO	UNITS PER ASSY	OBS
5 -100A	5414468159	1234567 -.NUT OPT TO 4PH135M MADE BY VF0224 SUPSDS 5401458159 * * *		1	R

- ITEM NOT ILLUSTRATED

71-10-02

FIG. 5

PAGE 2

NOV 30/18

S/N 1 - 9999

PAGE INTENTIONALLY BLANK

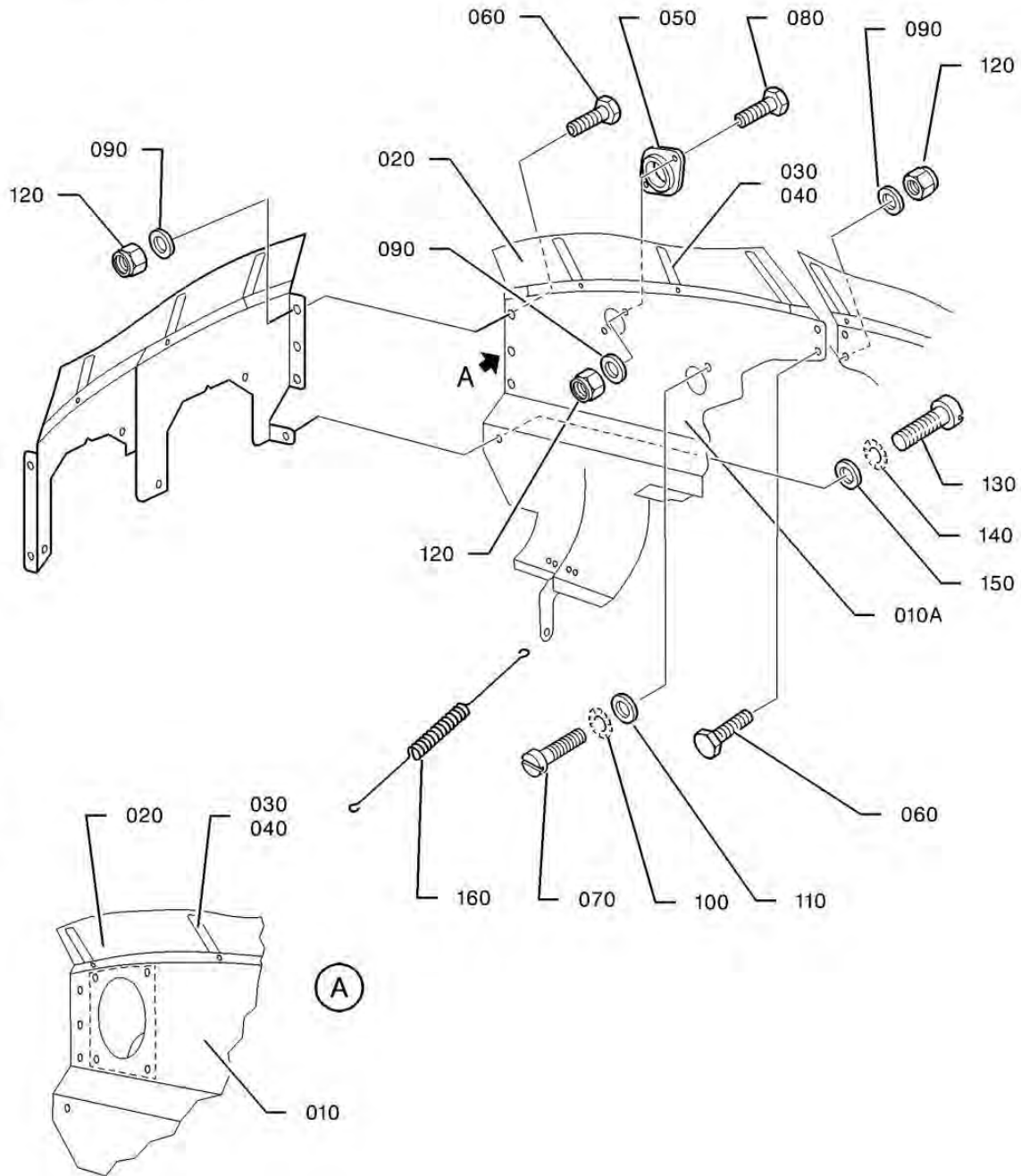
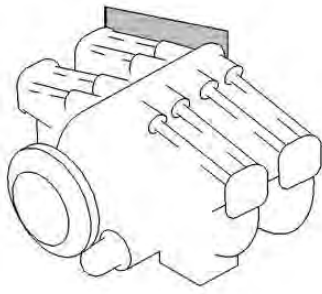

14711002A.ABA UZ24400

ENGINE R.H. REAR BULKHEAD
FIGURE 6

71-10-02

FIG. 6

PAGE 0 R

NOV 30/18

FIG. ITEM	PART NUMBER	1234567 	NOMENCLATURE	EFFECT FROM TO	UNITS PER ASSY	OBS
6 - 1	TF71-10-02-06-001		ENGINE R.H. REAR BULKHEAD		RF	
10	TB09 54012001		.R.H. REAR BULKHEAD ASSY S/N 1 - 387, 393		1	
10A	TB09 54012004		.R.H. REAR BULKHEAD ASSY S/N 388 - 392, 394 - 1836, 1839 - 1842		1	
20	TB10 5401113600		..SEAL		1	
- 20A	TB10 5401112900		..SEAL		1	
30	TB30 54029100		..SPRING TAB		AR	
40	5596425208		..RIVET QUANTITY 2 PER SPRING TAB		AR	
50			.GROMMET SUPPLIED WITH ENGINE ATTACHING PARTS		1	
60	5102953075		.BOLT OPT TO E27311H40Q10AGUL MADE BY VF0110		5	R
70	5115301628		.SCREW OPT TO AN500-416-8 MADE BY V88044		1	R
80	5102953078		.BOLT OPT TO E27311H40Q12AGUL MADE BY VF0110		2	R
90	5701039160		.WASHER OPT TO NFL23111AD040L MADE BY VF0111		7	R
100	5719061290		.WASHER		1	
110	5701039290		.WASHER OPT TO 23111AD060L MADE BY VF0111		1	R
120	5401458159		.NUT OPT TO E25412B40QQVAL MADE BY VF0110 SUPSD BY 5414468159		7	R
-120A	5414468159		.NUT OPT TO 4PH135M MADE BY VF0224 SUPSDS 5401458159		7	R
130	5115301369		.SCREW		1	
140	5719061240		.WASHER OPT TO NFE E27618E50AJTL MADE BY VF0110		1	R
150	5701039240		.WASHER OPT TO ASN 53101 MADE BY VF0111 * * *		1	R
160	TB10 09055100		.SPRING		1	

- ITEM NOT ILLUSTRATED

71-10-02

FIG. 6

PAGE 1

NOV 30/18

S/N 1 - 1836, 1839 - 1842 PRE-MOD. 123 OR KIT OPT10 923300 (SL 10-048)

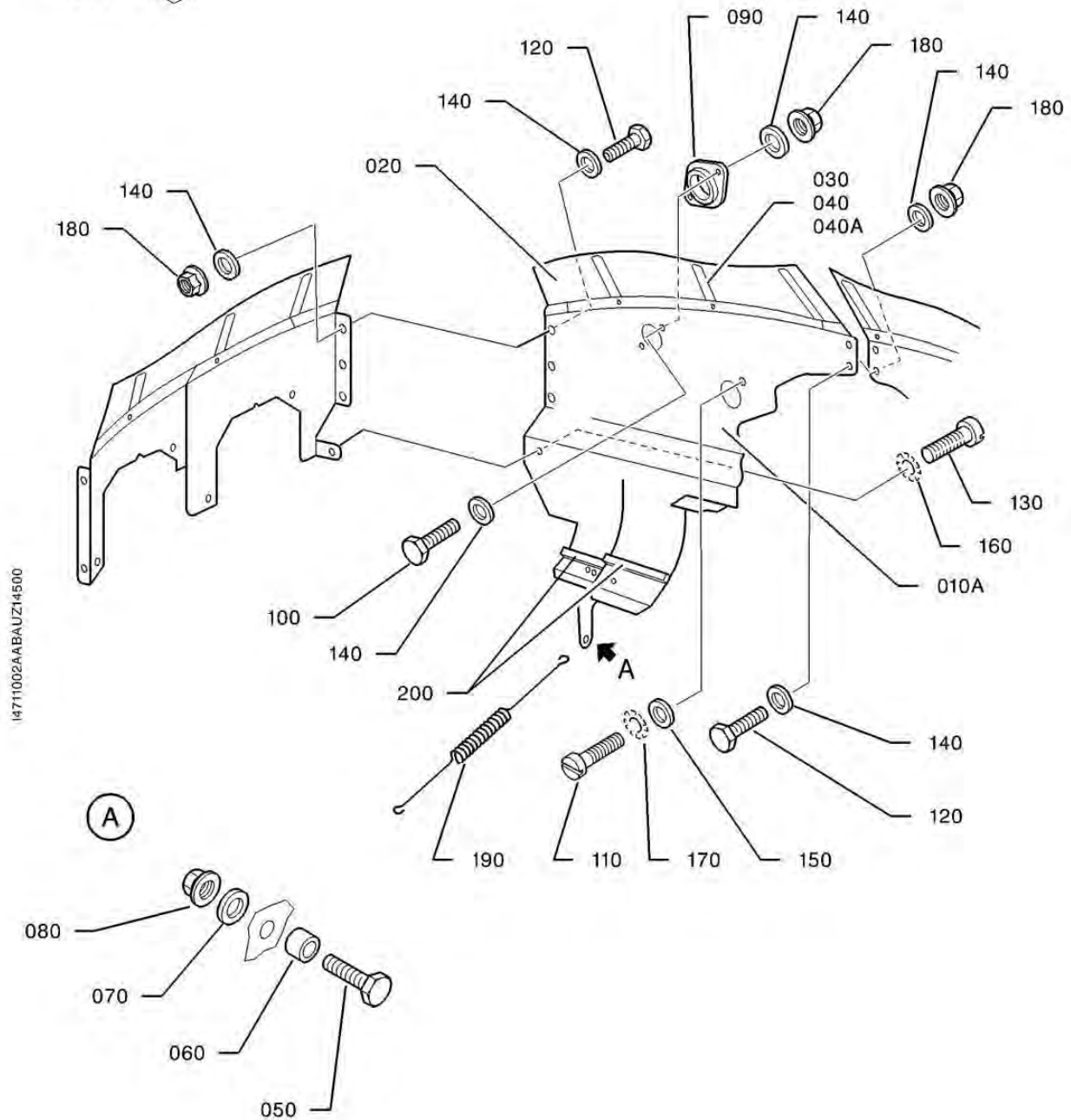
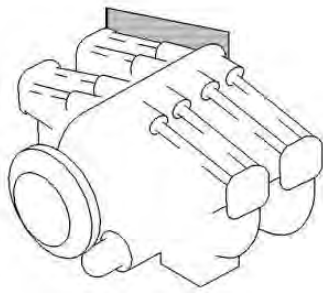

14711002AABAUZ14500

ENGINE R.H. REAR BULKHEAD
FIGURE 6A

71-10-02

FIG. 6A
PAGE 0 R

NOV 30/18

S/N 1837, 1838, 1843 - 9999 ; S/N 1 - 1836, 1839 - 1842, POST-MOD. 123 OR KIT OPT10
923300 (SL 10-048)

FIG. ITEM	PART NUMBER	1234567 	NOMENCLATURE	EFFECT FROM TO	UNITS PER ASSY	OBS
6A- 1	TF71-10-02-06A-001		ENGINE R.H. REAR BULKHEAD		RF	
- 10	TB09 5401201150		.R.H. REAR BULKHEAD ASSY S/N 1 - 387, 393, PRE-CHANGE 20277		1	
10A	TB09 5401200901		.R.H. REAR BULKHEAD ASSY S/N 388 - 392, 394 - 9999 PRE-CHANGE 20277		1	
- 10B	TB09 5401201400		.R.H. REAR BULKHEAD ASSY S/N 1 - 387, 393, POST-CHANGE 20277 CAUTION : ORDER AND MANDATORILY INSTALL TOGETHER THE 2 REAR BULKHEADS TB09 5401000600 AND TB09 5401201400		1	
- 10C	TB09 5401201300		.R.H. REAR BULKHEAD ASSY S/N 388 - 392, 394 - 9999 POST-CHANGE 20277 CAUTION : ORDER AND MANDATORILY INSTALL TOGETHER THE 2 REAR BULKHEADS TB09 5401000600 AND TB09 5401201300		1	
20	TB10 5401113600		..SEAL		1	
- 20A	TB10 5401112900		..SEAL		1	
30	TB30 54029100		..SPRING TAB PRE-CHANGE 20277		AR	
40	5596425208		..RIVET PRE-CHANGE 20277 QUANTITY 2 PER SPRING TAB		AR	
40A	5536342406		..RIVET VF3341 OPT TO NSA5420-46 MADE BY VF3341 POST-CHANGE 20277		AR	
- 45	5734041120		..WASHER OPT TO NSA53114-32ADL MADE BY VF6198 POST-CHANGE 20277		AR	R
50	5108302075		..BOLT VF7411		1	
- 50A	5101229075		..BOLT		1	R
60	TB20 5401310300		..SPACER		1	
70	5701039160		..WASHER OPT TO NFL23111AD040L MADE BY VF0111		1	R
80	5414468159		..NUT VF0224 OPT TO 4PH135M MADE BY VF0224		1	
90			.GROMMET SUPPLIED WITH ENGINE		1	

- ITEM NOT ILLUSTRATED

71-10-02

FIG. 6A

PAGE 1

NOV 30/18

S/N 1837, 1838, 1843 - 9999 ; S/N 1 - 1836, 1839 - 1842, POST-MOD. 123 OR KIT OPT10
923300 (SL 10-048)

FIG. ITEM	PART NUMBER	NOMENCLATURE		EFFECT FROM TO	UNITS PER ASSY	OBS
		1234567 				
6A			ATTACHING PARTS			
100	5102953078		.BOLT OPT TO E27311H40Q12AGUL MADE BY VF0110		2	R
110	5115301628		.SCREW V88044 OPT TO AN500-416-8 MADE BY V88044		1	
120	5102953075		.BOLT OPT TO E27311H40Q10AGUL MADE BY VF0110		5	R
130	5115301369		.SCREW		1	
140	5701039160		.WASHER OPT TO NFL23111AD040L MADE BY VF0111		14	R
150	5701039290		.WASHER OPT TO 23111AD060L MADE BY VF0111		1	R
160	5719061240		.WASHER OPT TO NFE E27618E50AJTL MADE BY VF0110		1	R
170	5719061290		.WASHER		1	
180	5414468159		.NUT VF0224 OPT TO 4PH135M MADE BY VF0224		7	
			* * *			
190	TB10 09055100		.SPRING		1	
200	TB30 54056100		.PROTECTION SEAL		2	

- ITEM NOT ILLUSTRATED

71-10-02

FIG. 6A

PAGE 2

NOV 30/18

S/N 1837, 1838, 1843 - 9999 ; S/N 1 - 1836, 1839 - 1842, POST-MOD. 123 OR KIT OPT10 923300 (SL 10-048)

PAGE INTENTIONALLY BLANK

71-10-02

FIG. 6A

PAGE 3 R

NOV 30/18

S/N 1837, 1838, 1843 - 9999 ; S/N 1 - 1836, 1839 - 1842, POST-MOD. 123 OR KIT OPT10
923300 (SL 10-048)

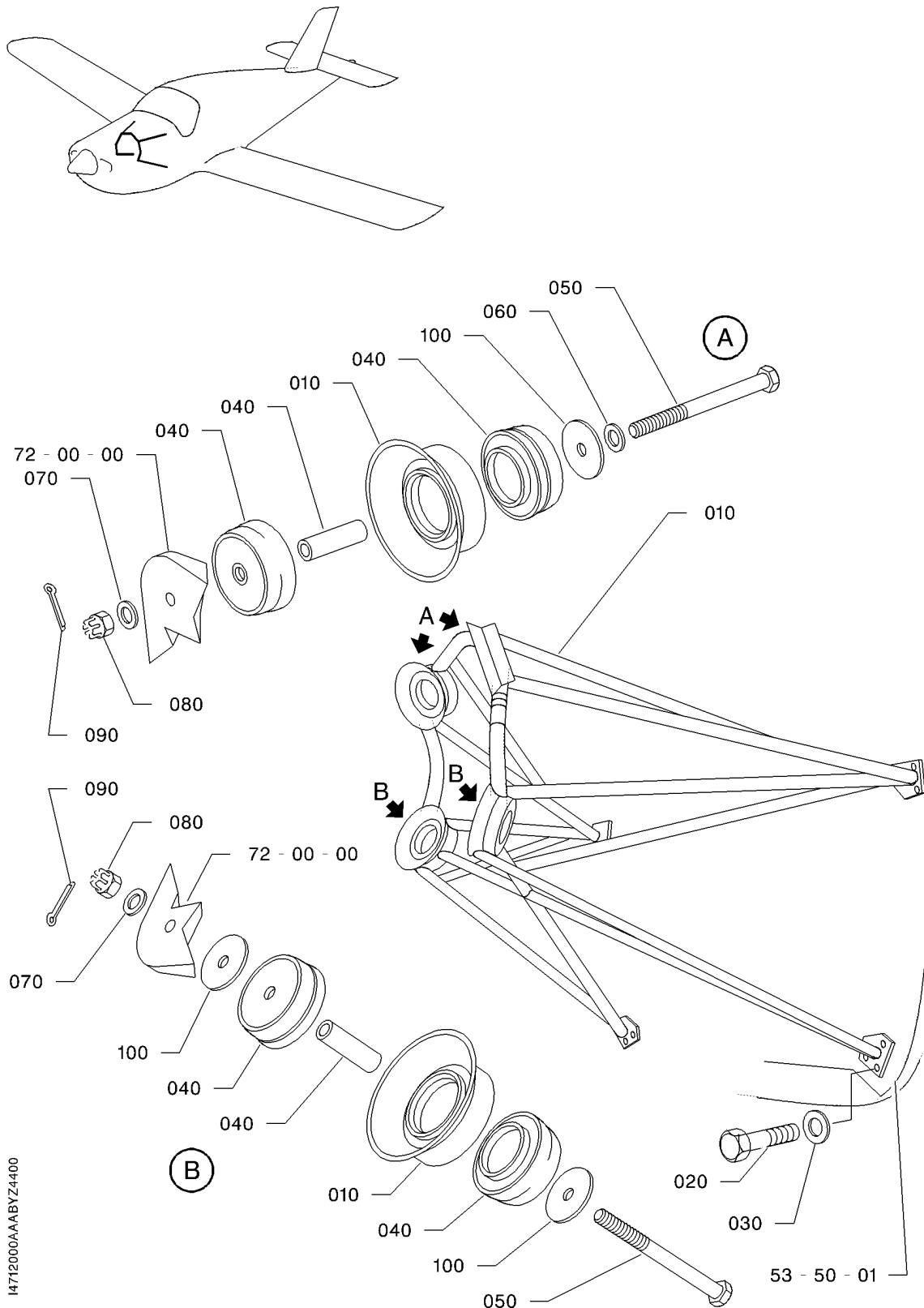

ENGINE MOUNT
FIGURE 1

71-20-00

FIG. 1
PAGE 0 R
NOV 30/18

FIG.ITEM	PART NUMBER	1234567 	NOMENCLATURE	EFFECT FROM TO	UNITS PER ASSY	OBS
1 - 1	TF71-20-00-01-001		ENGINE MOUNT		RF	
10	TB10 51000000		.ENGINE MOUNT ASSY SUPSD BY TB10 51001000		1	NP R
- 10A	TB10 51001000		.ENGINE MOUNT ASSY S/N 1 - 752 SUPSDS TB10 51000000 RPLD BY TB10 51002000		1	OR R
- 10B	TB10 51002000		.ENGINE MOUNT ASSY S/N 1 - 1405, 1410 - 1417 RPLS TB10 51001000 RPLD BY T200 51001000		1	OR R
- 10C	T200 51001000		.ENGINE MOUNT ASSY RPLS TB10 51002000 RPLD BY T200 51000000		1	NP
- 10D	T200 51000000		.ENGINE MOUNT ASSY RPLS T200 51001000 RPLD BY T200 5100000000		1	
- 10E	T200 5100000000		.ENGINE MOUNT ASSY RPLS T200 51000000 ATTACHING PARTS		1	
20	5101229487		.BOLT		12	
30	5705015365		.WASHER OPT TO 23118AD080L MADE BY VF0111 * * *		12	R
40	7012705072		.VIBRATION ISOLATOR OPT TO 905072 MADE BY VF0220 REPLACE THE 4 VIBRATION ISOLATORS SIMULTANEOUSLY ATTACHING PARTS		4	NP R
50	5106301444		.BOLT		4	
60	5703389485		.WASHER OPT TO NFL23119DG120J MADE BY VF0111		2	
70	5741503475		.WASHER OPT TO AN960-716 MADE BY V80205 RPLD BY 5741151763		4	R
- 70A	5741151763		.WASHER OPT TO NAS1149F0763P MADE BY V80205 RPLS 5741503475		4	R
80	5338302463		.NUT OPT TO AN310-7 MADE BY V88044		4	R
90	5783009164		.COTTER PIN OPT TO 23310AA020025L MADE BY VF0111		4	R

- ITEM NOT ILLUSTRATED

71-20-00

FIG. 1

PAGE 1

NOV 30/18

S/N 1 - 9999

FIG.ITEM	PART NUMBER	NOMENCLATURE	EFFECT FROM TO	UNITS PER ASSY	OBS
1 100	7743703391	1234567 .WASHER OPT TO 347055 (EX:343391) MADE BY VF0220 * * *		6	R

- ITEM NOT ILLUSTRATED

71-20-00

FIG. 1

PAGE 2

NOV 30/18

S/N 1 - 9999

PAGE INTENTIONALLY BLANK

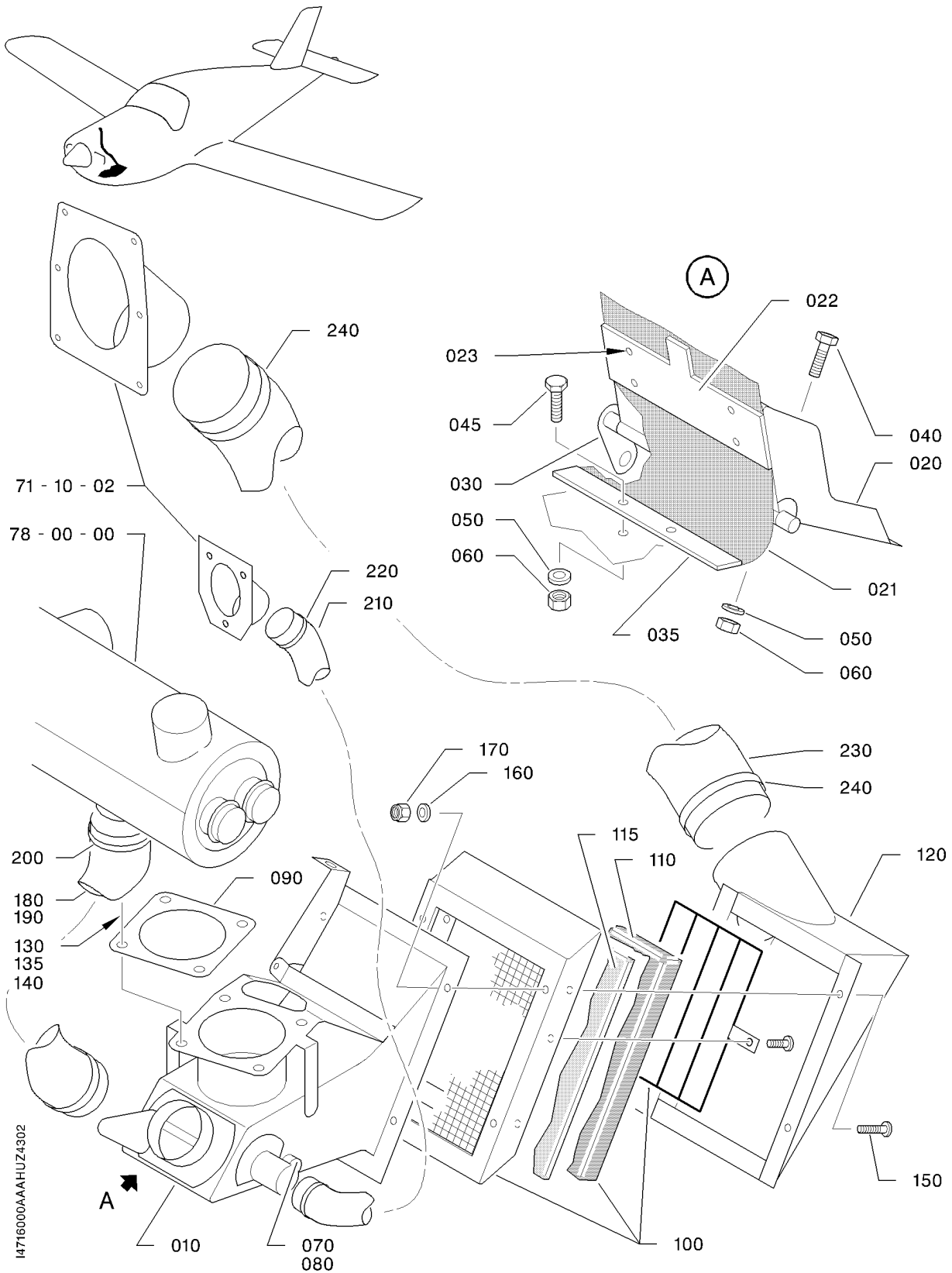

AIR INLET
FIGURE 1

71-60-00

FIG. 1
PAGE 0 R
NOV 30/18

FIG.ITEM	PART NUMBER	1234567 	NOMENCLATURE	EFFECT FROM TO	UNITS PER ASSY	OBS
1 - 1	TF71-60-00-01-001		AIR INLET		RF	
10	TB09 55000000		.AIR INTAKE DUCT ASSY		1	
20	TB10 55001007		..FLAP ASSY S/N 48 - 387, 393, PRE-SB 10-086-71 RPLD BY TB10 55001008		1	NP
- 20A	TB10 55001008		..FLAP ASSY S/N 48 - 387, 393, PRE-SB 10-086-71 RPLS TB10 55001007 RPLD BY TB10 55001009		1	
- 20B	TB10 55001009		..FLAP ASSY S/N 48 - 387, 393, POST-SB 10-086-71 RPLS TB10 55001008		1	
21	TB10 55001158		...SEAL		1	
22	TB10 55001149		...PLATE ATTACHING PARTS		1	
23	5536342404		...RIVET VF3341 OPT TO NSA5420-44 MADE BY VF3341 * * *		4	
30	TB10 55002002		..LEVER ASSY RPLD BY TB10 55002003		1	OR
- 30A	TB10 55002003		..LEVER ASSY RPLS TB10 55002002		1	
35	TB10 55001148		..PLATE ATTACHING PARTS		2	
40	5101229084		..BOLT		2	
45	5101229075		..BOLT		2	R
50	5701039160		..WASHER OPT TO NFL23111AD040L MADE BY VF0111		4	R
60	5414468159		..NUT VF0224 OPT TO 4PH135M MADE BY VF0224 * * *		4	
70	TB10 09036100		..RING		2	
80	7194651904		..NEEDLE BEARING VF0270 OPT TO DL810 MADE BY VF0270		2	
90	TB10 09142100		.SEAL RPLD BY TB10 09142101		1	NP
- 90A	TB10 09142101		.SEAL RPLS TB10 09142100		2	
100	7284010008		.FILTER		1	
110	7284010001		..FILTERING ELEMENT SB 10-055-71		1	

- ITEM NOT ILLUSTRATED

71-60-00

FIG. 1

PAGE 1

NOV 30/18

S/N 1 - 387, 393

FIG. ITEM	PART NUMBER	1234567 	NOMENCLATURE	EFFECT FROM TO	UNITS PER ASSY	OBS
1 115	7284010002		. FILTERING ELEMENT WITH OPTION OPT10 059110 (REFER TO SB 10-118-71)		1	NP
120	TB10 55003001		. AIR INTAKE BOX ATTACHING PARTS		1	
130	TB10 09081101		. PIN		4	
135	5701039290		. WASHER OPT TO 23111AD060L MADE BY VF0111		4	R
140	5401458300		. NUT OPT TO E25412B60QQVAL MADE BY VF0110		4	R
150	5111943224		. SCREW		4	
160	5701039240		. WASHER OPT TO ASN 53101 MADE BY VF0111		4	R
170	5401458239		. NUT OPT TO E25412B50QQVAL MADE BY VF0110 * * *		4	R
180	TB10 50002136		. HOSE RPLD BY TB10 50002166		1	OR
190	TB10 50002137		. INSULATING BOARD RPLD BY TB10 50002166		1	OR
200	7141010056		. CLAMP VF0792 OPT TO DGH56 MADE BY VF0792		2	
210	TB10 50002135		. HOSE		1	
220	7141010030		. CLAMP VF0792 OPT TO DGH30 MADE BY VF0792		2	
230	TB10 50002134		. PIPE		1	
240	7141010075		. CLAMP VF0792 OPT TO DGH75 MADE BY VF0792		2	

- ITEM NOT ILLUSTRATED

71-60-00

FIG. 1

PAGE 2

NOV 30/18

PAGE INTENTIONALLY BLANK

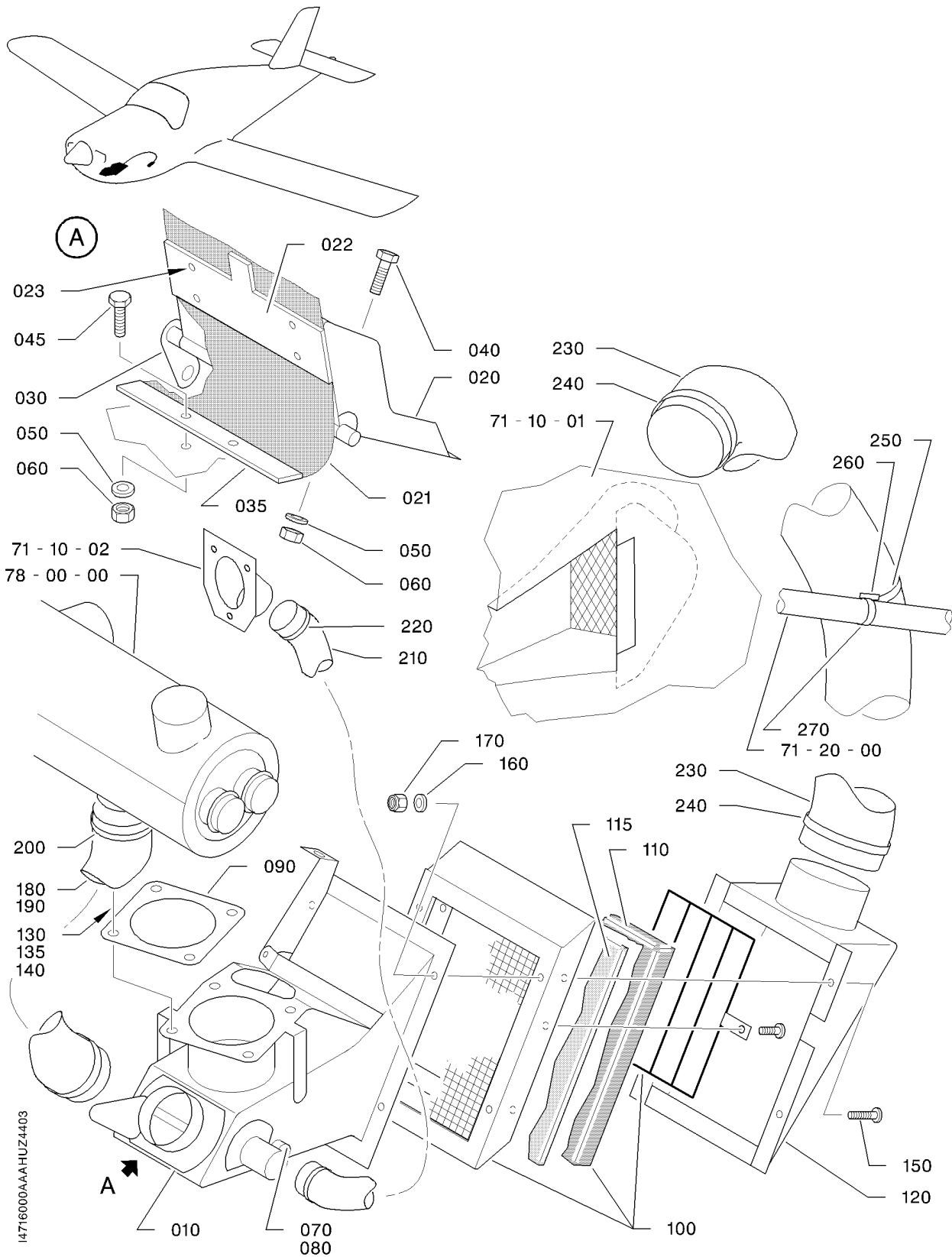

14716000AAA HUZ4403

AIR INLET
FIGURE 1A

71-60-00

FIG. 1A
PAGE 0 R
NOV 30/18

FIG. ITEM	PART NUMBER	1234567 	NOMENCLATURE	EFFECT FROM TO	UNITS PER ASSY	OBS
1A- 1	TF71-60-00-01A-001		AIR INLET		RF	
10	TB09 55000001		.AIR INTAKE DUCT ASSY		1	
20	TB10 55001007		..FLAP ASSY S/N 388 - 392, 394 - 1701, 1707 - 1747 RPLD BY TB10 55001008		1	NP
- 20A	TB10 55001008		..FLAP ASSY S/N 388 - 392, 394 - 1701, 1707 - 1747 RPLS TB10 55001007 RPLD BY TB10 55001009		1	
- 20B	TB10 55001009		..FLAP ASSY S/N 1702 - 1706, 1748 - 9999 AND S/N 388 - 392, 394 - 1701, POST-SB 10-086-71 RPLS TB10 55001008		1	
21	TB10 55001158		...SEAL		1	
22	TB10 55001149		...PLATE ATTACHING PARTS		1	
23	5536342404		...RIVET VF3341 OPT TO NSA5420-44 MADE BY VF3341 * * *		4	
30	TB10 55002002		..LEVER ASSY RPLD BY TB10 55002003		1	OR
- 30A	TB10 55002003		..LEVER ASSY RPLS TB10 55002002		1	
35	TB10 55001148		..PLATE ATTACHING PARTS		1	
40	5101229084		..BOLT		2	
45	5101229075		..BOLT		2	R
50	5701039160		..WASHER OPT TO NFL23111AD040L MADE BY VF0111		4	R
60	5414468159		..NUT VF0224 OPT TO 4PH135M MADE BY VF0224 * * *		4	
70	TB10 09036100		..RING		2	
80	7194651904		..NEEDLE BEARING VF0270 OPT TO DL810 MADE BY VF0270		2	
90	TB10 09142100		.SEAL S/N 388 - 392, 394 - 737 RPLD BY TB10 09142101		1	NP
- 90A	TB10 09142101		.SEAL RPLS TB10 09142100		2	
100	7284010008		.FILTER SB 10-055-71		1	

- ITEM NOT ILLUSTRATED

71-60-00

FIG. 1A

PAGE 1

NOV 30/18

S/N 388 - 392, 394 - 9999

FIG. ITEM	PART NUMBER	1234567 	NOMENCLATURE	EFFECT FROM TO	UNITS PER ASSY	OBS
1A 110	7284010001		. . FILTERING ELEMENT SB 10-055-71		1	
115	7284010002		. FILTERING ELEMENT WITH OPTION OPT10 059110 (REFER TO SB 10-118-71)		1	NP
120	TB10 55004000		. AIR INTAKE BOX S/N 388 - 392, 394 - 1701 RPLD BY TB10 55004001		1	NP
-120A	TB10 55004001		. AIR INTAKE BOX RPLS TB10 55004000 ATTACHING PARTS		1	
130	TB10 09081101		. PIN		4	
135	5701039290		. WASHER OPT TO 23111AD060L MADE BY VF0111		4	R
140	5401458300		. NUT OPT TO E25412B60QQVAL MADE BY VF0110		4	R
150	5111943224		. SCREW		4	
160	5701039240		. WASHER OPT TO ASN 53101 MADE BY VF0111		4	R
170	5401458239		. NUT OPT TO E25412B50QQVAL MADE BY VF0110 * * *		4	R
180	TB10 50002136		. HOSE S/N 388 - 392, 394 - 1701, 1707 - 1760 RPLD BY TB10 50002166		1	OR
190	TB10 50002137		. INSULATING BOARD S/N 388 - 392, 394 - 1701, 1707 - 1760 RPLD BY TB10 50002166		1	OR
-195	TB10 50002166		. PIPE RPLS TB10 50002136 AND TB10 50002137		1	
200	7141010056		. CLAMP VF0792 OPT TO DGH56 MADE BY VF0792		2	
210	TB10 50002135		. HOSE		1	
220	7141010030		. CLAMP VF0792 OPT TO DGH30 MADE BY VF0792		2	
230	TB10 50002130		. PIPE		1	
240	7141010075		. CLAMP VF0792 OPT TO DGH75 MADE BY VF0792		2	
250	7141940053		. TIE-WRAP VF6728 OPT TO TY253M MADE BY VF6728		1	

- ITEM NOT ILLUSTRATED

71-60-00

FIG. 1A

PAGE 2

NOV 30/18

S/N 388 - 392, 394 - 9999

FIG.ITEM	PART NUMBER	NOMENCLATURE	EFFECT FROM TO	UNITS PER ASSY	OBS
1A 260	7016110102	1234567 .RING V06383 OPT TO CR2 MADE BY VF9756		1	R
270	7141940040	.TIE-WRAP VF6728 OPT TO TY25M MADE BY VF6728		1	

- ITEM NOT ILLUSTRATED

71-60-00

FIG. 1A

PAGE 3

NOV 30/18

S/N 388 - 392, 394 - 9999

PAGE INTENTIONALLY BLANK